APPENDIX E – Normal Conditions at HKZ

This page is intentionally blank

E Normal conditions at HKZ

E.1 Wind

E.1.1 Wind roses

E.1.1.1 U_{10}

$U_{10,2h}$ - Annual and monthly roses

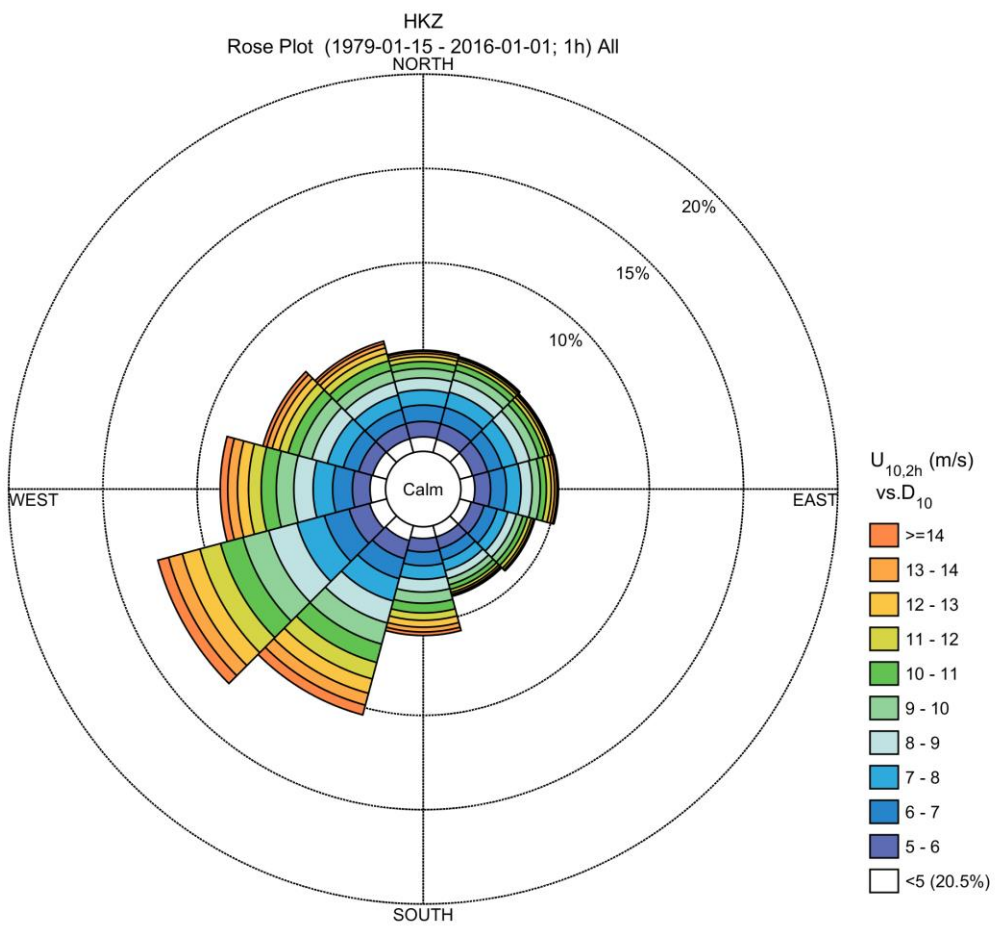

$U_{10,2h}$ - Annual and monthly roses

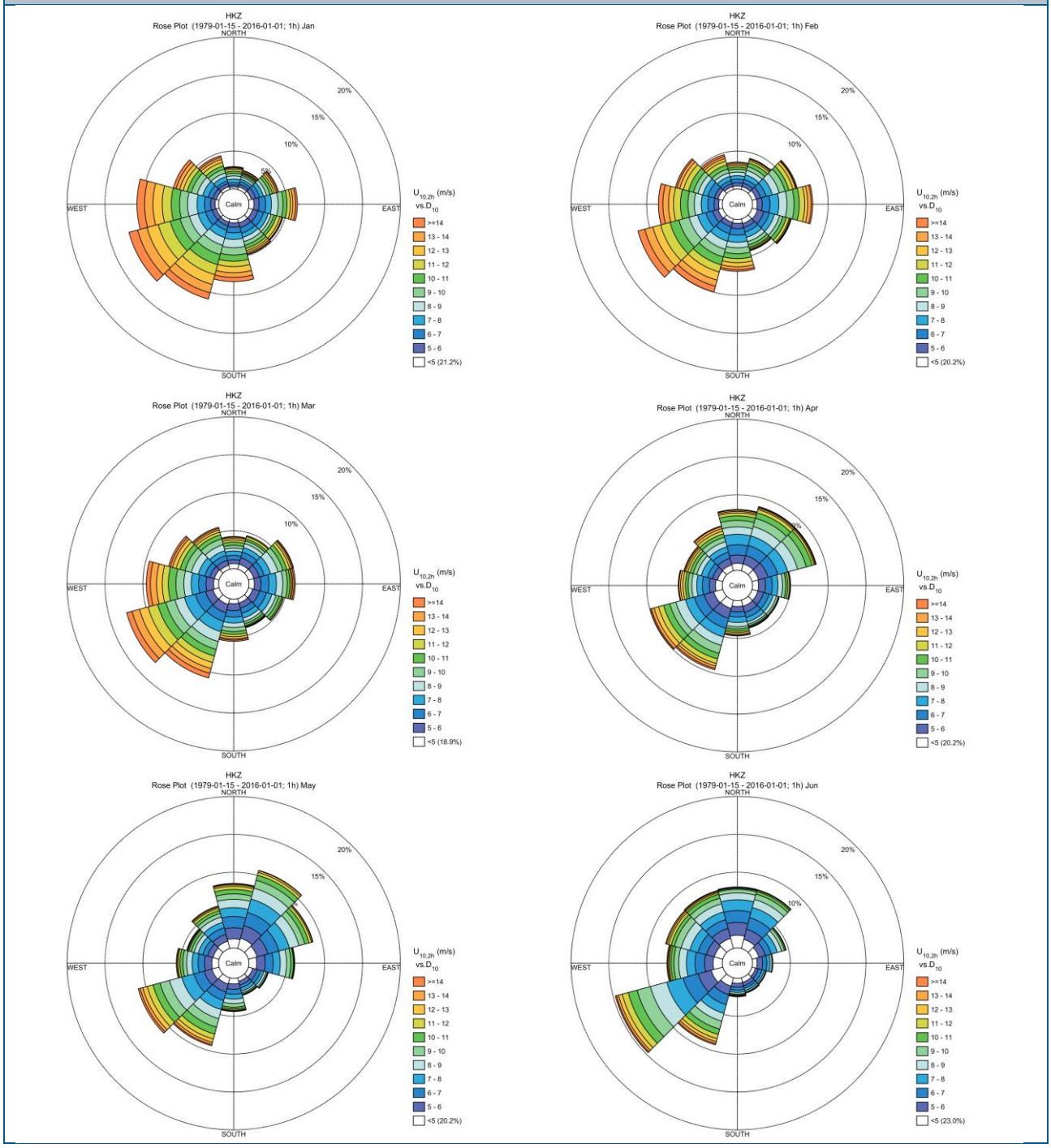

$U_{10,2h}$ - Annual and monthly roses

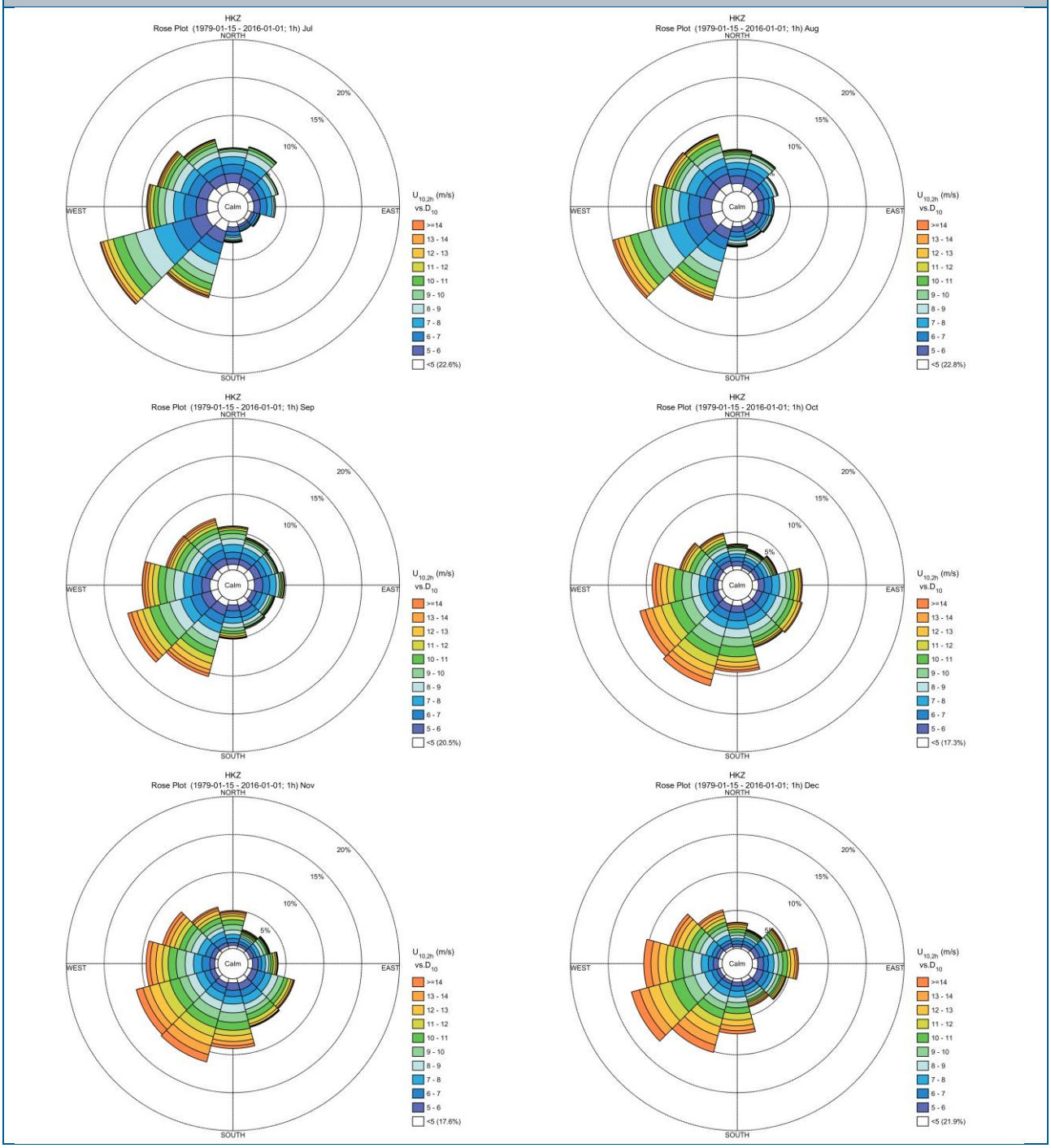

E.1.1.2 U_{100}

$U_{100,2h}$ - Annual rose

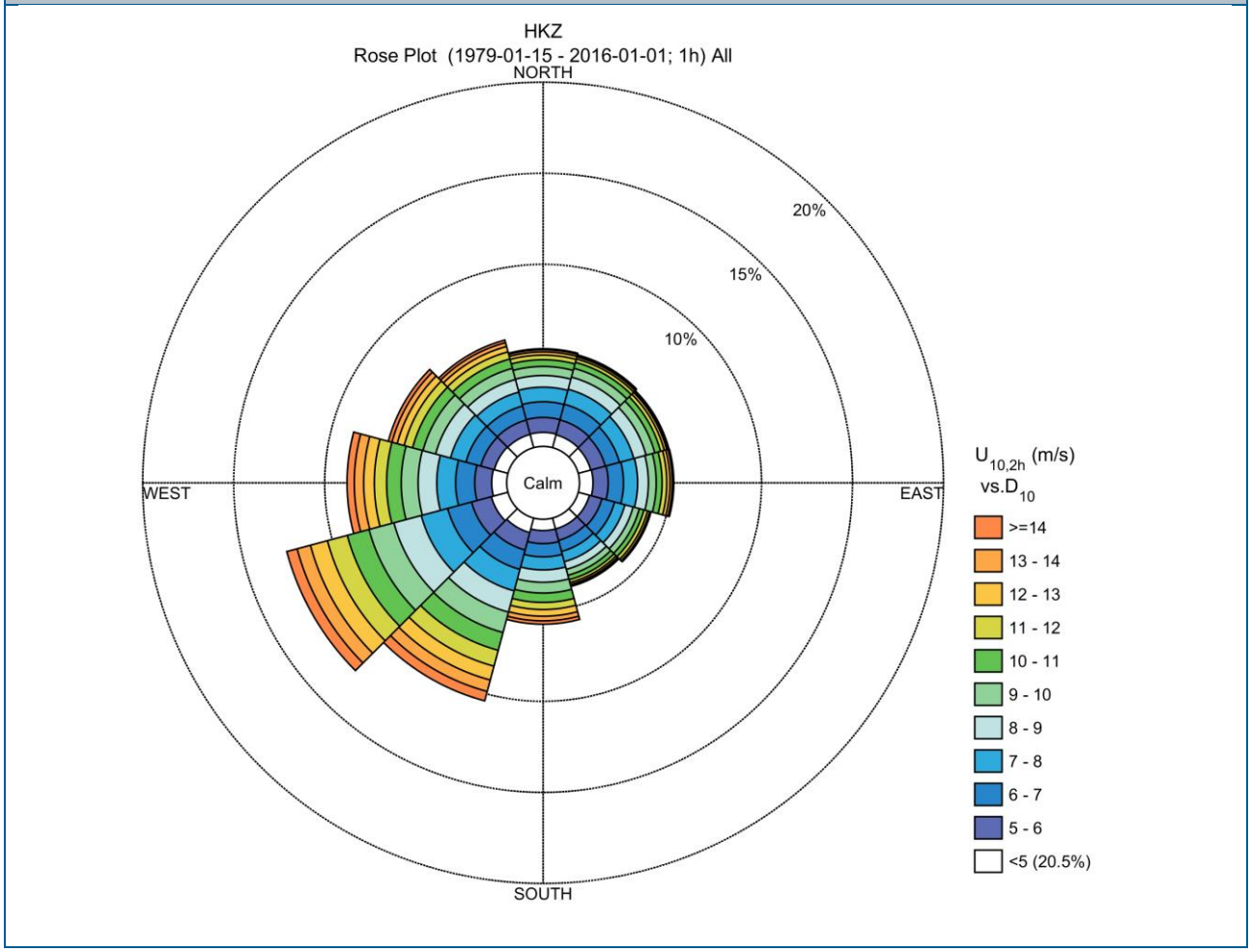

$U_{100,2h}$ - Annual rose

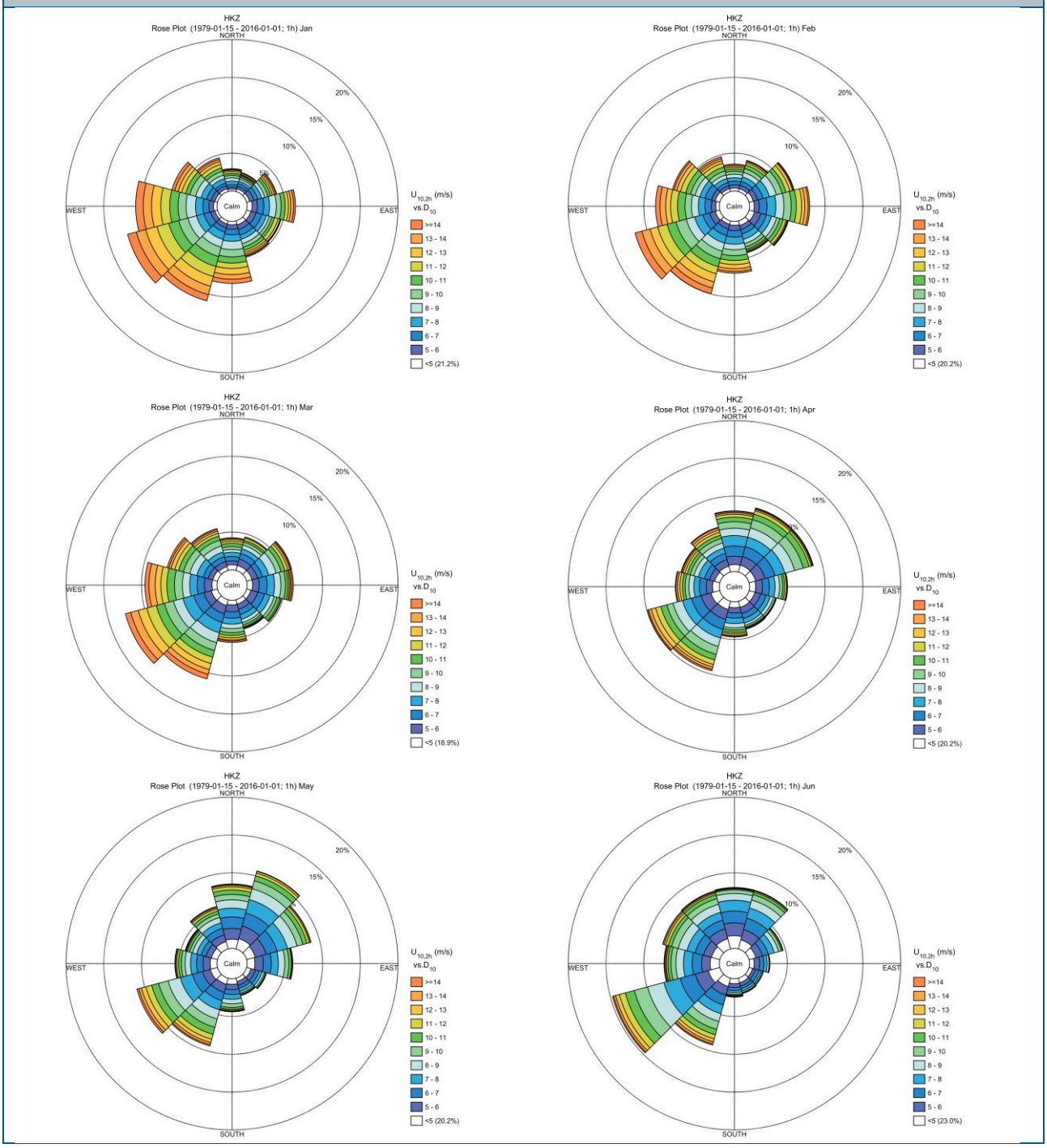

$U_{100,2h}$ - Annual rose

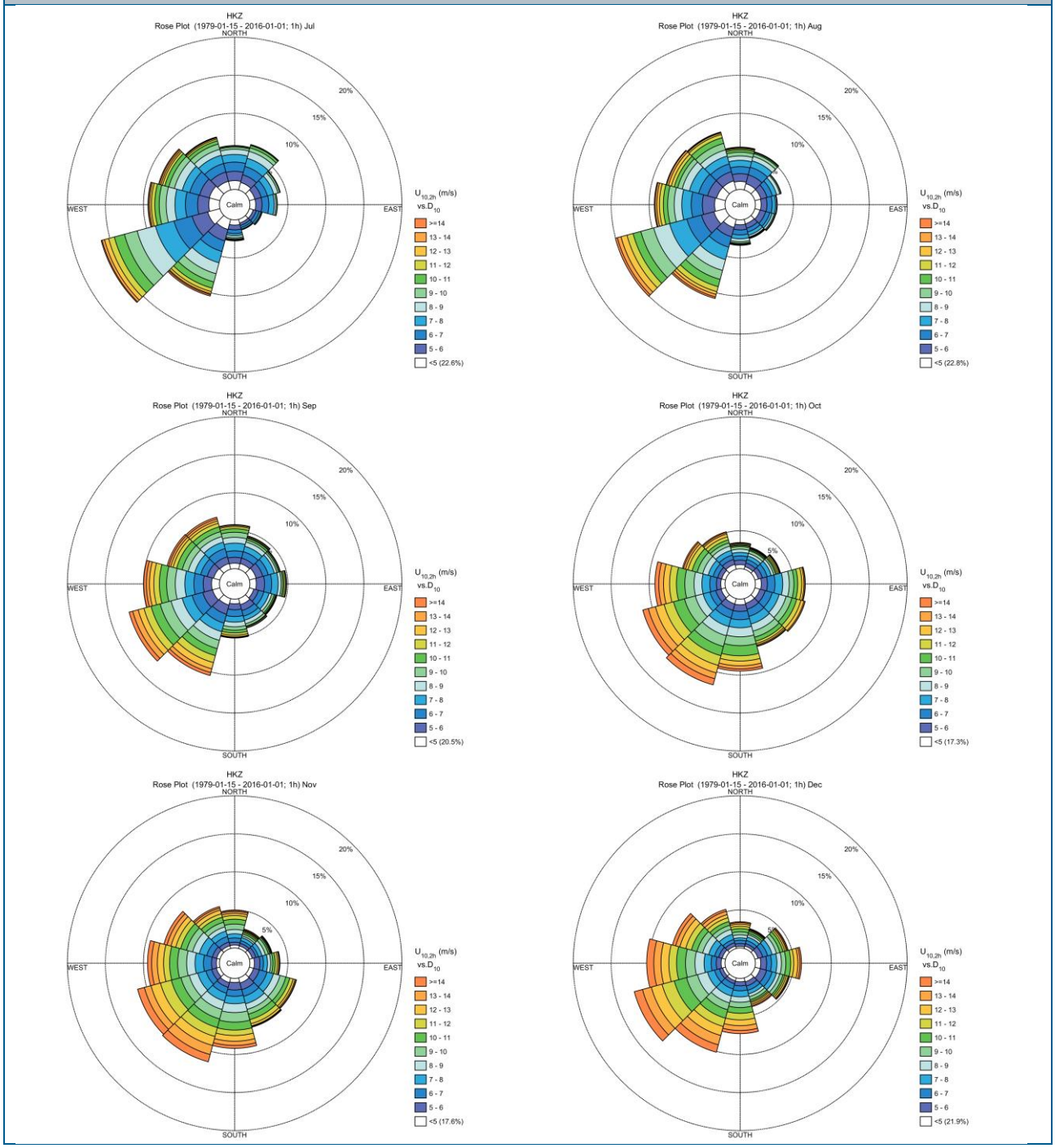

E.1.1.3 U_{125}

$U_{125,2h}$ - Annual and monthly roses

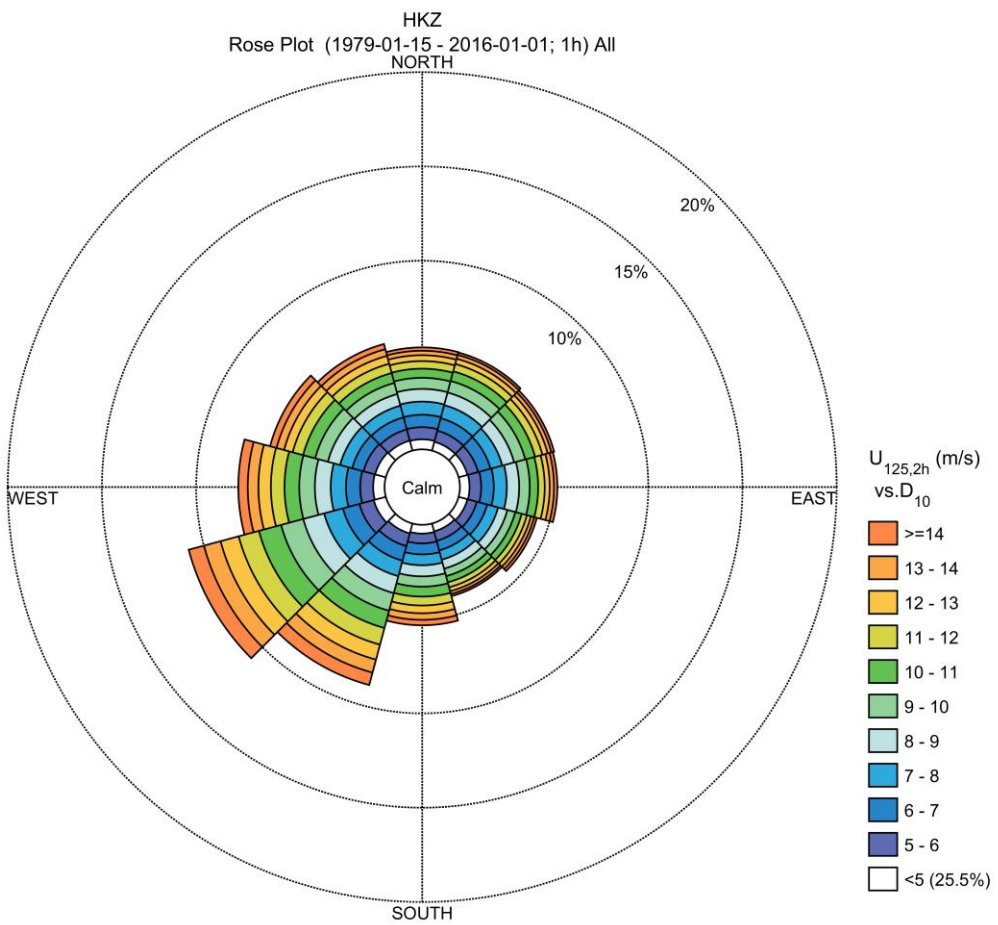

$U_{125,2h}$ - Annual and monthly roses

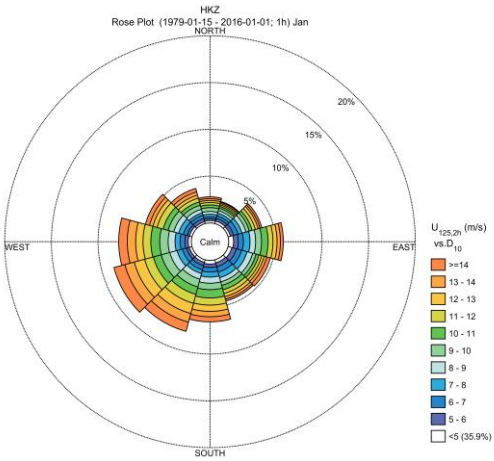

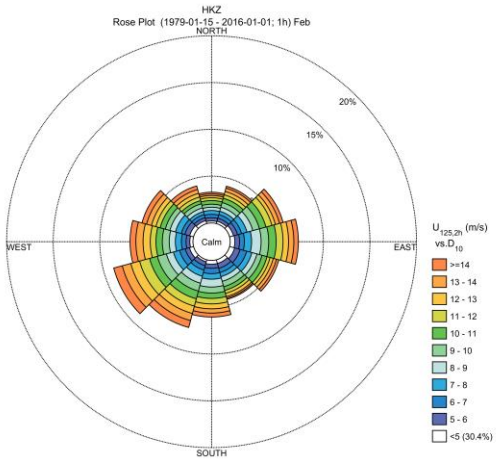

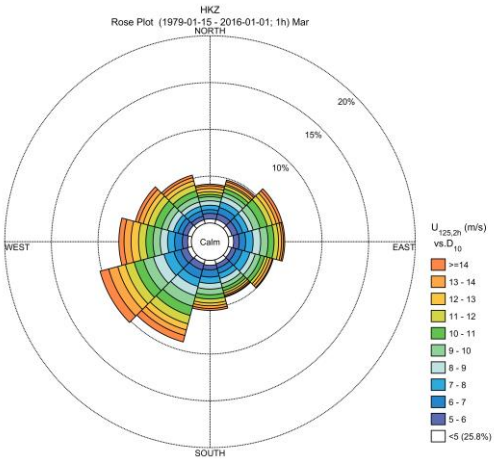

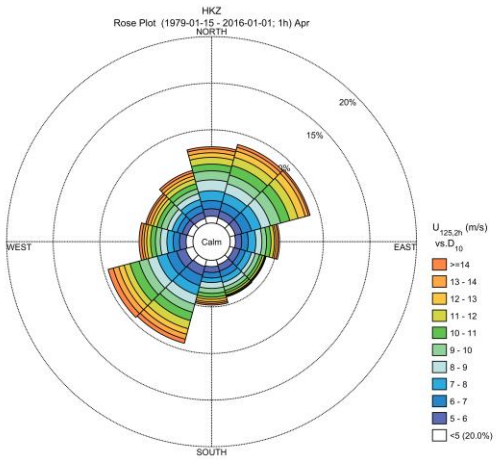

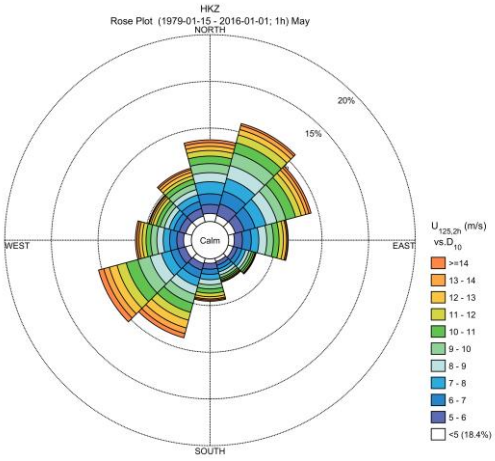

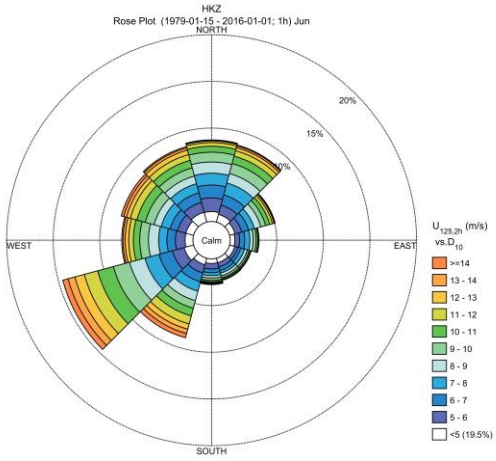

$U_{125,2h}$ - Annual and monthly roses

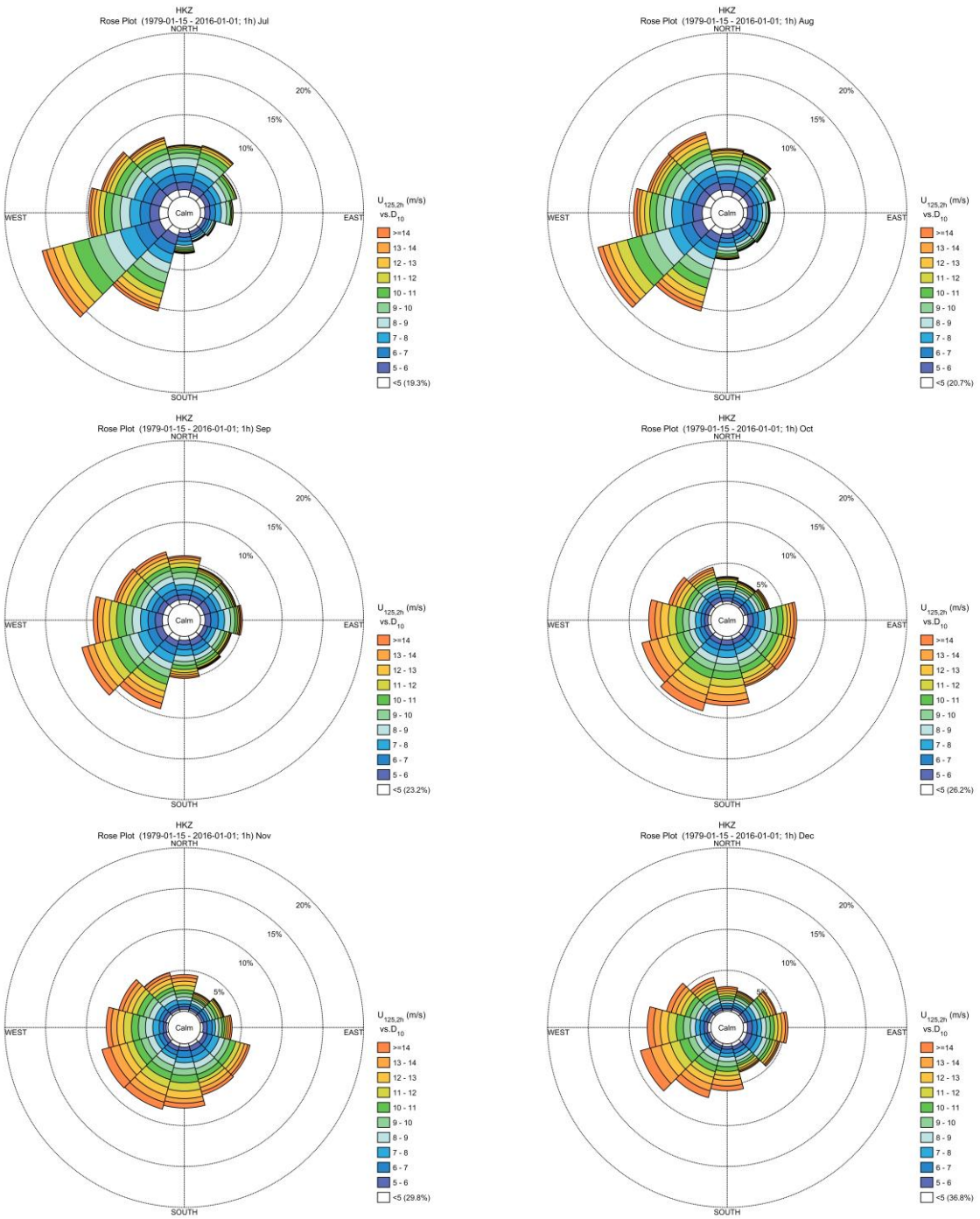

E.1.1.4 U_{150}

$U_{150,2h}$ - Annual and monthly roses

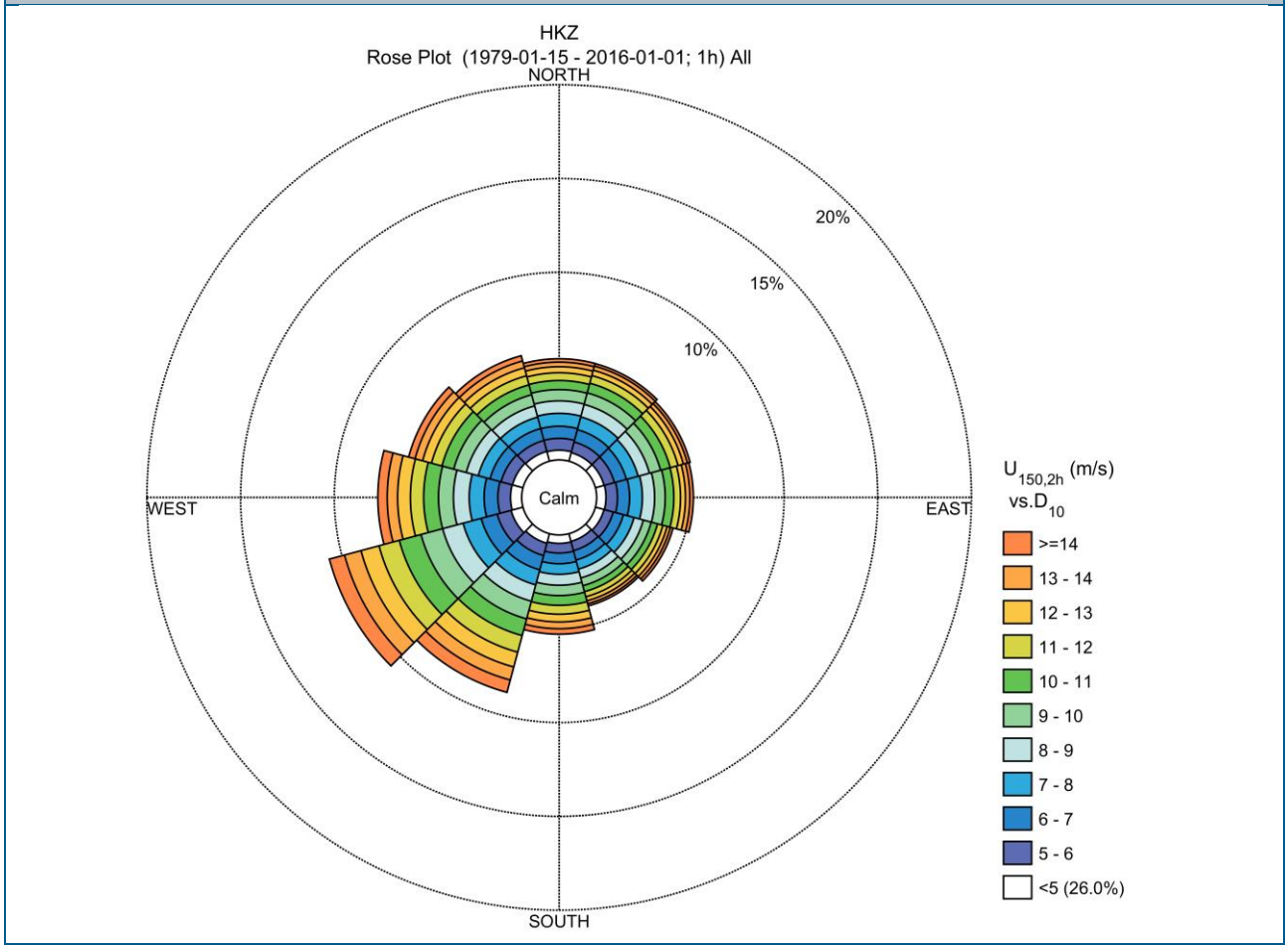

$U_{150,2h}$ - Annual and monthly roses

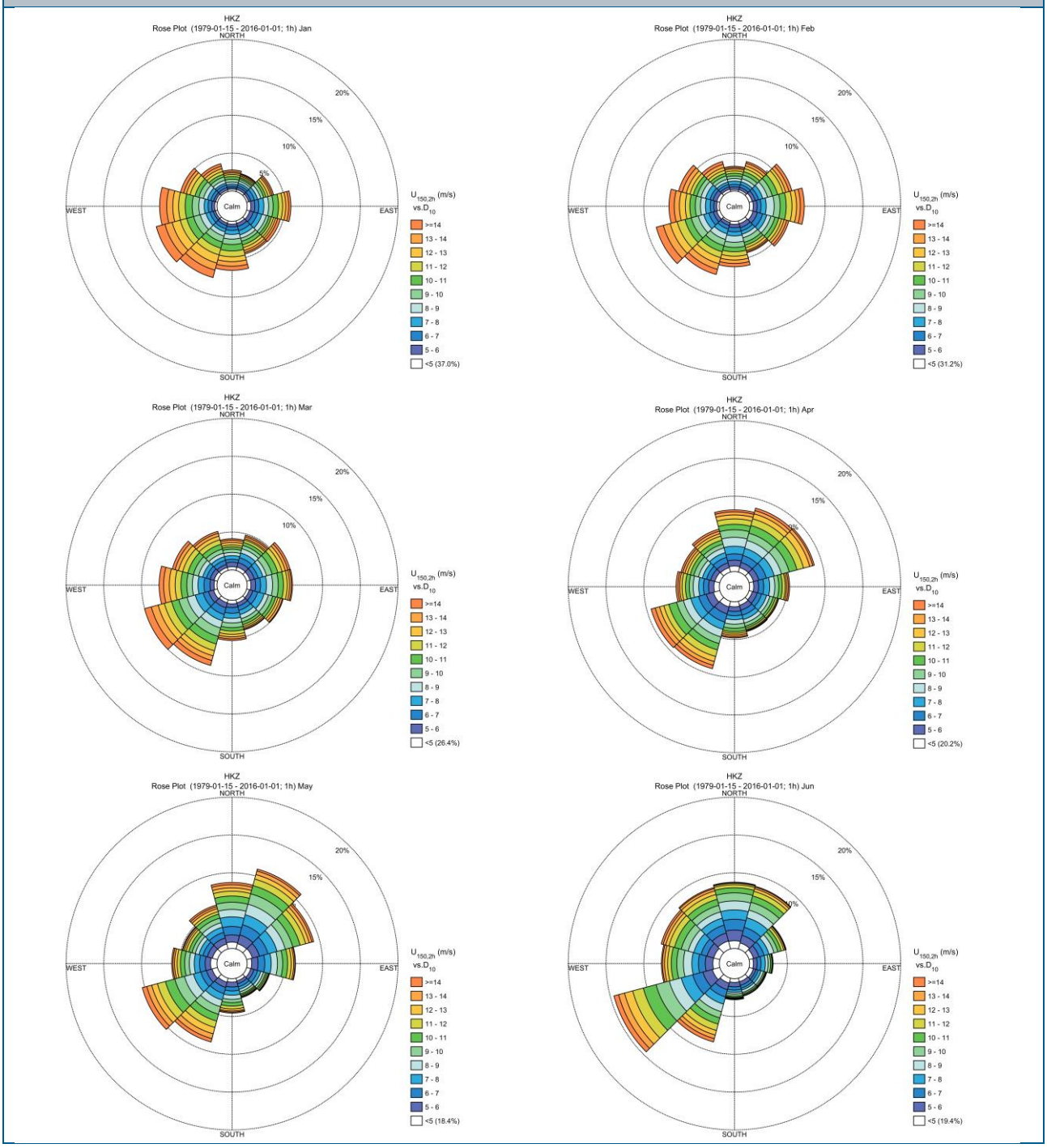

$U_{150,2h}$ - Annual and monthly roses

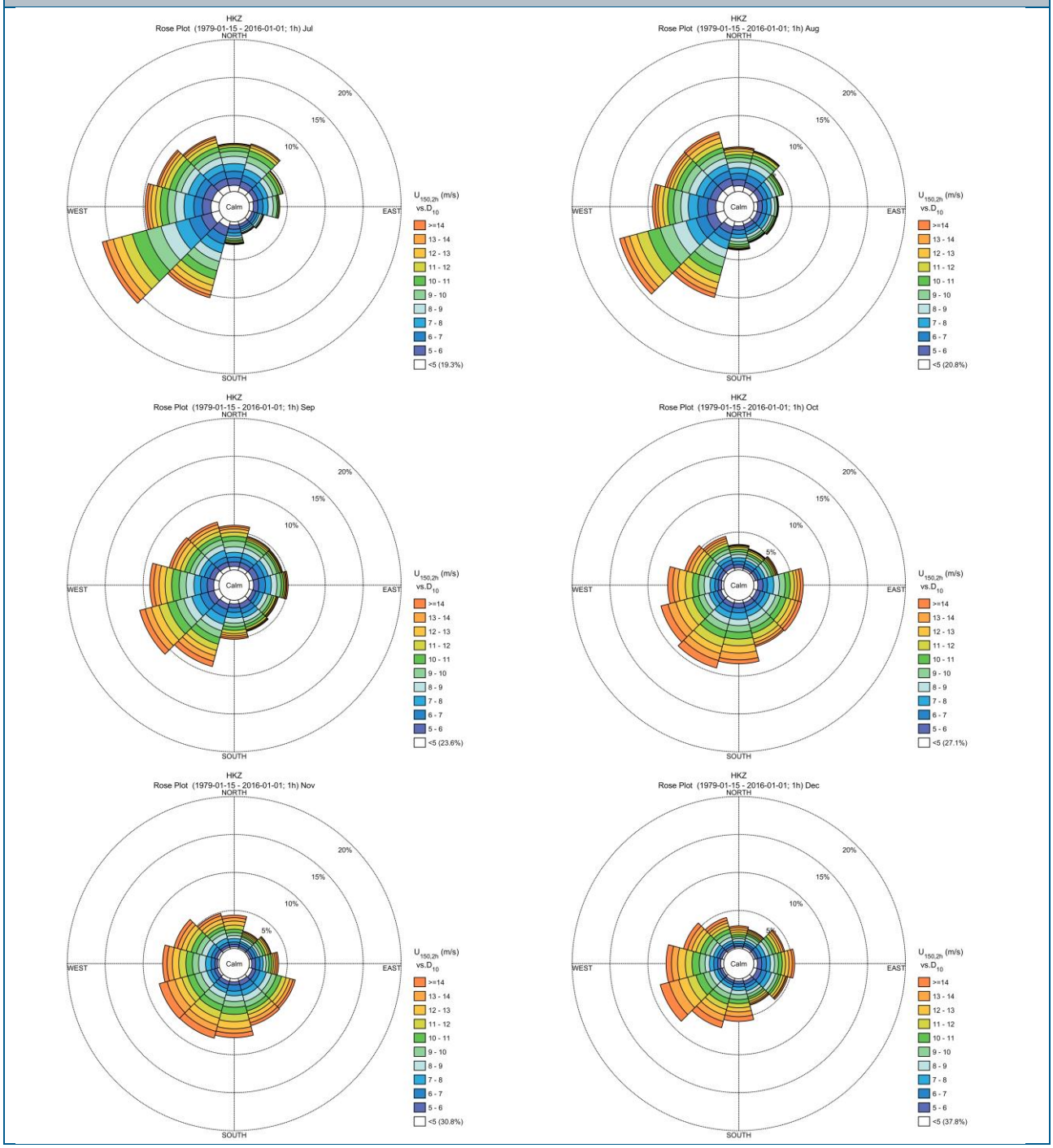

E.1.1.5 U_{200}

$U_{200,2h}$ - Annual and monthly roses

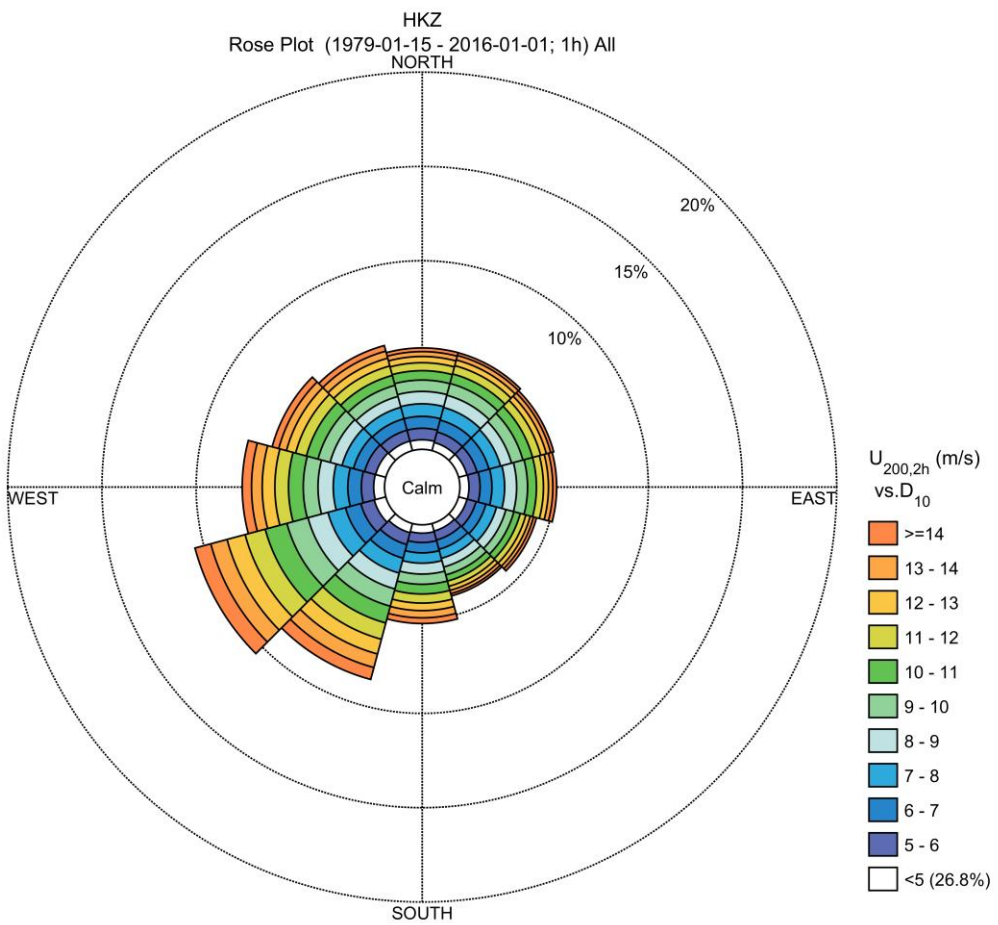

$U_{200,2h}$ - Annual and monthly roses

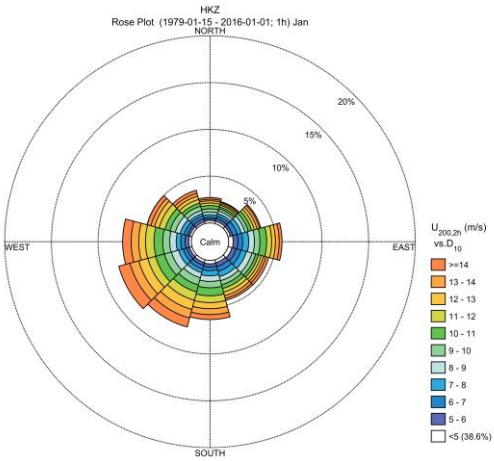

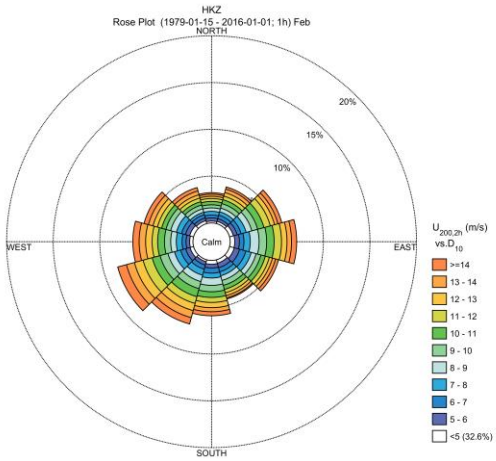

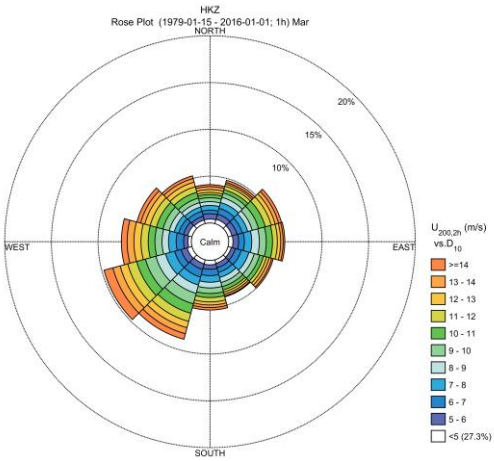

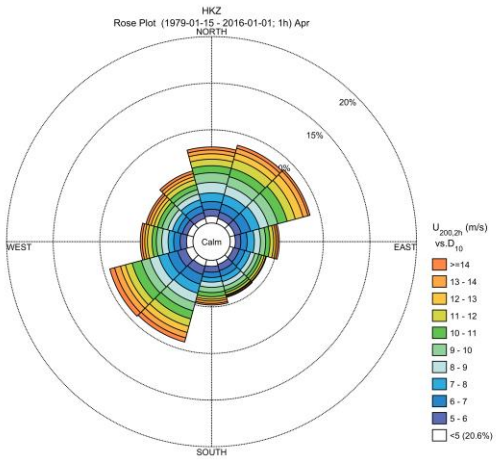

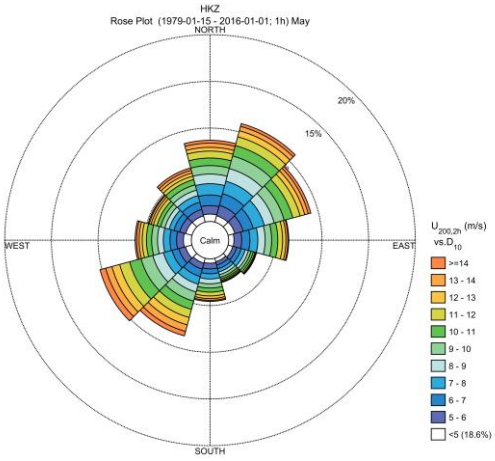

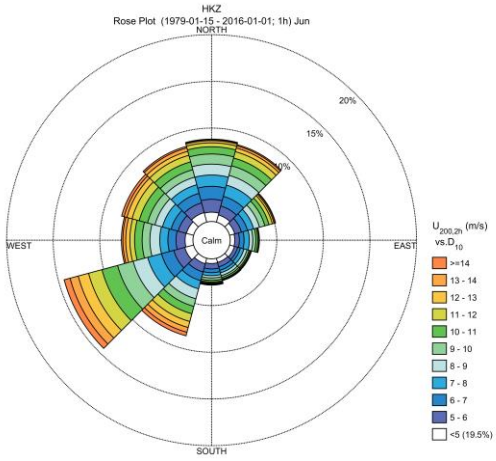

$U_{200,2h}$ - Annual and monthly roses

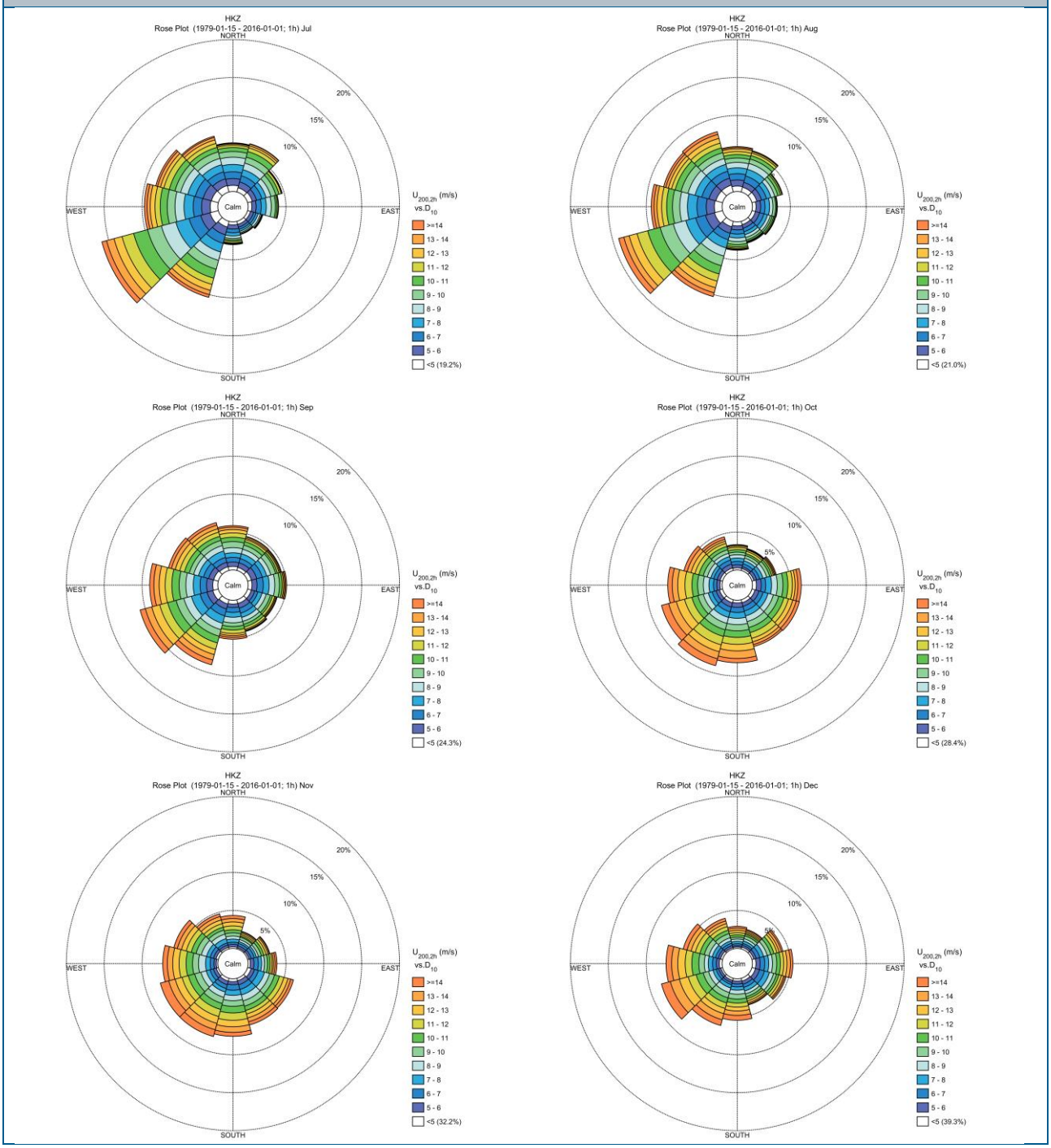

E.1.2 Joint occurrence of wind speed and direction (tables)

E.1.2.1 U_{10}

$U_{10,2h}$ - Annual and monthly joint occurrence

HKZ
Frequency of Occurrence [%] (1979-01-15 - 2016-01-01; 1h) All

$U_{10,2h}$ [m/s] - $CFSR_{10m}$

D_{10} [°N-from] - $CFSR_{10m}$	[0-2[	[2-4[	[4-6[	[6-8[	[8-10[	[10-12[	[12-14[	[14-16[	[16-18[	[18-20[	[20-22[	[22-24[	[24-26[	[26-28[	[28-30[	[30-32[	Total	Accum
[315-345[	0.310	1.064	1.570	1.590	1.351	0.935	0.527	0.248	0.116	0.055	0.014	0.002	0.002	0.001	-	-	7.783	100.000
[285-315[	0.316	1.123	1.546	1.721	1.567	1.073	0.695	0.390	0.217	0.088	0.035	0.009	0.002	0.000	-	-	8.783	92.217
[255-285[	0.323	1.177	1.759	2.083	1.954	1.477	1.103	0.719	0.410	0.180	0.065	0.027	0.007	0.003	0.001	-	11.287	83.433
[225-255[	0.305	1.196	2.072	2.860	2.970	2.368	1.724	1.066	0.590	0.233	0.064	0.025	0.007	0.001	0.000	-	15.482	72.146
[195-225[	0.283	0.995	1.819	2.323	2.367	1.916	1.437	0.950	0.463	0.215	0.075	0.024	0.009	0.001	-	-	12.876	56.664
[165-195[	0.268	0.868	1.337	1.445	1.271	0.905	0.621	0.309	0.152	0.056	0.013	0.004	0.002	0.000	-	-	7.250	43.788
[135-165[	0.270	0.842	1.272	1.212	0.773	0.415	0.181	0.062	0.013	0.004	-	-	-	-	-	-	5.044	36.538
[105-135[	0.262	0.900	1.343	1.310	0.821	0.465	0.176	0.040	0.015	0.002	0.000	-	-	-	-	-	5.333	31.494
[75-105[	0.260	0.942	1.577	1.615	1.022	0.580	0.305	0.118	0.017	0.001	-	-	-	-	-	-	6.437	26.162
[45-75[	0.269	0.914	1.537	1.619	1.196	0.539	0.214	0.082	0.019	0.007	0.000	-	-	-	-	-	6.396	19.725
[15-45[	0.292	0.910	1.578	1.741	1.195	0.529	0.188	0.074	0.014	0.004	0.000	-	-	-	-	-	6.525	13.328
[-15-15[	0.314	1.017	1.590	1.665	1.136	0.622	0.286	0.115	0.041	0.013	0.004	0.001	-	-	-	-	6.803	6.803
Total	3.472	11.949	19.000	21.185	17.622	11.823	7.456	4.173	2.067	0.856	0.270	0.091	0.028	0.006	0.001	-	100.000	-
Accum	3.472	15.421	34.421	55.606	73.229	85.052	92.508	96.681	98.747	99.604	99.873	99.965	99.993	99.999	100.000	100.000	-	-

HKZ
Frequency of Occurrence [%] (1979-01-15 - 2016-01-01; 1h) Jan

$U_{10,2h}$ [m/s] - $CFSR_{10m}$

D_{10} [°N-from] - $CFSR_{10m}$	[0-2[	[2-4[	[4-6[	[6-8[	[8-10[	[10-12[	[12-14[	[14-16[	[16-18[	[18-20[	[20-22[	[22-24[	[24-26[	[26-28[	[28-30[	[30-32[	Total	Accum
[315-345[	0.110	0.309	0.813	0.949	1.015	0.930	0.691	0.386	0.210	0.184	0.040	-	-	-	-	-	5.637	100.000
[285-315[	0.092	0.434	0.861	1.390	1.552	1.114	0.952	0.813	0.603	0.257	0.162	0.033	-	-	-	-	8.263	94.363
[255-285[	0.136	0.563	1.063	1.784	2.309	2.295	2.331	1.842	1.074	0.507	0.232	0.051	0.037	0.029	-	-	14.254	86.099
[225-255[	0.125	0.530	0.938	1.938	2.453	2.990	2.828	2.155	1.570	0.677	0.199	0.085	0.048	0.007	-	-	16.541	71.846
[195-225[	0.129	0.607	0.941	1.596	2.339	2.725	2.479	1.684	1.177	0.452	0.272	0.088	0.044	0.004	-	-	14.537	55.305
[165-195[	0.103	0.610	1.037	1.600	2.052	1.526	1.427	0.879	0.452	0.140	0.044	0.004	-	-	-	-	9.874	40.768
[135-165[	0.129	0.603	1.188	1.324	1.081	0.732	0.460	0.140	0.033	0.018	-	-	-	-	-	-	5.707	30.894
[105-135[	0.143	0.813	1.283	1.419	0.776	0.835	0.360	0.059	0.011	-	-	-	-	-	-	-	5.700	25.187
[75-105[	0.136	0.780	1.353	1.618	1.537	0.963	0.695	0.371	0.033	-	-	-	-	-	-	-	7.487	19.487
[45-75[	0.184	0.482	0.993	1.059	0.875	0.614	0.452	0.228	0.099	0.040	-	-	-	-	-	-	5.027	11.999
[15-45[	0.151	0.449	0.721	0.691	0.515	0.313	0.272	0.114	0.004	0.004	0.004	-	-	-	-	-	3.236	6.972
[-15-15[	0.107	0.500	0.522	0.787	0.754	0.526	0.272	0.147	0.085	0.033	0.004	-	-	-	-	-	3.736	3.736
Total	1.545	6.678	11.713	16.155	17.258	15.563	13.220	8.818	5.351	2.313	0.956	0.261	0.129	0.040	-	-	100.000	-
Accum	1.545	8.223	19.935	36.090	53.348	68.911	82.131	90.950	96.301	98.614	99.570	99.831	99.960	100.000	100.000	100.000	-	-

HKZ
Frequency of Occurrence [%] (1979-01-15 - 2016-01-01; 1h) Feb

$U_{10,2h}$ [m/s] - $CFSR_{10m}$

D_{10} [°N-from] - $CFSR_{10m}$	[0-2[	[2-4[	[4-6[	[6-8[	[8-10[	[10-12[	[12-14[	[14-16[	[16-18[	[18-20[	[20-22[	[22-24[	[24-26[	[26-28[	[28-30[	[30-32[	Total	Accum
[315-345[	0.255	0.797	0.778	1.005	1.013	1.081	0.626	0.455	0.327	0.183	0.068	0.004	-	-	-	-	6.591	100.000
[285-315[	0.331	0.853	1.144	1.583	1.292	1.376	0.881	0.447	0.363	0.199	0.072	0.024	-	-	-	-	8.565	93.409
[255-285[	0.187	0.658	1.073	1.711	1.770	1.898	1.407	0.945	0.554	0.359	0.136	0.072	0.020	0.008	-	-	10.797	84.844
[225-255[	0.156	0.762	1.396	2.061	2.552	2.504	2.177	1.846	0.993	0.447	0.088	0.072	0.004	-	-	-	15.056	74.047
[195-225[	0.199	0.570	1.085	1.946	2.149	2.057	1.946	1.336	0.706	0.299	0.183	0.012	-	0.004	-	-	12.492	58.991
[165-195[	0.191	0.746	1.216	1.794	1.511	1.180	0.905	0.379	0.195	0.104	0.020	0.004	-	-	-	-	8.246	46.499
[135-165[	0.219	0.766	1.184	1.336	1.017	0.522	0.243	0.072	0.020	0.008	-	-	-	-	-	-	5.387	38.254
[105-135[	0.255	0.901	1.635	1.435	1.152	0.853	0.235	0.132	0.124	-	-	-	-	-	-	-	6.722	32.867
[75-105[	0.144	0.965	1.288	2.197	2.026	1.392	0.861	0.291	0.036	0.012	-	-	-	-	-	-	9.211	26.144
[45-75[	0.179	0.762	1.176	1.611	1.750	1.065	0.474	0.227	0.052	0.048	0.004	-	-	-	-	-	7.348	16.934
[15-45[	0.223	0.494	0.865	1.136	1.120	0.793	0.303	0.100	0.064	0.040	-	-	-	-	-	-	5.140	9.585
[-15-15[	0.195	0.534	0.821	0.937	0.841	0.518	0.375	0.112	0.088	0.024	-	-	-	-	-	-	4.446	4.446
Total	2.536	8.808	13.660	18.752	18.194	15.239	10.435	6.340	3.521	1.722	0.570	0.187	0.024	0.012	-	-	100.000	-
Accum	2.536	11.344	25.004	43.756	61.950	77.189	87.624	93.963	97.484	99.207	99.777	99.964	99.988	100.000	100.000	100.000	-	-

$U_{10,2h}$ - Annual and monthly joint occurrence

HKZ
Frequency of Occurrence [%] (1979-01-15 - 2016-01-01; 1h) Mar

$U_{10,2h}$ [m/s] - $CFSR_{10m}$

D_{10} [°N-from] - $CFSR_{10m}$	[0-2[	[2-4[	[4-6[	[6-8[	[8-10[	[10-12[	[12-14[	[14-16[	[16-18[	[18-20[	[20-22[	[22-24[	[24-26[	[26-28[	[28-30[	[30-32[	Total	Accum
[315-345[	0.316	0.952	1.213	1.297	1.624	0.923	0.512	0.225	0.036	0.011	-	-	-	-	-	-	7.109	100.000
[285-315[	0.302	1.021	1.271	1.573	1.831	1.188	0.796	0.425	0.225	0.096	0.044	0.018	0.007	-	-	-	8.798	92.891
[255-285[	0.312	0.959	1.667	1.954	2.016	1.805	1.573	0.937	0.483	0.185	0.062	0.025	-	-	-	-	11.981	84.093
[225-255[	0.280	1.155	1.849	2.895	2.546	2.412	2.201	1.239	0.618	0.283	0.105	0.004	-	-	-	-	15.588	72.112
[195-225[	0.283	0.952	1.925	2.586	2.419	1.784	1.475	0.992	0.371	0.193	0.051	0.007	-	-	-	-	13.038	56.524
[165-195[	0.182	0.810	1.526	1.620	1.133	0.679	0.432	0.309	0.134	0.065	0.004	-	-	-	-	-	6.895	43.487
[135-165[	0.167	0.676	1.297	1.366	0.766	0.396	0.124	0.054	0.004	0.011	-	-	-	-	-	-	4.861	36.592
[105-135[	0.240	0.672	1.522	1.689	0.952	0.578	0.069	0.018	-	-	-	-	-	-	-	-	5.740	31.731
[75-105[	0.240	0.955	1.595	2.042	1.439	0.541	0.323	0.294	0.065	-	-	-	-	-	-	-	7.494	25.992
[45-75[	0.196	0.857	1.489	1.544	1.696	0.930	0.400	0.134	-	-	-	-	-	-	-	-	7.247	18.498
[15-45[	0.229	0.937	1.555	1.391	0.919	0.574	0.134	0.025	0.004	-	-	-	-	-	-	-	5.769	11.250
[-15-15[	0.276	0.832	1.192	1.137	0.748	0.712	0.392	0.145	0.029	0.004	0.011	0.004	-	-	-	-	5.482	5.482
Total	3.022	10.778	18.102	21.095	18.091	12.522	8.431	4.799	1.969	0.850	0.276	0.058	0.007	-	-	-	100.000	-
Accum	3.022	13.800	31.902	52.997	71.088	83.609	92.041	96.840	98.808	99.659	99.935	99.993	100.000	100.000	100.000	100.000	-	-

HKZ
Frequency of Occurrence [%] (1979-01-15 - 2016-01-01; 1h) Apr

$U_{10,2h}$ [m/s] - $CFSR_{10m}$

D_{10} [°N-from] - $CFSR_{10m}$	[0-2[	[2-4[	[4-6[	[6-8[	[8-10[	[10-12[	[12-14[	[14-16[	[16-18[	[18-20[	[20-22[	[22-24[	[24-26[	[26-28[	[28-30[	[30-32[	Total	Accum
[315-345[	0.327	1.250	1.708	1.584	1.321	0.833	0.604	0.158	0.079	0.038	0.004	-	-	-	-	-	7.905	100.000
[285-315[	0.342	1.250	1.426	1.520	1.115	0.732	0.432	0.173	0.019	0.008	-	-	-	-	-	-	7.016	92.095
[255-285[	0.387	1.344	1.723	1.652	1.156	0.672	0.529	0.143	0.011	0.004	0.004	0.004	-	-	-	-	7.628	85.079
[225-255[	0.308	1.438	2.553	2.560	2.147	1.543	0.980	0.270	0.023	-	-	0.008	-	-	-	-	11.828	77.451
[195-225[	0.375	1.393	2.481	2.568	2.245	1.389	0.657	0.334	0.071	0.011	0.004	-	-	-	-	-	11.528	65.623
[165-195[	0.319	1.227	1.486	1.408	0.856	0.518	0.338	0.135	0.056	0.019	-	-	-	-	-	-	6.363	54.095
[135-165[	0.304	1.111	1.693	1.288	0.544	0.225	0.083	-	-	-	-	-	-	-	-	-	5.248	47.733
[105-135[	0.360	0.987	1.588	1.318	0.717	0.128	0.011	-	-	-	-	-	-	-	-	-	5.109	42.485
[75-105[	0.360	1.025	1.715	1.655	1.017	0.511	0.098	0.049	0.015	-	-	-	-	-	-	-	6.445	37.376
[45-75[	0.327	1.212	2.185	2.714	2.534	1.077	0.240	0.060	0.008	-	-	-	-	-	-	-	10.357	30.931
[15-45[	0.394	1.197	2.117	2.669	2.402	1.212	0.315	0.154	0.011	-	-	-	-	-	-	-	10.473	20.574
[-15-15[	0.473	1.430	2.031	2.744	1.832	0.983	0.360	0.176	0.068	0.004	-	-	-	-	-	-	10.101	10.101
Total	4.276	14.865	22.706	23.679	17.887	9.824	4.647	1.652	0.360	0.083	0.011	0.011	-	-	-	-	100.000	-
Accum	4.276	19.140	41.847	65.526	83.412	93.236	97.883	99.535	99.895	99.977	99.989	100.000	100.000	100.000	100.000	100.000	-	-

HKZ
Frequency of Occurrence [%] (1979-01-15 - 2016-01-01; 1h) May

$U_{10,2h}$ [m/s] - $CFSR_{10m}$

D_{10} [°N-from] - $CFSR_{10m}$	[0-2[	[2-4[	[4-6[	[6-8[	[8-10[	[10-12[	[12-14[	[14-16[	[16-18[	[18-20[	[20-22[	[22-24[	[24-26[	[26-28[	[28-30[	[30-32[	Total	Accum
[315-345[	0.436	1.399	1.933	1.649	1.210	0.712	0.291	0.054	0.004	-	-	-	-	-	-	-	7.687	100.000
[285-315[	0.465	1.359	1.584	1.286	0.944	0.454	0.138	0.029	-	-	-	-	-	-	-	-	6.259	92.313
[255-285[	0.421	1.769	1.856	1.653	1.213	0.621	0.211	0.040	0.018	0.004	0.004	0.004	-	-	-	-	7.814	86.054
[225-255[	0.389	1.250	2.038	3.066	2.979	1.751	0.977	0.345	0.113	-	-	-	-	-	-	-	12.907	78.240
[195-225[	0.403	1.079	1.933	2.405	2.394	1.624	0.763	0.258	0.065	0.007	-	-	-	-	-	-	10.931	65.333
[165-195[	0.403	0.937	1.446	1.290	1.075	0.389	0.142	0.036	0.015	-	-	-	-	-	-	-	5.732	54.403
[135-165[	0.338	0.839	0.992	0.817	0.407	0.163	0.022	-	-	-	-	-	-	-	-	-	3.578	48.670
[105-135[	0.331	1.050	1.210	0.908	0.487	0.116	0.004	0.004	-	-	-	-	-	-	-	-	4.109	45.092
[75-105[	0.327	1.173	2.151	1.994	1.384	0.450	0.065	0.011	-	-	-	-	-	-	-	-	7.556	40.984
[45-75[	0.316	1.388	2.674	2.942	2.100	0.912	0.211	-	-	-	-	-	-	-	-	-	10.542	33.428
[15-45[	0.327	1.315	3.139	3.622	2.568	1.057	0.276	0.018	-	-	-	-	-	-	-	-	12.322	22.886
[-15-15[	0.505	1.478	2.663	2.666	1.813	1.003	0.312	0.109	-	0.007	0.007	-	-	-	-	-	10.564	10.564
Total	4.661	15.036	23.616	24.299	18.574	9.252	3.411	0.905	0.214	0.018	0.011	0.004	-	-	-	-	100.000	-
Accum	4.661	19.696	43.312	67.611	86.185	95.437	98.848	99.753	99.967	99.985	99.996	100.000	100.000	100.000	100.000	100.000	-	-

$U_{10,2h}$ - Annual and monthly joint occurrence

HKZ
Frequency of Occurrence [%] (1979-01-15 - 2016-01-01; 1h) Jun

$U_{10,2h}$ [m/s] - $CFSR_{10m}$

D_{10} [°N-from] - $CFSR_{10m}$

	[0-2[	[2-4[	[4-6[	[6-8[	[8-10[	[10-12[	[12-14[	[14-16[	[16-18[	[18-20[	[20-22[	[22-24[	[24-26[	[26-28[	[28-30[	[30-32[	Total	Accum
[315-345[	0.503	2.027	2.740	2.264	1.873	0.747	0.267	0.071	0.015	-	-	-	-	-	-	-	10.507	100.000
[285-315[	0.469	1.693	2.237	2.275	2.098	0.811	0.383	0.053	0.019	-	-	-	-	-	-	-	10.038	89.493
[255-285[	0.495	1.595	2.342	2.410	1.644	0.612	0.255	0.068	0.008	-	-	-	-	-	-	-	9.429	79.456
[225-255[	0.499	1.712	3.367	4.306	4.058	2.046	0.785	0.274	0.101	0.060	0.008	-	-	-	-	-	17.215	70.026
[195-225[	0.462	1.092	2.309	2.545	2.158	1.295	0.694	0.259	0.071	0.060	0.008	-	-	-	-	-	10.953	52.812
[165-195[	0.477	1.036	1.171	0.676	0.360	0.165	0.041	0.026	-	-	-	-	-	-	-	-	3.953	41.858
[135-165[	0.428	0.995	1.085	0.661	0.300	0.041	0.015	0.004	-	-	-	-	-	-	-	-	3.529	37.905
[105-135[	0.357	1.010	0.882	0.807	0.255	0.026	0.008	-	-	-	-	-	-	-	-	-	3.345	34.377
[75-105[	0.383	1.002	1.344	0.976	0.372	0.015	-	-	-	-	-	-	-	-	-	-	4.092	31.032
[45-75[	0.480	1.175	1.832	1.629	0.972	0.225	0.015	-	-	-	-	-	-	-	-	-	6.329	26.941
[15-45[	0.507	1.652	2.639	2.969	1.824	0.511	0.101	-	-	-	-	-	-	-	-	-	10.203	20.612
[-15-15[	0.567	1.772	3.386	2.984	1.363	0.218	0.094	0.023	0.004	-	-	-	-	-	-	-	10.409	10.409
Total	5.627	16.761	25.334	24.501	17.279	6.712	2.658	0.777	0.218	0.120	0.015	-	-	-	-	-	100.000	-
Accum	5.627	22.387	47.721	72.222	89.501	96.212	98.870	99.647	99.865	99.985	100.000	100.000	100.000	100.000	100.000	100.000	-	-

HKZ
Frequency of Occurrence [%] (1979-01-15 - 2016-01-01; 1h) Jul

$U_{10,2h}$ [m/s] - $CFSR_{10m}$

D_{10} [°N-from] - $CFSR_{10m}$

	[0-2[	[2-4[	[4-6[	[6-8[	[8-10[	[10-12[	[12-14[	[14-16[	[16-18[	[18-20[	[20-22[	[22-24[	[24-26[	[26-28[	[28-30[	[30-32[	Total	Accum
[315-345[	0.421	1.751	2.434	2.292	1.522	0.672	0.236	0.102	0.044	0.011	0.007	-	0.004	-	-	-	9.496	100.000
[285-315[	0.516	1.954	2.768	2.372	1.831	0.857	0.403	0.200	0.029	0.025	0.004	0.004	0.004	-	-	-	10.967	90.504
[255-285[	0.599	2.074	2.873	2.986	2.063	1.024	0.396	0.073	0.011	-	-	-	-	-	-	-	12.100	79.537
[225-255[	0.588	2.078	3.789	4.999	4.232	2.147	0.890	0.189	0.054	0.004	-	-	-	-	-	-	18.970	67.437
[195-225[	0.378	1.537	2.935	2.975	2.608	1.311	0.418	0.222	0.015	-	-	-	-	-	-	-	12.398	48.467
[165-195[	0.374	0.941	1.308	0.763	0.450	0.178	0.065	0.015	-	-	-	-	-	-	-	-	4.094	36.069
[135-165[	0.309	0.799	0.832	0.498	0.076	0.033	0.004	-	-	-	-	-	-	-	-	-	2.550	31.975
[105-135[	0.331	0.799	0.937	0.639	0.156	0.025	0.007	-	-	-	-	-	-	-	-	-	2.895	29.425
[75-105[	0.331	0.970	1.602	1.609	0.385	0.033	0.004	-	-	-	-	-	-	-	-	-	4.933	26.529
[45-75[	0.414	1.115	1.620	1.696	0.821	0.054	0.022	0.007	-	-	-	-	-	-	-	-	5.751	21.596
[15-45[	0.458	1.290	2.060	2.245	1.428	0.385	0.065	-	-	-	-	-	-	-	-	-	7.930	15.846
[-15-15[	0.440	1.704	2.379	2.220	0.959	0.185	0.029	-	-	-	-	-	-	-	-	-	7.916	7.916
Total	5.158	17.012	25.538	25.294	16.532	6.906	2.539	0.806	0.153	0.040	0.011	0.004	0.007	-	-	-	100.000	-
Accum	5.158	22.170	47.708	73.002	89.534	96.440	98.979	99.786	99.938	99.978	99.989	99.993	100.000	100.000	100.000	100.000	-	-

HKZ
Frequency of Occurrence [%] (1979-01-15 - 2016-01-01; 1h) Aug

$U_{10,2h}$ [m/s] - $CFSR_{10m}$

D_{10} [°N-from] - $CFSR_{10m}$

	[0-2[	[2-4[	[4-6[	[6-8[	[8-10[	[10-12[	[12-14[	[14-16[	[16-18[	[18-20[	[20-22[	[22-24[	[24-26[	[26-28[	[28-30[	[30-32[	Total	Accum
[315-345[	0.505	1.562	2.477	2.129	1.733	1.210	0.280	0.087	0.029	0.007	-	-	-	-	-	-	10.019	100.000
[285-315[	0.385	1.784	2.452	2.485	1.595	0.865	0.636	0.131	0.058	0.004	-	-	-	-	-	-	10.393	89.981
[255-285[	0.490	1.998	2.990	2.710	1.864	1.075	0.578	0.171	0.051	0.044	0.004	-	-	-	-	-	11.973	79.588
[225-255[	0.454	2.165	3.280	4.345	3.938	1.889	1.308	0.385	0.051	-	-	-	-	-	-	-	17.815	67.615
[195-225[	0.327	1.624	2.368	3.102	2.703	1.664	0.719	0.338	0.138	0.022	-	-	-	-	-	-	13.005	49.800
[165-195[	0.312	1.152	1.319	1.173	0.585	0.185	0.084	0.022	0.025	0.011	-	-	-	-	-	-	4.868	36.795
[135-165[	0.414	0.955	1.217	0.948	0.327	0.105	0.018	0.007	-	-	-	-	-	-	-	-	3.992	31.927
[105-135[	0.320	0.897	1.468	0.883	0.400	0.080	0.007	0.011	-	-	-	-	-	-	-	-	4.065	27.935
[75-105[	0.305	1.112	1.522	1.126	0.193	0.047	0.004	-	-	-	-	-	-	-	-	-	4.308	23.870
[45-75[	0.371	1.286	1.653	1.315	0.581	0.058	-	-	-	-	-	-	-	-	-	-	5.264	19.562
[15-45[	0.454	1.213	2.049	1.914	0.963	0.196	0.065	-	-	-	-	-	-	-	-	-	6.855	14.298
[-15-15[	0.418	1.406	2.067	1.755	1.075	0.461	0.185	0.054	0.007	0.015	-	-	-	-	-	-	7.443	7.443
Total	4.755	17.153	24.862	23.885	15.955	7.836	3.883	1.206	0.360	0.102	0.004	-	-	-	-	-	100.000	-
Accum	4.755	21.909	46.771	70.655	86.610	94.446	98.329	99.535	99.895	99.996	100.000	100.000	100.000	100.000	100.000	100.000	-	-

$U_{10,2h}$ - Annual and monthly joint occurrence

HKZ
Frequency of Occurrence [%] (1979-01-15 - 2016-01-01; 1h) Sep

$U_{10,2h}$ [m/s] - $CFSR_{10m}$

D_{10} [°N-from] - $CFSR_{10m}$	[0-2[	[2-4[	[4-6[	[6-8[	[8-10[	[10-12[	[12-14[	[14-16[	[16-18[	[18-20[	[20-22[	[22-24[	[24-26[	[26-28[	[28-30[	[30-32[	Total	Accum
[315-345[	0.319	1.104	1.693	2.008	1.423	1.137	0.601	0.375	0.139	0.019	-	-	-	-	-	-	8.818	100.000
[285-315[	0.353	1.284	1.734	1.719	1.697	1.235	0.593	0.424	0.154	0.064	0.023	-	-	-	-	-	9.279	91.182
[255-285[	0.394	1.411	2.128	2.425	2.399	1.682	0.983	0.589	0.263	0.049	0.011	0.004	-	-	-	-	12.339	81.903
[225-255[	0.394	1.498	2.331	2.819	2.995	2.211	1.524	0.845	0.293	0.120	0.019	-	-	-	-	-	15.049	69.565
[195-225[	0.334	1.224	2.128	2.387	2.309	1.907	1.359	0.642	0.233	0.101	0.026	-	-	-	-	-	12.650	54.516
[165-195[	0.312	1.085	1.411	1.625	1.066	0.657	0.300	0.079	0.015	0.015	-	-	-	-	-	-	6.565	41.866
[135-165[	0.330	1.100	1.640	1.306	0.800	0.225	0.045	0.015	-	-	-	-	-	-	-	-	5.462	35.300
[105-135[	0.315	0.961	1.231	1.460	0.683	0.274	0.101	0.026	-	-	-	-	-	-	-	-	5.053	29.839
[75-105[	0.308	1.021	1.937	1.794	0.612	0.368	0.105	0.015	-	-	-	-	-	-	-	-	6.160	24.786
[45-75[	0.282	1.081	1.824	1.580	0.556	0.233	0.026	0.008	-	-	-	-	-	-	-	-	5.589	18.626
[15-45[	0.285	0.893	1.517	1.603	0.893	0.323	0.210	0.019	-	-	-	-	-	-	-	-	5.743	13.037
[-15-15[	0.360	1.107	1.509	1.866	1.426	0.743	0.225	0.049	0.008	-	-	-	-	-	-	-	7.294	7.294
Total	3.986	13.789	21.085	22.594	16.858	10.995	6.074	3.086	1.104	0.368	0.079	0.004	-	-	-	-	100.000	-
Accum	3.986	17.755	38.840	61.434	78.292	89.287	95.360	98.446	99.550	99.917	99.996	100.000	100.000	100.000	100.000	100.000	-	-

HKZ
Frequency of Occurrence [%] (1979-01-15 - 2016-01-01; 1h) Oct

$U_{10,2h}$ [m/s] - $CFSR_{10m}$

D_{10} [°N-from] - $CFSR_{10m}$	[0-2[	[2-4[	[4-6[	[6-8[	[8-10[	[10-12[	[12-14[	[14-16[	[16-18[	[18-20[	[20-22[	[22-24[	[24-26[	[26-28[	[28-30[	[30-32[	Total	Accum
[315-345[	0.160	0.596	1.333	1.228	1.028	0.836	0.556	0.200	0.105	0.029	0.011	-	-	-	-	-	6.081	100.000
[285-315[	0.156	0.668	1.072	1.300	1.497	1.264	0.592	0.356	0.272	0.102	0.029	0.004	0.004	0.004	-	-	7.320	93.919
[255-285[	0.142	0.512	1.130	1.918	2.252	2.009	1.417	1.021	0.585	0.247	0.109	0.029	-	0.004	0.007	-	11.381	86.599
[225-255[	0.138	0.748	1.333	1.729	2.539	2.783	2.158	1.424	0.803	0.331	0.094	0.022	0.007	0.007	0.004	-	14.120	75.218
[195-225[	0.214	0.759	1.606	2.201	2.728	2.572	1.820	1.457	0.748	0.396	0.069	0.029	0.038	-	-	-	14.636	61.098
[165-195[	0.222	0.665	1.624	2.158	2.354	2.020	1.035	0.396	0.134	0.058	0.025	0.015	0.007	0.004	-	-	10.716	46.462
[135-165[	0.200	0.774	1.446	2.020	1.805	0.846	0.341	0.134	0.015	-	-	-	-	-	-	-	7.581	35.745
[105-135[	0.182	0.908	1.413	1.907	1.736	1.228	0.563	0.047	0.004	-	-	-	-	-	-	-	7.988	28.164
[75-105[	0.214	0.850	1.584	2.027	1.475	1.028	0.425	0.044	-	-	-	-	-	-	-	-	7.647	20.176
[45-75[	0.196	0.683	1.021	1.210	0.588	0.352	0.251	0.091	0.004	-	-	-	-	-	-	-	4.396	12.529
[15-45[	0.171	0.599	0.846	0.959	0.705	0.254	0.156	0.156	0.022	-	-	-	-	-	-	-	3.869	8.134
[-15-15[	0.116	0.618	1.130	1.017	0.783	0.265	0.211	0.124	0.022	-	-	-	-	-	-	-	4.265	4.265
Total	2.111	8.381	15.537	19.675	19.471	15.457	9.525	5.449	2.714	1.162	0.338	0.098	0.054	0.018	0.011	-	100.000	-
Accum	2.111	10.491	26.028	45.703	65.174	80.631	90.155	95.604	98.318	99.481	99.818	99.916	99.971	99.989	100.000	100.000	-	-

$U_{10,2h}$ - Annual and monthly joint occurrence

HKZ
Frequency of Occurrence [%] (1979-01-15 - 2016-01-01; 1h) Nov

$U_{10,2h}$ [m/s] - $CFSR_{10m}$

D_{10} [°N-from] - $CFSR_{10m}$	[0-2[	[2-4[	[4-6[	[6-8[	[8-10[	[10-12[	[12-14[	[14-16[	[16-18[	[18-20[	[20-22[	[22-24[	[24-26[	[26-28[	[28-30[	[30-32[	Total	Accum
[315-345[	0.154	0.544	0.875	1.498	1.201	1.141	0.788	0.387	0.229	0.120	0.041	0.008	0.008	0.008	-	-	7.001	100.000
[285-315[	0.146	0.589	1.032	1.776	1.742	1.471	1.186	0.860	0.398	0.146	0.034	0.019	0.004	-	-	-	9.403	92.999
[255-285[	0.128	0.518	1.047	2.166	2.286	1.851	1.573	1.085	0.762	0.319	0.060	0.026	-	-	-	-	11.821	83.596
[225-255[	0.124	0.548	1.126	1.896	2.294	2.785	2.196	1.569	0.927	0.409	0.116	0.034	-	-	-	-	14.024	71.776
[195-225[	0.124	0.571	1.273	1.869	2.436	2.391	2.462	1.918	0.792	0.334	0.086	0.034	-	-	-	-	14.291	57.752
[165-195[	0.109	0.646	1.524	1.809	2.414	1.757	1.306	0.672	0.405	0.041	0.004	0.008	-	-	-	-	10.694	43.461
[135-165[	0.199	0.676	1.595	1.933	1.400	1.310	0.390	0.135	0.038	0.004	-	-	-	-	-	-	7.680	32.767
[105-135[	0.154	0.938	1.359	1.922	1.693	0.995	0.394	0.083	0.019	0.004	-	-	-	-	-	-	7.560	25.086
[75-105[	0.161	0.608	1.329	0.995	0.694	0.619	0.285	0.090	0.008	-	-	-	-	-	-	-	4.790	17.526
[45-75[	0.150	0.424	0.886	0.845	0.871	0.319	0.139	0.079	0.045	-	-	-	-	-	-	-	3.758	12.736
[15-45[	0.173	0.379	0.709	0.773	0.495	0.372	0.206	0.139	0.015	-	-	-	-	-	-	-	3.262	8.979
[-15-15[	0.143	0.402	0.762	1.104	1.284	1.115	0.522	0.221	0.098	0.041	0.023	0.004	-	-	-	-	5.717	5.717
Total	1.764	6.843	13.517	18.585	18.810	16.126	11.449	7.237	3.735	1.419	0.364	0.131	0.011	0.008	-	-	100.000	-
Accum	1.764	8.607	22.125	40.709	59.520	75.646	87.095	94.332	98.067	99.486	99.850	99.981	99.992	100.000	100.000	100.000	-	-

HKZ
Frequency of Occurrence [%] (1979-01-15 - 2016-01-01; 1h) Dec

$U_{10,2h}$ [m/s] - $CFSR_{10m}$

D_{10} [°N-from] - $CFSR_{10m}$	[0-2[	[2-4[	[4-6[	[6-8[	[8-10[	[10-12[	[12-14[	[14-16[	[16-18[	[18-20[	[20-22[	[22-24[	[24-26[	[26-28[	[28-30[	[30-32[	Total	Accum
[315-345[	0.203	0.465	0.785	1.148	1.231	1.010	0.890	0.498	0.200	0.065	0.004	0.011	0.007	-	-	-	6.517	100.000
[285-315[	0.240	0.570	0.934	1.370	1.595	1.533	1.359	0.785	0.476	0.163	0.051	0.011	0.007	-	-	-	9.093	93.483
[255-285[	0.171	0.679	1.155	1.606	2.448	2.194	1.987	1.711	1.097	0.450	0.160	0.109	0.025	-	-	-	13.793	84.390
[225-255[	0.189	0.440	0.828	1.635	2.852	3.346	2.674	2.296	1.551	0.483	0.134	0.076	0.022	-	-	-	16.525	70.597
[195-225[	0.160	0.505	0.796	1.660	1.882	2.270	2.496	1.983	1.181	0.697	0.203	0.113	0.025	-	-	-	13.971	54.072
[165-195[	0.211	0.559	0.974	1.453	1.409	1.617	1.395	0.763	0.392	0.214	0.058	0.022	0.011	-	-	-	9.078	40.101
[135-165[	0.203	0.817	1.112	1.068	0.781	0.403	0.425	0.185	0.044	0.007	-	-	-	-	-	-	5.046	31.023
[105-135[	0.156	0.868	1.598	1.351	0.879	0.469	0.349	0.105	0.029	0.018	0.004	-	-	-	-	-	5.827	25.977
[75-105[	0.211	0.843	1.482	1.359	1.181	1.039	0.825	0.258	0.047	-	-	-	-	-	-	-	7.244	20.150
[45-75[	0.134	0.490	1.072	1.290	1.053	0.665	0.349	0.160	0.018	-	-	-	-	-	-	-	5.231	12.907
[15-45[	0.134	0.476	0.665	0.890	0.516	0.392	0.160	0.163	0.051	0.004	-	-	-	-	-	-	3.451	7.676
[-15-15[	0.160	0.396	0.585	0.748	0.792	0.737	0.469	0.214	0.094	0.025	0.004	-	-	-	-	-	4.225	4.225
Total	2.172	7.109	11.984	15.577	16.619	15.675	13.375	9.122	5.180	2.129	0.618	0.341	0.098	-	-	-	100.000	-
Accum	2.172	9.281	21.266	36.842	53.462	69.137	82.512	91.634	96.814	98.943	99.560	99.902	100.000	100.000	100.000	100.000	-	-

E.1.2.2 U_{100}

$U_{100,2h}$ - Annual and monthly joint occurrence

HKZ
Frequency of Occurrence [%] (1979-01-15 - 2016-01-01; 1h) All

$U_{100,2h}$ [m/s] - $CFSR_{10m}$

D_{10} [°N-from] - $CFSR_{10m}$	[0-2[	[2-4[	[4-6[	[6-8[	[8-10[	[10-12[	[12-14[	[14-16[	[16-18[	[18-20[	[20-22[	[22-24[	[24-26[	[26-28[	[28-30[	[30-32[	[32-35[	[35-40[	[40-45[	Total	Accum
[315-345[	0.228	0.787	1.189	1.333	1.255	1.066	0.785	0.502	0.302	0.165	0.089	0.057	0.020	0.010	0.002	0.001	0.002	-	-	7.783	100.000
[285-315[	0.231	0.816	1.250	1.308	1.399	1.233	0.880	0.644	0.407	0.278	0.170	0.088	0.047	0.020	0.008	0.002	0.001	0.000	-	8.783	92.217
[255-285[	0.237	0.856	1.324	1.617	1.689	1.518	1.202	0.940	0.727	0.506	0.319	0.191	0.082	0.042	0.021	0.009	0.005	0.002	-	11.287	83.433
[225-255[	0.226	0.833	1.487	2.005	2.427	2.356	1.903	1.543	1.071	0.745	0.472	0.248	0.095	0.039	0.020	0.009	0.003	0.001	-	15.482	72.146
[195-225[	0.206	0.721	1.275	1.694	1.952	1.876	1.525	1.278	0.949	0.647	0.369	0.208	0.098	0.044	0.018	0.012	0.003	-	-	12.876	56.664
[165-195[	0.202	0.614	1.014	1.174	1.158	0.996	0.756	0.563	0.354	0.203	0.124	0.056	0.024	0.007	0.003	0.002	0.001	-	-	7.250	43.788
[135-165[	0.200	0.623	0.982	1.041	0.908	0.600	0.353	0.189	0.093	0.040	0.010	0.004	0.001	-	-	-	-	-	-	5.044	36.538
[105-135[	0.202	0.637	1.023	1.191	0.934	0.630	0.394	0.212	0.071	0.023	0.013	0.002	0.001	-	-	-	-	-	-	5.333	31.494
[75-105[	0.191	0.670	1.160	1.387	1.213	0.772	0.484	0.300	0.178	0.067	0.013	0.001	-	-	-	-	-	-	-	6.437	26.162
[45-75[	0.206	0.663	1.102	1.355	1.269	0.915	0.468	0.240	0.108	0.044	0.015	0.010	0.001	0.000	-	-	-	-	-	6.396	19.725
[15-45[	0.217	0.678	1.126	1.435	1.325	0.910	0.470	0.208	0.090	0.050	0.011	0.004	0.001	0.000	-	-	-	-	-	6.525	13.328
[-15-15[	0.237	0.735	1.213	1.376	1.265	0.870	0.528	0.297	0.146	0.079	0.033	0.014	0.006	0.002	0.001	-	-	-	-	6.803	6.803
Total	2.581	8.633	14.144	16.917	16.793	13.733	9.748	6.918	4.496	2.847	1.640	0.883	0.377	0.165	0.073	0.036	0.015	0.003	-	100.000	-
Accum	2.581	11.215	25.359	42.275	59.068	72.800	82.549	89.467	93.962	96.809	98.449	99.332	99.709	99.874	99.947	99.982	99.997	100.000	100.000	-	-

$U_{100,2h}$ - Annual and monthly joint occurrence

HKZ
Frequency of Occurrence [%] (1979-01-15 - 2016-01-01; 1h) Jan

$U_{100,2h}$ [m/s] - $CFSR_{10m}$

D_{10} [°N-from] - $CFSR_{10m}$	[0-2[	[2-4[	[4-6[	[6-8[	[8-10[	[10-12[	[12-14[	[14-16[	[16-18[	[18-20[	[20-22[	[22-24[	[24-26[	[26-28[	[28-30[	[30-32[	[32-35[	[35-40[	[40-45[	Total	Accum
[315-345[	0.081	0.195	0.577	0.625	0.857	0.827	0.677	0.702	0.427	0.254	0.151	0.173	0.066	0.026	-	-	-	-	-	5.637	100.000
[285-315[	0.077	0.272	0.563	0.956	1.203	1.228	0.886	0.758	0.673	0.640	0.474	0.235	0.165	0.099	0.033	-	-	-	-	8.263	94.363
[255-285[	0.081	0.397	0.732	1.100	1.684	1.802	1.806	1.824	1.662	1.291	0.875	0.441	0.291	0.151	0.048	0.018	0.044	0.007	-	14.254	86.099
[225-255[	0.107	0.353	0.618	1.140	1.754	1.923	2.313	2.357	1.901	1.607	1.191	0.769	0.235	0.132	0.063	0.055	0.018	0.004	-	16.541	71.846
[195-225[	0.081	0.441	0.684	0.883	1.548	1.887	2.177	2.067	1.589	1.258	0.905	0.438	0.276	0.169	0.051	0.070	0.015	-	-	14.537	55.305
[165-195[	0.059	0.405	0.750	1.055	1.464	1.614	1.250	1.173	0.934	0.566	0.346	0.147	0.077	0.029	0.004	-	-	-	-	9.874	40.768
[135-165[	0.099	0.416	0.820	1.195	0.894	0.868	0.633	0.382	0.254	0.099	0.018	0.018	0.011	-	-	-	-	-	-	5.707	30.894
[105-135[	0.118	0.526	0.960	1.195	0.982	0.636	0.581	0.544	0.118	0.029	0.011	-	-	-	-	-	-	-	-	5.700	25.187
[75-105[	0.099	0.467	1.063	1.298	1.265	1.203	0.765	0.563	0.522	0.217	0.026	-	-	-	-	-	-	-	-	7.487	19.487
[45-75[	0.143	0.357	0.614	0.963	0.838	0.644	0.504	0.427	0.261	0.136	0.085	0.048	0.007	-	-	-	-	-	-	5.027	11.999
[15-45[	0.107	0.302	0.607	0.574	0.559	0.349	0.279	0.180	0.221	0.048	-	0.004	0.004	0.004	-	-	-	-	-	3.236	6.972
[-15-15[	0.074	0.342	0.478	0.482	0.728	0.552	0.401	0.305	0.165	0.092	0.070	0.037	0.007	0.004	-	-	-	-	-	3.736	3.736
Total	1.125	4.472	8.465	11.466	13.776	13.533	12.272	11.282	8.727	6.237	4.152	2.309	1.140	0.614	0.199	0.143	0.077	0.011	-	100.000	-
Accum	1.125	5.597	14.062	25.529	39.304	52.837	65.109	76.391	85.117	91.354	95.506	97.816	98.956	99.570	99.768	99.912	99.989	100.000	100.000	-	-

HKZ
Frequency of Occurrence [%] (1979-01-15 - 2016-01-01; 1h) Feb

$U_{100,2h}$ [m/s] - $CFSR_{10m}$

D_{10} [°N-from] - $CFSR_{10m}$	[0-2[	[2-4[	[4-6[	[6-8[	[8-10[	[10-12[	[12-14[	[14-16[	[16-18[	[18-20[	[20-22[	[22-24[	[24-26[	[26-28[	[28-30[	[30-32[	[32-35[	[35-40[	[40-45[	Total	Accum
[315-345[	0.187	0.622	0.658	0.686	0.897	0.770	0.853	0.630	0.399	0.327	0.247	0.167	0.100	0.044	0.004	-	-	-	-	6.591	100.000
[285-315[	0.239	0.870	0.969	1.116	1.108	1.077	1.053	0.857	0.494	0.347	0.299	0.156	0.132	0.024	0.024	-	-	-	-	8.565	93.409
[255-285[	0.156	0.435	0.793	1.172	1.423	1.368	1.523	1.120	1.104	0.578	0.435	0.335	0.163	0.092	0.060	0.024	0.016	-	-	10.797	84.844
[225-255[	0.108	0.534	0.965	1.376	1.830	2.045	1.926	1.782	1.551	1.404	0.762	0.455	0.187	0.060	0.060	0.008	0.004	-	-	15.056	74.047
[195-225[	0.148	0.463	0.666	1.248	1.671	1.691	1.591	1.695	1.268	0.869	0.562	0.315	0.152	0.140	0.012	-	0.004	-	-	12.492	58.991
[165-195[	0.140	0.510	0.865	1.188	1.519	1.160	1.005	0.809	0.502	0.223	0.171	0.092	0.048	0.008	-	0.004	-	-	-	8.246	46.499
[135-165[	0.183	0.518	0.973	0.937	1.128	0.754	0.467	0.243	0.120	0.040	0.016	0.008	-	-	-	-	-	-	-	5.387	38.254
[105-135[	0.179	0.626	1.188	1.328	1.120	0.905	0.718	0.319	0.136	0.088	0.112	0.004	-	-	-	-	-	-	-	6.722	32.867
[75-105[	0.104	0.650	1.005	1.407	1.826	1.571	1.140	0.734	0.546	0.195	0.016	0.016	-	-	-	-	-	-	-	9.211	26.144
[45-75[	0.128	0.534	0.885	1.089	1.435	1.368	0.833	0.654	0.140	0.179	0.020	0.072	0.008	0.004	-	-	-	-	-	7.348	16.934
[15-45[	0.183	0.355	0.598	0.813	0.993	0.869	0.678	0.351	0.116	0.060	0.056	0.036	0.012	-	-	-	-	-	-	5.140	9.585
[-15-15[	0.124	0.459	0.590	0.766	0.678	0.698	0.399	0.335	0.215	0.080	0.072	0.028	0.004	-	-	-	-	-	-	4.446	4.446
Total	1.878	6.376	10.156	13.126	15.630	14.274	12.185	9.530	6.591	4.410	2.767	1.683	0.805	0.371	0.159	0.036	0.024	-	-	100.000	-
Accum	1.878	8.254	18.409	31.535	47.165	61.439	73.624	83.154	89.745	94.155	96.922	98.604	99.410	99.781	99.940	99.976	100.000	100.000	100.000	-	-

HKZ
Frequency of Occurrence [%] (1979-01-15 - 2016-01-01; 1h) Mar

$U_{100,2h}$ [m/s] - $CFSR_{10m}$

D_{10} [°N-from] - $CFSR_{10m}$	[0-2[	[2-4[	[4-6[	[6-8[	[8-10[	[10-12[	[12-14[	[14-16[	[16-18[	[18-20[	[20-22[	[22-24[	[24-26[	[26-28[	[28-30[	[30-32[	[32-35[	[35-40[	[40-45[	Total	Accum
[315-345[	0.200	0.817	0.836	1.097	1.115	1.297	0.785	0.476	0.302	0.145	0.025	0.007	0.007	-	-	-	-	-	-	7.109	100.000
[285-315[	0.207	0.763	1.057	1.046	1.424	1.464	0.984	0.777	0.407	0.291	0.163	0.113	0.040	0.036	0.015	0.011	-	-	-	8.798	92.891
[255-285[	0.229	0.785	0.995	1.642	1.577	1.587	1.529	1.144	1.086	0.668	0.363	0.247	0.058	0.044	0.022	0.004	-	-	-	11.981	84.093
[225-255[	0.207	0.883	1.275	1.958	2.303	2.045	1.874	1.813	1.435	0.817	0.494	0.276	0.149	0.054	0.004	-	-	-	-	15.588	72.112
[195-225[	0.196	0.759	1.181	1.853	2.299	1.845	1.337	1.351	1.028	0.596	0.305	0.145	0.105	0.029	0.007	-	-	-	-	13.038	56.524
[165-195[	0.145	0.501	1.053	1.460	1.213	0.875	0.563	0.414	0.272	0.196	0.113	0.062	0.025	-	-	-	-	-	-	6.895	43.487
[135-165[	0.116	0.443	0.944	1.155	1.028	0.570	0.341	0.127	0.087	0.033	-	0.011	0.004	-	-	-	-	-	-	4.861	36.592
[105-135[	0.182	0.490	0.901	1.587	1.177	0.723	0.534	0.105	0.029	0.011	-	-	-	-	-	-	-	-	-	5.740	31.731
[75-105[	0.153	0.694	1.152	1.573	1.580	1.093	0.483	0.232	0.312	0.171	0.051	-	-	-	-	-	-	-	-	7.494	25.992
[45-75[	0.171	0.599	1.108	1.188	1.370	1.311	0.777	0.450	0.240	0.033	-	-	-	-	-	-	-	-	-	7.247	18.498
[15-45[	0.171	0.668	1.083	1.340	1.017	0.730	0.469	0.251	0.018	0.018	0.004	-	-	-	-	-	-	-	-	5.769	11.250
[-15-15[	0.207	0.567	1.057	0.875	0.937	0.512	0.625	0.363	0.178	0.116	0.025	0.004	0.004	0.007	0.004	-	-	-	-	5.482	5.482
Total	2.183	7.970	12.642	16.776	17.041	14.055	10.302	7.505	5.395	3.095	1.544	0.865	0.392	0.171	0.051	0.015	-	-	-	100.000	-
Accum	2.183	10.153	22.795	39.571	56.611	70.666	80.968	88.474	93.868	96.963	98.507	99.372	99.764	99.935	99.985	100.000	100.000	100.000	100.000	-	-

$U_{100,2h}$ - Annual and monthly joint occurrence

HKZ
Frequency of Occurrence [%] (1979-01-15 - 2016-01-01; 1h) Apr

$U_{100,2h}$ [m/s] - $CFSR_{10m}$

D_{10} [°N-from] - $CFSR_{10m}$	[0-2[	[2-4[	[4-6[	[6-8[	[8-10[	[10-12[	[12-14[	[14-16[	[16-18[	[18-20[	[20-22[	[22-24[	[24-26[	[26-28[	[28-30[	[30-32[	[32-35[	[35-40[	[40-45[	Total	Accum
[315-345[	0.255	0.912	1.314	1.434	1.164	1.100	0.679	0.503	0.342	0.090	0.064	0.034	0.015	-	-	-	-	-	-	7.905	100.000
[285-315[	0.244	0.852	1.276	1.149	1.231	0.890	0.627	0.383	0.218	0.124	0.011	0.008	0.004	-	-	-	-	-	-	7.016	92.095
[255-285[	0.315	0.942	1.449	1.415	1.212	0.893	0.537	0.484	0.278	0.083	0.008	-	0.004	0.004	0.004	-	-	-	-	7.628	85.079
[225-255[	0.199	0.961	1.959	2.170	2.046	1.633	1.216	1.006	0.447	0.161	0.019	0.004	-	-	-	0.008	-	-	-	11.828	77.451
[195-225[	0.259	0.998	1.779	2.188	1.978	1.821	1.156	0.642	0.435	0.195	0.056	0.008	0.008	0.004	-	-	-	-	-	11.528	65.623
[165-195[	0.252	0.830	1.325	1.122	1.141	0.616	0.443	0.300	0.161	0.105	0.049	0.019	-	-	-	-	-	-	-	6.363	54.095
[135-165[	0.248	0.800	1.276	1.288	0.886	0.435	0.199	0.086	0.030	-	-	-	-	-	-	-	-	-	-	5.248	47.733
[105-135[	0.282	0.785	1.194	1.276	0.863	0.552	0.135	0.023	-	-	-	-	-	-	-	-	-	-	-	5.109	42.485
[75-105[	0.308	0.728	1.250	1.539	1.145	0.788	0.413	0.203	0.030	0.026	0.015	-	-	-	-	-	-	-	-	6.445	37.376
[45-75[	0.248	0.886	1.438	2.181	2.196	1.956	1.029	0.259	0.128	0.030	0.008	-	-	-	-	-	-	-	-	10.357	30.931
[15-45[	0.270	0.976	1.438	2.038	2.035	1.974	1.032	0.428	0.173	0.098	0.011	-	-	-	-	-	-	-	-	10.473	20.574
[-15-15[	0.364	0.995	1.569	2.012	2.095	1.453	0.856	0.349	0.221	0.120	0.056	0.011	-	-	-	-	-	-	-	10.101	10.101
Total	3.243	10.664	17.267	19.812	17.992	14.110	8.322	4.666	2.462	1.032	0.297	0.083	0.030	0.008	0.004	0.008	-	-	-	100.000	-
Acum	3.243	13.908	31.175	50.987	68.979	83.089	91.411	96.077	98.540	99.572	99.869	99.951	99.981	99.989	99.992	100.000	100.000	100.000	100.000	-	-

HKZ
Frequency of Occurrence [%] (1979-01-15 - 2016-01-01; 1h) May

$U_{100,2h}$ [m/s] - $CFSR_{10m}$

D_{10} [°N-from] - $CFSR_{10m}$	[0-2[	[2-4[	[4-6[	[6-8[	[8-10[	[10-12[	[12-14[	[14-16[	[16-18[	[18-20[	[20-22[	[22-24[	[24-26[	[26-28[	[28-30[	[30-32[	[32-35[	[35-40[	[40-45[	Total	Accum
[315-345[	0.291	1.097	1.515	1.568	1.250	0.875	0.614	0.305	0.145	0.025	-	0.004	-	-	-	-	-	-	-	7.687	100.000
[285-315[	0.309	1.028	1.417	1.152	0.988	0.734	0.403	0.145	0.073	0.011	-	-	-	-	-	-	-	-	-	6.259	92.313
[255-285[	0.283	1.308	1.598	1.478	1.344	0.868	0.534	0.269	0.076	0.025	0.015	0.007	-	0.004	-	0.004	-	-	-	7.814	86.054
[225-255[	0.323	0.857	1.518	1.969	2.655	2.329	1.464	0.981	0.527	0.182	0.080	0.022	-	-	-	-	-	-	-	12.907	78.240
[195-225[	0.334	0.781	1.330	1.802	1.983	1.940	1.351	0.810	0.378	0.153	0.051	0.018	-	-	-	-	-	-	-	10.931	65.333
[165-195[	0.312	0.701	1.155	1.122	0.999	0.854	0.312	0.193	0.051	0.018	0.015	-	-	-	-	-	-	-	-	5.732	54.403
[135-165[	0.232	0.683	0.799	0.748	0.603	0.327	0.138	0.044	0.004	-	-	-	-	-	-	-	-	-	-	3.578	48.670
[105-135[	0.265	0.734	1.046	0.941	0.632	0.360	0.113	0.011	0.004	0.004	-	-	-	-	-	-	-	-	-	4.109	45.092
[75-105[	0.236	0.875	1.522	1.805	1.555	1.010	0.447	0.084	0.022	-	-	-	-	-	-	-	-	-	-	7.556	40.984
[45-75[	0.236	0.941	1.856	2.499	2.212	1.624	0.814	0.305	0.054	-	-	-	-	-	-	-	-	-	-	10.542	33.428
[15-45[	0.247	0.897	2.140	2.855	2.783	2.005	0.948	0.396	0.036	0.015	-	-	-	-	-	-	-	-	-	12.322	22.886
[-15-15[	0.374	1.079	1.885	2.416	1.980	1.355	0.850	0.407	0.131	0.073	-	0.004	0.007	0.004	-	-	-	-	-	10.564	10.564
Total	3.444	10.982	17.782	20.354	18.984	14.280	7.988	3.949	1.500	0.505	0.160	0.054	0.007	0.007	-	0.004	-	-	-	100.000	-
Acum	3.444	14.425	32.207	52.561	71.545	85.825	93.814	97.762	99.263	99.768	99.927	99.982	99.989	99.996	99.996	100.000	100.000	100.000	100.000	-	-

HKZ
Frequency of Occurrence [%] (1979-01-15 - 2016-01-01; 1h) Jun

$U_{100,2h}$ [m/s] - $CFSR_{10m}$

D_{10} [°N-from] - $CFSR_{10m}$	[0-2[	[2-4[	[4-6[	[6-8[	[8-10[	[10-12[	[12-14[	[14-16[	[16-18[	[18-20[	[20-22[	[22-24[	[24-26[	[26-28[	[28-30[	[30-32[	[32-35[	[35-40[	[40-45[	Total	Accum
[315-345[	0.368	1.460	2.245	2.113	1.772	1.396	0.706	0.255	0.139	0.045	0.008	-	-	-	-	-	-	-	-	10.507	100.000
[285-315[	0.357	1.281	1.809	1.851	1.817	1.633	0.679	0.405	0.180	0.026	0.019	-	-	-	-	-	-	-	-	10.038	89.493
[255-285[	0.383	1.130	1.926	1.862	1.989	1.171	0.552	0.218	0.161	0.038	-	-	-	-	-	-	-	-	-	9.429	79.456
[225-255[	0.383	1.137	2.432	3.127	3.577	3.224	1.727	0.905	0.364	0.169	0.090	0.064	0.015	-	-	-	-	-	-	17.215	70.026
[195-225[	0.345	0.788	1.693	2.053	1.922	1.719	1.032	0.728	0.387	0.154	0.053	0.049	0.030	-	-	-	-	-	-	10.953	52.812
[165-195[	0.387	0.751	1.115	0.706	0.488	0.267	0.139	0.056	0.026	0.019	-	-	-	-	-	-	-	-	-	3.953	41.858
[135-165[	0.330	0.762	1.002	0.642	0.544	0.188	0.030	0.023	0.004	0.004	-	-	-	-	-	-	-	-	-	3.529	37.905
[105-135[	0.289	0.687	0.901	0.743	0.499	0.191	0.023	0.008	0.004	-	-	-	-	-	-	-	-	-	-	3.345	34.377
[75-105[	0.278	0.755	1.002	1.107	0.672	0.259	0.019	-	-	-	-	-	-	-	-	-	-	-	-	4.092	31.032
[45-75[	0.379	0.908	1.366	1.426	1.246	0.736	0.233	0.030	0.004	-	-	-	-	-	-	-	-	-	-	6.329	26.941
[15-45[	0.405	1.190	1.926	2.504	2.185	1.344	0.468	0.139	0.023	-	-	-	-	-	-	-	-	-	-	10.203	20.612
[-15-15[	0.454	1.156	2.639	2.631	2.211	0.961	0.210	0.098	0.034	0.011	0.004	-	-	-	-	-	-	-	-	10.409	10.409
Total	4.358	11.986	20.056	20.766	18.923	13.089	5.837	2.864	1.325	0.465	0.173	0.113	0.045	-	-	-	-	-	-	100.000	-
Acum	4.358	16.344	36.400	57.166	76.089	89.178	95.015	97.879	99.204	99.670	99.842	99.955	100.000	100.000	100.000	100.000	100.000	100.000	100.000	-	-

$U_{100,2h}$ - Annual and monthly joint occurrence

HKZ
Frequency of Occurrence [%] (1979-01-15 - 2016-01-01; 1h) Jul

$U_{100,2h}$ [m/s] - $CFSR_{10m}$

D_{10} [°N-from] - $CFSR_{10m}$

	[0-2[	[2-4[	[4-6[	[6-8[	[8-10[	[10-12[	[12-14[	[14-16[	[16-18[	[18-20[	[20-22[	[22-24[	[24-26[	[26-28[	[28-30[	[30-32[	[32-35[	[35-40[	[40-45[	Total	Accum
[315-345[	0.334	1.239	1.896	2.020	1.667	1.224	0.628	0.243	0.094	0.087	0.025	0.025	-	0.007	-	-	0.004	-	-	9.496	100.000
[285-315[	0.400	1.424	2.234	2.183	1.755	1.409	0.756	0.352	0.233	0.109	0.025	0.025	0.004	-	0.004	-	0.004	-	-	10.967	90.504
[255-285[	0.429	1.533	2.256	2.554	2.183	1.595	0.861	0.458	0.193	0.029	0.011	-	-	-	-	-	-	-	-	12.100	79.537
[225-255[	0.429	1.471	2.616	3.734	4.138	3.222	1.914	0.897	0.381	0.109	0.054	0.004	-	-	-	-	-	-	-	18.970	67.437
[195-225[	0.269	1.086	2.092	2.419	2.594	1.918	1.166	0.490	0.247	0.102	0.015	-	-	-	-	-	-	-	-	12.398	48.467
[165-195[	0.298	0.737	1.024	0.963	0.447	0.356	0.160	0.073	0.022	0.015	-	-	-	-	-	-	-	-	-	4.094	36.069
[135-165[	0.229	0.599	0.806	0.519	0.305	0.054	0.033	0.004	-	-	-	-	-	-	-	-	-	-	-	2.550	31.975
[105-135[	0.276	0.578	0.861	0.658	0.392	0.098	0.018	0.015	-	-	-	-	-	-	-	-	-	-	-	2.895	29.425
[75-105[	0.222	0.727	1.192	1.406	1.101	0.247	0.033	0.004	0.004	-	-	-	-	-	-	-	-	-	-	4.933	26.529
[45-75[	0.320	0.759	1.271	1.453	1.290	0.574	0.047	0.018	0.015	0.004	-	-	-	-	-	-	-	-	-	5.751	21.596
[15-45[	0.349	1.035	1.475	1.784	1.809	1.006	0.385	0.054	0.033	-	-	-	-	-	-	-	-	-	-	7.930	15.846
[-15-15[	0.360	1.242	1.805	2.027	1.562	0.694	0.174	0.051	-	-	-	-	-	-	-	-	-	-	-	7.916	7.916
Total	3.912	12.431	19.529	21.720	19.242	12.398	6.176	2.659	1.271	0.454	0.131	0.054	0.004	0.007	0.004	-	0.007	-	-	100.000	-
Accum	3.912	16.343	35.873	57.592	76.834	89.233	95.408	98.067	99.339	99.793	99.924	99.978	99.982	99.989	99.993	99.993	100.000	100.000	100.000	-	-

HKZ
Frequency of Occurrence [%] (1979-01-15 - 2016-01-01; 1h) Aug

$U_{100,2h}$ [m/s] - $CFSR_{10m}$

D_{10} [°N-from] - $CFSR_{10m}$

	[0-2[	[2-4[	[4-6[	[6-8[	[8-10[	[10-12[	[12-14[	[14-16[	[16-18[	[18-20[	[20-22[	[22-24[	[24-26[	[26-28[	[28-30[	[30-32[	[32-35[	[35-40[	[40-45[	Total	Accum
[315-345[	0.396	1.046	1.978	1.940	1.627	1.362	1.130	0.345	0.113	0.047	0.015	0.022	-	-	-	-	-	-	-	10.019	100.000
[285-315[	0.298	1.250	1.978	1.983	1.980	1.173	0.716	0.599	0.298	0.058	0.051	0.011	-	-	-	-	-	-	-	10.393	89.981
[255-285[	0.356	1.413	2.262	2.619	1.885	1.460	0.854	0.647	0.272	0.116	0.040	0.036	0.022	-	-	-	-	-	-	11.973	79.588
[225-255[	0.345	1.511	2.510	2.982	3.673	3.062	1.656	1.177	0.643	0.207	0.036	0.011	-	-	-	-	-	-	-	17.815	67.615
[195-225[	0.240	1.199	1.765	2.158	2.590	2.096	1.442	0.687	0.458	0.225	0.109	0.036	-	-	-	-	-	-	-	13.005	49.800
[165-195[	0.251	0.785	1.130	1.086	0.850	0.425	0.163	0.096	0.033	0.011	0.018	0.018	-	-	-	-	-	-	-	4.868	36.795
[135-165[	0.323	0.741	0.988	0.905	0.668	0.236	0.087	0.022	0.015	0.007	-	-	-	-	-	-	-	-	-	3.992	31.927
[105-135[	0.254	0.618	1.101	1.148	0.585	0.254	0.087	-	0.015	0.004	-	-	-	-	-	-	-	-	-	4.065	27.935
[75-105[	0.236	0.850	1.192	1.202	0.658	0.113	0.054	0.004	-	-	-	-	-	-	-	-	-	-	-	4.308	23.870
[45-75[	0.262	0.901	1.417	1.304	0.955	0.383	0.054	0.007	-	-	-	-	-	-	-	-	-	-	-	5.264	19.562
[15-45[	0.316	0.912	1.384	1.911	1.337	0.716	0.185	0.065	0.029	-	-	-	-	-	-	-	-	-	-	6.855	14.298
[-15-15[	0.323	1.017	1.638	1.584	1.275	0.865	0.400	0.189	0.091	0.040	0.004	0.007	0.011	-	-	-	-	-	-	7.443	7.443
Total	3.600	12.242	19.329	20.822	18.083	12.126	6.829	3.840	1.965	0.716	0.272	0.142	0.033	-	-	-	-	-	-	100.000	-
Accum	3.600	15.842	35.171	55.994	74.077	86.203	93.033	96.872	98.838	99.553	99.826	99.967	100.000	100.000	100.000	100.000	100.000	100.000	100.000	-	-

HKZ
Frequency of Occurrence [%] (1979-01-15 - 2016-01-01; 1h) Sep

$U_{100,2h}$ [m/s] - $CFSR_{10m}$

D_{10} [°N-from] - $CFSR_{10m}$

	[0-2[	[2-4[	[4-6[	[6-8[	[8-10[	[10-12[	[12-14[	[14-16[	[16-18[	[18-20[	[20-22[	[22-24[	[24-26[	[26-28[	[28-30[	[30-32[	[32-35[	[35-40[	[40-45[	Total	Accum
[315-345[	0.244	0.837	1.197	1.700	1.426	1.100	0.961	0.544	0.420	0.233	0.116	0.034	0.004	-	-	-	-	-	-	8.818	100.000
[285-315[	0.248	0.923	1.428	1.434	1.351	1.325	1.100	0.559	0.390	0.285	0.143	0.056	0.019	0.019	-	-	-	-	-	9.279	91.182
[255-285[	0.293	1.047	1.625	1.862	1.986	1.896	1.383	0.972	0.578	0.413	0.225	0.056	0.011	0.008	0.004	-	-	-	-	12.339	81.903
[225-255[	0.267	1.092	1.648	2.290	2.237	2.436	1.768	1.336	0.995	0.559	0.263	0.098	0.053	0.008	-	-	-	-	-	15.049	69.565
[195-225[	0.259	0.860	1.411	2.091	1.854	1.802	1.494	1.381	0.728	0.435	0.176	0.101	0.041	0.015	-	-	-	-	-	12.650	54.516
[165-195[	0.195	0.848	1.040	1.359	1.242	0.803	0.567	0.327	0.128	0.026	0.008	0.023	-	-	-	-	-	-	-	6.565	41.866
[135-165[	0.236	0.863	1.254	1.269	0.923	0.616	0.169	0.113	0.004	0.015	-	-	-	-	-	-	-	-	-	5.462	35.300
[105-135[	0.214	0.747	0.998	1.062	1.115	0.511	0.233	0.105	0.064	0.004	-	-	-	-	-	-	-	-	-	5.053	29.839
[75-105[	0.221	0.728	1.308	1.697	1.265	0.450	0.255	0.199	0.034	0.004	-	-	-	-	-	-	-	-	-	6.160	24.786
[45-75[	0.199	0.822	1.325	1.396	1.137	0.435	0.225	0.038	0.008	0.004	-	-	-	-	-	-	-	-	-	5.589	18.626
[15-45[	0.203	0.672	1.205	1.258	1.231	0.608	0.304	0.169	0.079	0.015	-	-	-	-	-	-	-	-	-	5.743	13.037
[-15-15[	0.236	0.890	1.156	1.325	1.502	1.111	0.642	0.312	0.083	0.030	0.008	-	-	-	-	-	-	-	-	7.294	7.294
Total	2.815	10.330	15.593	18.742	17.271	13.093	9.080	6.055	3.510	2.023	0.938	0.368	0.128	0.049	0.004	-	-	-	-	100.000	-
Accum	2.815	13.146	28.739	47.481	64.752	77.845	86.926	92.980	96.490	98.514	99.452	99.820	99.947	99.996	100.000	100.000	100.000	100.000	100.000	-	-

$U_{100,2h}$ - Annual and monthly joint occurrence

HKZ
Frequency of Occurrence [%] (1979-01-15 - 2016-01-01; 1h) Oct

$U_{100,2h}$ [m/s] - $CFSR_{10m}$

D_{10} [°N-from] - $CFSR_{10m}$

	[0-2[	[2-4[	[4-6[	[6-8[	[8-10[	[10-12[	[12-14[	[14-16[	[16-18[	[18-20[	[20-22[	[22-24[	[24-26[	[26-28[	[28-30[	[30-32[	[32-35[	[35-40[	[40-45[	Total	Accum
[315-345[	0.105	0.421	0.966	1.021	1.050	0.774	0.647	0.585	0.265	0.109	0.091	0.025	0.018	0.004	-	-	-	-	-	6.081	100.000
[285-315[	0.109	0.465	0.836	0.908	1.155	1.166	1.061	0.621	0.323	0.293	0.167	0.163	0.033	0.018	0.004	-	0.004	0.004	-	7.320	93.919
[255-285[	0.102	0.378	0.768	1.177	1.606	1.824	1.584	1.326	0.883	0.756	0.432	0.280	0.145	0.062	0.029	-	-	0.011	-	11.381	86.599
[225-255[	0.109	0.487	0.944	1.242	1.508	2.125	2.245	1.842	1.409	0.977	0.658	0.334	0.142	0.058	0.022	0.007	0.004	0.007	-	14.120	75.218
[195-225[	0.153	0.534	1.068	1.598	1.824	2.260	1.936	1.765	1.282	0.992	0.567	0.425	0.134	0.033	0.022	0.033	0.011	-	-	14.636	61.098
[165-195[	0.149	0.494	1.093	1.573	1.758	1.896	1.751	0.995	0.516	0.258	0.105	0.065	0.018	0.018	0.015	-	0.011	-	-	10.716	46.462
[135-165[	0.142	0.556	1.021	1.413	1.627	1.471	0.741	0.334	0.178	0.087	0.011	-	-	-	-	-	-	-	-	7.581	35.745
[105-135[	0.142	0.672	1.014	1.424	1.504	1.362	1.010	0.672	0.145	0.040	0.004	-	-	-	-	-	-	-	-	7.988	28.164
[75-105[	0.160	0.516	1.253	1.482	1.548	1.144	0.836	0.534	0.167	0.007	-	-	-	-	-	-	-	-	-	7.647	20.176
[45-75[	0.160	0.567	0.676	0.981	0.865	0.447	0.251	0.272	0.156	0.018	0.004	-	-	-	-	-	-	-	-	4.396	12.529
[15-45[	0.127	0.461	0.552	0.879	0.679	0.559	0.229	0.131	0.105	0.127	0.018	-	-	-	-	-	-	-	-	3.869	8.134
[-15-15[	0.080	0.498	0.741	0.952	0.756	0.603	0.225	0.203	0.102	0.084	0.022	-	-	-	-	-	-	-	-	4.265	4.265
Total	1.537	6.048	10.952	14.651	15.878	15.631	12.515	9.281	5.533	3.738	2.078	1.293	0.490	0.193	0.091	0.040	0.029	0.022	-	100.000	-
Acum	1.537	7.585	18.537	33.188	49.066	64.696	77.212	86.494	92.026	95.764	97.842	99.135	99.626	99.818	99.909	99.949	99.978	100.000	100.000	-	-

HKZ
Frequency of Occurrence [%] (1979-01-15 - 2016-01-01; 1h) Nov

$U_{100,2h}$ [m/s] - $CFSR_{10m}$

D_{10} [°N-from] - $CFSR_{10m}$

	[0-2[	[2-4[	[4-6[	[6-8[	[8-10[	[10-12[	[12-14[	[14-16[	[16-18[	[18-20[	[20-22[	[22-24[	[24-26[	[26-28[	[28-30[	[30-32[	[32-35[	[35-40[	[40-45[	Total	Accum
[315-345[	0.113	0.424	0.552	1.038	1.141	0.957	0.968	0.739	0.420	0.252	0.188	0.116	0.034	0.038	0.004	0.004	0.015	-	-	7.001	100.000
[285-315[	0.083	0.435	0.728	1.047	1.532	1.419	1.179	1.032	0.728	0.653	0.312	0.139	0.079	0.015	0.011	0.011	-	-	-	9.403	92.999
[255-285[	0.086	0.424	0.567	1.393	1.809	1.809	1.517	1.235	0.995	0.852	0.589	0.364	0.116	0.038	0.026	-	-	-	-	11.821	83.596
[225-255[	0.098	0.368	0.736	1.111	1.764	1.839	2.106	2.087	1.426	1.066	0.724	0.409	0.188	0.068	0.034	-	-	-	-	14.024	71.776
[195-225[	0.079	0.349	0.961	1.171	1.674	1.948	1.918	1.839	1.783	1.355	0.694	0.308	0.135	0.041	0.030	0.004	-	-	-	14.291	57.752
[165-195[	0.090	0.390	0.901	1.505	1.562	1.993	1.468	1.126	0.758	0.462	0.364	0.056	0.008	0.004	0.008	-	-	-	-	10.694	43.461
[135-165[	0.124	0.495	1.040	1.486	1.524	1.085	1.089	0.578	0.124	0.098	0.034	0.004	-	-	-	-	-	-	-	7.680	32.767
[105-135[	0.105	0.634	0.983	1.547	1.430	1.299	0.905	0.420	0.173	0.041	0.011	0.011	-	-	-	-	-	-	-	7.560	25.086
[75-105[	0.116	0.458	0.856	0.972	0.878	0.484	0.514	0.327	0.101	0.075	0.008	-	-	-	-	-	-	-	-	4.790	17.526
[45-75[	0.120	0.319	0.567	0.724	0.743	0.691	0.285	0.120	0.086	0.056	0.045	-	-	-	-	-	-	-	-	3.758	12.736
[15-45[	0.105	0.338	0.499	0.593	0.567	0.402	0.315	0.191	0.161	0.075	0.015	-	-	-	-	-	-	-	-	3.262	8.979
[-15-15[	0.113	0.278	0.578	0.777	0.863	1.040	0.923	0.533	0.300	0.154	0.064	0.045	0.034	0.011	0.004	-	-	-	-	5.717	5.717
Total	1.231	4.914	8.968	13.383	15.488	14.966	13.187	10.229	7.057	5.139	3.048	1.453	0.593	0.214	0.116	0.019	0.015	-	-	100.000	-
Acum	1.231	6.145	15.113	28.476	43.964	58.930	72.117	82.346	89.403	94.542	97.590	99.043	99.636	99.850	99.966	99.985	100.000	100.000	100.000	-	-

HKZ
Frequency of Occurrence [%] (1979-01-15 - 2016-01-01; 1h) Dec

$U_{100,2h}$ [m/s] - $CFSR_{10m}$

D_{10} [°N-from] - $CFSR_{10m}$

	[0-2[	[2-4[	[4-6[	[6-8[	[8-10[	[10-12[	[12-14[	[14-16[	[16-18[	[18-20[	[20-22[	[22-24[	[24-26[	[26-28[	[28-30[	[30-32[	[32-35[	[35-40[	[40-45[	Total	Accum
[315-345[	0.163	0.367	0.501	0.723	1.068	0.977	0.785	0.716	0.574	0.374	0.156	0.087	0.004	0.004	0.011	0.007	-	-	-	6.517	100.000
[285-315[	0.196	0.432	0.679	0.861	1.228	1.275	1.137	1.257	0.828	0.516	0.389	0.153	0.094	0.029	0.007	0.007	0.004	-	-	9.093	93.483
[255-285[	0.124	0.440	0.861	1.086	1.551	1.918	1.776	1.587	1.449	1.213	0.843	0.534	0.178	0.102	0.065	0.062	0.004	-	-	13.793	84.390
[225-255[	0.131	0.320	0.588	0.912	1.569	2.350	2.608	2.336	1.791	1.718	1.304	0.541	0.174	0.084	0.062	0.025	0.011	-	-	16.525	70.597
[195-225[	0.102	0.371	0.628	0.843	1.442	1.562	1.696	1.914	1.824	1.442	0.944	0.654	0.302	0.109	0.091	0.040	0.007	-	-	13.971	54.072
[165-195[	0.142	0.410	0.705	0.952	1.246	1.101	1.264	1.202	0.857	0.538	0.302	0.189	0.113	0.025	0.011	0.022	-	-	-	9.078	40.101
[135-165[	0.134	0.603	0.879	0.941	0.788	0.607	0.331	0.320	0.291	0.102	0.044	0.007	-	-	-	-	-	-	-	5.046	31.023
[105-135[	0.116	0.559	1.141	1.395	0.934	0.690	0.389	0.331	0.167	0.054	0.025	0.015	0.011	-	-	-	-	-	-	5.827	25.977
[75-105[	0.153	0.592	1.112	1.144	1.090	0.944	0.886	0.748	0.414	0.116	0.044	-	-	-	-	-	-	-	-	7.244	20.150
[45-75[	0.102	0.352	0.687	1.039	0.959	0.879	0.588	0.323	0.203	0.080	0.018	-	-	-	-	-	-	-	-	5.231	12.907
[15-45[	0.116	0.309	0.567	0.621	0.687	0.371	0.356	0.153	0.094	0.131	0.033	0.015	-	-	-	-	-	-	-	3.451	7.676
[-15-15[	0.134	0.287	0.385	0.643	0.581	0.618	0.636	0.429	0.240	0.153	0.080	0.029	0.007	0.004	-	-	-	-	-	4.225	4.225
Total	1.613	5.042	8.733	11.160	13.143	13.292	12.453	11.316	8.733	6.437	4.181	2.223	0.883	0.356	0.247	0.163	0.025	-	-	100.000	-
Acum	1.613	6.655	15.388	26.548	39.690	52.982	65.435	76.751	85.484	91.921	96.102	98.325	99.208	99.564	99.811	99.975	100.000	100.000	100.000	-	-

E.1.2.3 U_{125}

$U_{125,2h}$ - Annual and monthly joint occurrence

HKZ
Frequency of Occurrence [%] (1979-01-15 - 2016-01-01; 1h) All

$U_{125,2h}$ [m/s] - $CFSR_{10m}$

D_{10} [°N-from] - $CFSR_{10m}$

	[0-2[	[2-4[	[4-6[	[6-8[	[8-10[	[10-12[	[12-14[	[14-16[	[16-18[	[18-20[	[20-22[	[22-24[	[24-26[	[26-28[	[28-30[	[30-32[	[32-35[	[35-40[	[40-45[	Total	Accum
[315-345[	0.224	0.767	1.183	1.306	1.246	1.054	0.799	0.524	0.321	0.174	0.101	0.081	0.027	0.011	0.003	0.001	0.001	0.000	-	7.783	100.000
[285-315[	0.225	0.792	1.226	1.287	1.369	1.238	0.887	0.662	0.428	0.285	0.192	0.095	0.056	0.025	0.010	0.004	0.002	0.000	-	8.783	92.217
[255-285[	0.227	0.837	1.292	1.566	1.668	1.506	1.230	0.942	0.751	0.534	0.332	0.207	0.099	0.048	0.027	0.013	0.005	0.003	-	11.287	83.433
[225-255[	0.222	0.807	1.452	1.937	2.367	2.331	1.910	1.566	1.121	0.766	0.512	0.279	0.125	0.048	0.025	0.009	0.005	0.001	-	15.482	72.146
[195-225[	0.200	0.701	1.240	1.651	1.898	1.861	1.535	1.279	0.983	0.682	0.410	0.218	0.119	0.056	0.022	0.014	0.008	-	-	12.876	56.664
[165-195[	0.198	0.598	0.988	1.159	1.135	0.998	0.761	0.577	0.370	0.224	0.130	0.069	0.028	0.011	0.003	0.002	0.001	0.000	-	7.250	43.788
[135-165[	0.194	0.611	0.953	1.034	0.903	0.612	0.373	0.199	0.102	0.044	0.013	0.004	0.002	-	-	-	-	-	-	5.044	36.538
[105-135[	0.198	0.619	1.000	1.171	0.943	0.637	0.400	0.237	0.081	0.027	0.015	0.004	0.001	0.000	-	-	-	-	-	5.333	31.494
[75-105[	0.184	0.652	1.131	1.359	1.218	0.794	0.492	0.322	0.185	0.078	0.021	0.001	-	-	-	-	-	-	-	6.437	26.162
[45-75[	0.202	0.640	1.073	1.326	1.283	0.944	0.493	0.252	0.117	0.058	0.014	0.012	0.002	0.000	-	-	-	-	-	6.396	19.725
[15-45[	0.210	0.658	1.094	1.405	1.325	0.933	0.503	0.218	0.102	0.056	0.015	0.006	0.002	0.000	-	-	-	-	-	6.525	13.328
[-15-15[	0.231	0.720	1.178	1.356	1.262	0.886	0.547	0.312	0.162	0.085	0.039	0.015	0.007	0.003	0.001	-	-	-	-	6.803	6.803
Total	2.514	8.402	13.785	16.556	16.597	13.794	9.930	7.091	4.723	3.014	1.793	0.971	0.469	0.204	0.091	0.044	0.019	0.005	-	100.000	-
Accum	2.514	10.916	24.701	41.257	57.854	71.648	81.578	88.669	93.392	96.406	98.198	99.169	99.638	99.842	99.932	99.976	99.995	100.000	100.000	-	-

HKZ
Frequency of Occurrence [%] (1979-01-15 - 2016-01-01; 1h) Jan

$U_{125,2h}$ [m/s] - $CFSR_{10m}$

D_{10} [°N-from] - $CFSR_{10m}$

	[0-2[	[2-4[	[4-6[	[6-8[	[8-10[	[10-12[	[12-14[	[14-16[	[16-18[	[18-20[	[20-22[	[22-24[	[24-26[	[26-28[	[28-30[	[30-32[	[32-35[	[35-40[	[40-45[	Total	Accum
[315-345[	0.081	0.191	0.552	0.625	0.846	0.791	0.691	0.684	0.441	0.287	0.151	0.173	0.088	0.037	-	-	-	-	-	5.637	100.000
[285-315[	0.074	0.261	0.548	0.923	1.177	1.228	0.846	0.794	0.655	0.603	0.541	0.265	0.165	0.121	0.051	0.011	-	-	-	8.263	94.363
[255-285[	0.077	0.390	0.699	1.048	1.644	1.791	1.684	1.835	1.677	1.372	0.905	0.463	0.338	0.188	0.055	0.029	0.044	0.015	-	14.254	86.099
[225-255[	0.107	0.331	0.599	1.055	1.750	1.846	2.195	2.383	1.942	1.552	1.280	0.835	0.346	0.165	0.063	0.055	0.033	0.004	-	16.541	71.846
[195-225[	0.081	0.438	0.658	0.857	1.482	1.817	2.089	2.023	1.725	1.199	1.052	0.449	0.294	0.210	0.066	0.074	0.026	-	-	14.537	55.305
[165-195[	0.059	0.379	0.747	1.033	1.342	1.651	1.243	1.169	0.934	0.610	0.397	0.188	0.085	0.033	0.004	-	-	-	-	9.874	40.768
[135-165[	0.088	0.423	0.776	1.199	0.861	0.890	0.633	0.419	0.265	0.099	0.018	0.028	0.011	-	-	-	-	-	-	5.707	30.894
[105-135[	0.118	0.511	0.923	1.188	1.000	0.621	0.566	0.568	0.136	0.033	0.011	0.004	-	-	-	-	-	-	-	5.700	25.187
[75-105[	0.096	0.460	1.030	1.254	1.239	1.225	0.798	0.570	0.507	0.272	0.037	-	-	-	-	-	-	-	-	7.487	19.487
[45-75[	0.140	0.342	0.607	0.927	0.820	0.673	0.515	0.405	0.279	0.173	0.066	0.063	0.018	-	-	-	-	-	-	5.027	11.999
[15-45[	0.107	0.298	0.577	0.570	0.548	0.368	0.287	0.177	0.217	0.077	-	0.004	0.004	0.004	-	-	-	-	-	3.236	6.972
[-15-15[	0.070	0.342	0.460	0.471	0.702	0.555	0.412	0.320	0.165	0.103	0.081	0.040	0.011	0.004	-	-	-	-	-	3.736	3.736
Total	1.096	4.365	8.175	11.150	13.412	13.456	11.959	11.367	8.943	6.380	4.538	2.508	1.361	0.761	0.239	0.169	0.103	0.018	-	100.000	-
Accum	1.096	5.461	13.636	24.786	38.197	51.653	63.612	74.979	83.922	90.303	94.841	97.349	98.709	99.470	99.709	99.879	99.982	100.000	100.000	-	-

HKZ
Frequency of Occurrence [%] (1979-01-15 - 2016-01-01; 1h) Feb

$U_{125,2h}$ [m/s] - $CFSR_{10m}$

D_{10} [°N-from] - $CFSR_{10m}$

	[0-2[	[2-4[	[4-6[	[6-8[	[8-10[	[10-12[	[12-14[	[14-16[	[16-18[	[18-20[	[20-22[	[22-24[	[24-26[	[26-28[	[28-30[	[30-32[	[32-35[	[35-40[	[40-45[	Total	Accum
[315-345[	0.183	0.606	0.654	0.678	0.861	0.746	0.833	0.670	0.427	0.331	0.243	0.179	0.116	0.056	0.008	-	-	-	-	6.591	100.000
[285-315[	0.235	0.642	0.965	1.053	1.124	1.049	1.033	0.917	0.514	0.331	0.295	0.183	0.152	0.044	0.016	0.012	-	-	-	8.565	93.409
[255-285[	0.152	0.431	0.742	1.148	1.400	1.292	1.547	1.136	1.096	0.650	0.431	0.339	0.211	0.096	0.064	0.048	0.008	0.008	-	10.797	84.844
[225-255[	0.108	0.526	0.925	1.320	1.782	1.970	1.934	1.715	1.615	1.384	0.881	0.494	0.267	0.048	0.072	0.012	0.004	-	-	15.056	74.047
[195-225[	0.148	0.459	0.654	1.168	1.635	1.667	1.603	1.603	1.340	0.937	0.570	0.383	0.140	0.144	0.040	-	0.004	-	-	12.492	58.991
[165-195[	0.136	0.494	0.841	1.164	1.483	1.156	0.981	0.861	0.534	0.255	0.144	0.104	0.068	0.020	-	0.004	-	-	-	8.246	46.499
[135-165[	0.175	0.510	0.945	0.917	1.116	0.742	0.522	0.235	0.152	0.044	0.020	0.004	0.004	-	-	-	-	-	-	5.387	38.254
[105-135[	0.171	0.602	1.184	1.320	1.116	0.901	0.710	0.375	0.132	0.088	0.124	0.020	-	-	-	-	-	-	-	6.722	32.867
[75-105[	0.104	0.626	1.001	1.296	1.834	1.539	1.160	0.789	0.598	0.207	0.040	0.016	-	-	-	-	-	-	-	9.211	26.144
[45-75[	0.128	0.514	0.881	1.053	1.384	1.388	0.841	0.662	0.195	0.191	0.028	0.068	0.012	0.004	-	-	-	-	-	7.348	16.934
[15-45[	0.175	0.351	0.598	0.770	0.961	0.857	0.738	0.347	0.152	0.080	0.056	0.040	0.016	-	-	-	-	-	-	5.140	9.585
[-15-15[	0.124	0.447	0.562	0.774	0.670	0.690	0.403	0.335	0.239	0.076	0.096	0.020	0.012	-	-	-	-	-	-	4.446	4.446
Total	1.838	6.208	9.932	12.659	15.367	13.995	12.305	9.645	6.994	4.573	2.927	1.850	0.997	0.411	0.199	0.076	0.016	0.008	-	100.000	-
Accum	1.838	8.046	17.978	30.638	46.005	60.000	72.305	81.950	88.943	93.517	96.443	98.293	99.290	99.701	99.900	99.976	99.992	100.000	100.000	-	-

$U_{125,2h}$ - Annual and monthly joint occurrence

HKZ
Frequency of Occurrence [%] (1979-01-15 - 2016-01-01; 1h) Mar

$U_{125,2h}$ [m/s] - $CFSR_{10m}$

D_{10} [°N-from] - $CFSR_{10m}$

	[0-2[	[2-4[	[4-6[	[6-8[	[8-10[	[10-12[	[12-14[	[14-16[	[16-18[	[18-20[	[20-22[	[22-24[	[24-26[	[26-28[	[28-30[	[30-32[	[32-35[	[35-40[	[40-45[	Total	Accum
[315-345[	0.193	0.799	0.832	1.072	1.083	1.275	0.825	0.527	0.280	0.167	0.044	0.007	0.007	-	-	-	-	-	-	7.109	100.000
[285-315[	0.200	0.756	1.028	1.028	1.315	1.515	1.028	0.745	0.429	0.349	0.182	0.094	0.062	0.033	0.025	0.007	0.004	-	-	8.798	92.891
[255-285[	0.214	0.777	0.970	1.584	1.555	1.548	1.562	1.112	1.133	0.734	0.378	0.251	0.080	0.036	0.044	0.004	-	-	-	11.981	84.093
[225-255[	0.207	0.868	1.221	1.896	2.281	1.994	1.853	1.831	1.476	0.890	0.501	0.287	0.182	0.076	0.022	-	-	-	-	15.588	72.112
[195-225[	0.189	0.749	1.122	1.820	2.198	1.947	1.290	1.348	1.039	0.672	0.331	0.149	0.127	0.044	0.015	-	-	-	-	13.038	56.524
[165-195[	0.142	0.480	1.006	1.446	1.221	0.879	0.578	0.432	0.272	0.207	0.127	0.076	0.025	0.004	-	-	-	-	-	6.895	43.487
[135-165[	0.109	0.432	0.915	1.148	1.032	0.574	0.371	0.142	0.087	0.033	0.004	0.007	0.007	-	-	-	-	-	-	4.861	36.592
[105-135[	0.178	0.472	0.872	1.562	1.181	0.745	0.563	0.120	0.033	0.011	0.004	-	-	-	-	-	-	-	-	5.740	31.731
[75-105[	0.145	0.668	1.130	1.493	1.596	1.126	0.516	0.247	0.296	0.178	0.094	-	-	-	-	-	-	-	-	7.494	25.992
[45-75[	0.160	0.588	1.068	1.184	1.304	1.362	0.774	0.483	0.262	0.062	-	-	-	-	-	-	-	-	-	7.247	18.498
[15-45[	0.163	0.632	1.075	1.330	1.024	0.756	0.458	0.291	0.011	0.022	0.007	-	-	-	-	-	-	-	-	5.769	11.250
[-15-15[	0.207	0.556	1.028	0.868	0.905	0.534	0.639	0.367	0.211	0.116	0.033	0.004	-	0.007	0.007	-	-	-	-	5.482	5.482
Total	2.107	7.778	12.268	16.431	16.696	14.255	10.455	7.643	5.533	3.440	1.704	0.875	0.490	0.200	0.113	0.011	0.004	-	-	100.000	-
Acoum	2.107	9.884	22.152	38.583	55.278	69.533	79.988	87.631	93.163	96.603	98.307	99.183	99.673	99.873	99.985	99.996	100.000	100.000	100.000	-	-

HKZ
Frequency of Occurrence [%] (1979-01-15 - 2016-01-01; 1h) Apr

$U_{125,2h}$ [m/s] - $CFSR_{10m}$

D_{10} [°N-from] - $CFSR_{10m}$

	[0-2[	[2-4[	[4-6[	[6-8[	[8-10[	[10-12[	[12-14[	[14-16[	[16-18[	[18-20[	[20-22[	[22-24[	[24-26[	[26-28[	[28-30[	[30-32[	[32-35[	[35-40[	[40-45[	Total	Accum
[315-345[	0.255	0.882	1.269	1.408	1.190	1.081	0.702	0.484	0.409	0.098	0.071	0.041	0.015	-	-	-	-	-	-	7.905	100.000
[285-315[	0.236	0.837	1.258	1.141	1.220	0.875	0.631	0.420	0.236	0.124	0.026	0.004	0.008	-	-	-	-	-	-	7.016	92.095
[255-285[	0.308	0.905	1.453	1.344	1.239	0.927	0.526	0.503	0.300	0.098	0.015	-	0.004	0.004	0.004	-	-	-	-	7.628	85.079
[225-255[	0.195	0.920	1.881	2.158	2.020	1.667	1.205	1.032	0.518	0.184	0.034	0.008	-	-	-	0.008	-	-	-	11.828	77.451
[195-225[	0.240	0.957	1.738	2.173	1.933	1.828	1.171	0.698	0.443	0.240	0.079	0.015	0.008	-	0.004	-	-	-	-	11.528	65.623
[165-195[	0.244	0.807	1.310	1.077	1.160	0.642	0.447	0.304	0.180	0.101	0.071	0.011	0.008	-	-	-	-	-	-	6.363	54.095
[135-165[	0.240	0.788	1.254	1.284	0.893	0.469	0.184	0.086	0.049	-	-	-	-	-	-	-	-	-	-	5.248	47.733
[105-135[	0.282	0.762	1.149	1.288	0.897	0.544	0.158	0.030	-	-	-	-	-	-	-	-	-	-	-	5.109	42.485
[75-105[	0.300	0.687	1.231	1.524	1.149	0.833	0.398	0.244	0.023	0.041	0.015	-	-	-	-	-	-	-	-	6.445	37.376
[45-75[	0.244	0.863	1.381	2.125	2.170	1.933	1.156	0.297	0.146	0.034	0.008	-	-	-	-	-	-	-	-	10.357	30.931
[15-45[	0.255	0.953	1.404	1.952	2.035	1.986	1.100	0.458	0.203	0.109	0.015	0.004	-	-	-	-	-	-	-	10.473	20.574
[-15-15[	0.360	0.972	1.528	1.937	2.132	1.449	0.905	0.387	0.218	0.135	0.064	0.015	-	-	-	-	-	-	-	10.101	10.101
Total	3.161	10.334	16.854	19.411	18.037	14.234	8.581	4.944	2.725	1.164	0.398	0.098	0.041	0.004	0.008	0.008	-	-	-	100.000	-
Acoum	3.161	13.495	30.349	49.760	67.797	82.031	90.612	95.556	98.281	99.444	99.842	99.940	99.981	99.985	99.992	100.000	100.000	100.000	100.000	-	-

HKZ
Frequency of Occurrence [%] (1979-01-15 - 2016-01-01; 1h) May

$U_{125,2h}$ [m/s] - $CFSR_{10m}$

D_{10} [°N-from] - $CFSR_{10m}$

	[0-2[	[2-4[	[4-6[	[6-8[	[8-10[	[10-12[	[12-14[	[14-16[	[16-18[	[18-20[	[20-22[	[22-24[	[24-26[	[26-28[	[28-30[	[30-32[	[32-35[	[35-40[	[40-45[	Total	Accum
[315-345[	0.287	1.075	1.508	1.511	1.228	0.894	0.661	0.323	0.171	0.022	0.004	0.004	-	-	-	-	-	-	-	7.687	100.000
[285-315[	0.305	0.966	1.413	1.148	0.992	0.785	0.392	0.163	0.073	0.022	-	-	-	-	-	-	-	-	-	6.259	92.313
[255-285[	0.283	1.275	1.558	1.464	1.333	0.915	0.538	0.294	0.094	0.029	0.015	0.007	-	-	0.004	0.004	-	-	-	7.814	86.054
[225-255[	0.320	0.814	1.529	1.863	2.619	2.314	1.482	1.039	0.596	0.203	0.102	0.036	-	-	-	-	-	-	-	12.907	78.240
[195-225[	0.323	0.745	1.315	1.769	1.907	1.878	1.489	0.832	0.403	0.189	0.051	0.029	-	-	-	-	-	-	-	10.931	65.333
[165-195[	0.302	0.705	1.104	1.130	0.984	0.832	0.363	0.207	0.069	0.022	0.015	-	-	-	-	-	-	-	-	5.732	54.403
[135-165[	0.232	0.665	0.788	0.737	0.621	0.316	0.167	0.047	0.004	-	-	-	-	-	-	-	-	-	-	3.578	48.670
[105-135[	0.254	0.716	1.024	0.937	0.643	0.389	0.124	0.015	0.004	0.004	-	-	-	-	-	-	-	-	-	4.109	45.092
[75-105[	0.229	0.865	1.475	1.758	1.562	1.072	0.461	0.105	0.025	0.004	-	-	-	-	-	-	-	-	-	7.556	40.984
[45-75[	0.236	0.905	1.791	2.434	2.205	1.704	0.843	0.356	0.069	-	-	-	-	-	-	-	-	-	-	10.542	33.428
[15-45[	0.240	0.868	2.012	2.815	2.859	1.983	1.035	0.418	0.073	0.018	-	-	-	-	-	-	-	-	-	12.322	22.886
[-15-15[	0.367	1.043	1.831	2.427	1.936	1.409	0.854	0.443	0.156	0.080	0.004	0.004	0.004	0.007	-	-	-	-	-	10.564	10.564
Total	3.378	10.640	17.350	19.983	18.890	14.491	8.410	4.243	1.736	0.592	0.189	0.080	0.004	0.007	0.004	0.004	-	-	-	100.000	-
Acoum	3.378	14.018	31.368	51.351	70.241	84.732	93.142	97.384	99.121	99.713	99.902	99.982	99.985	99.993	99.996	100.000	100.000	100.000	100.000	-	-

$U_{125,2h}$ - Annual and monthly joint occurrence

HKZ
Frequency of Occurrence [%] (1979-01-15 - 2016-01-01; 1h) Jun

$U_{125,2h}$ [m/s] - $CFSR_{10m}$

D_{10} [°N-from] - $CFSR_{10m}$	[0-2[	[2-4[	[4-6[	[6-8[	[8-10[	[10-12[	[12-14[	[14-16[	[16-18[	[18-20[	[20-22[	[22-24[	[24-26[	[26-28[	[28-30[	[30-32[	[32-35[	[35-40[	[40-45[	Total	Accum
[315-345[	0.357	1.434	2.188	2.065	1.757	1.471	0.751	0.255	0.165	0.041	0.023	-	-	-	-	-	-	-	-	10.507	100.000
[285-315[	0.353	1.224	1.791	1.806	1.783	1.655	0.739	0.420	0.210	0.030	0.023	0.004	-	-	-	-	-	-	-	10.038	89.493
[255-285[	0.368	1.096	1.884	1.802	2.023	1.182	0.616	0.233	0.178	0.041	0.008	-	-	-	-	-	-	-	-	9.429	79.456
[225-255[	0.372	1.111	2.381	3.041	3.510	3.228	1.809	1.010	0.405	0.173	0.101	0.068	0.026	-	-	-	-	-	-	17.215	70.026
[195-225[	0.342	0.762	1.629	2.023	1.884	1.745	1.070	0.747	0.424	0.165	0.075	0.041	0.041	0.004	-	-	-	-	-	10.953	52.812
[165-195[	0.387	0.739	1.081	0.721	0.495	0.263	0.158	0.064	0.023	0.023	-	-	-	-	-	-	-	-	-	3.953	41.858
[135-165[	0.323	0.747	0.980	0.668	0.514	0.233	0.034	0.023	0.004	0.004	-	-	-	-	-	-	-	-	-	3.529	37.905
[105-135[	0.282	0.657	0.916	0.732	0.511	0.199	0.038	0.008	0.004	-	-	-	-	-	-	-	-	-	-	3.345	34.377
[75-105[	0.263	0.736	1.006	1.104	0.668	0.278	0.038	-	-	-	-	-	-	-	-	-	-	-	-	4.092	31.032
[45-75[	0.372	0.878	1.359	1.393	1.250	0.762	0.267	0.045	0.004	-	-	-	-	-	-	-	-	-	-	6.329	26.941
[15-45[	0.398	1.160	1.881	2.455	2.158	1.419	0.541	0.165	0.026	-	-	-	-	-	-	-	-	-	-	10.203	20.612
[-15-15[	0.443	1.119	2.530	2.643	2.245	1.029	0.244	0.098	0.045	0.011	0.004	-	-	-	-	-	-	-	-	10.409	10.409
Total	4.257	11.663	19.606	20.450	18.799	13.465	6.303	3.067	1.486	0.488	0.233	0.113	0.068	0.004	-	-	-	-	-	100.000	-
Accum	4.257	15.920	35.526	55.976	74.775	88.239	94.542	97.609	99.095	99.583	99.816	99.929	99.996	100.000	100.000	100.000	100.000	100.000	100.000	-	-

HKZ
Frequency of Occurrence [%] (1979-01-15 - 2016-01-01; 1h) Jul

$U_{125,2h}$ [m/s] - $CFSR_{10m}$

D_{10} [°N-from] - $CFSR_{10m}$	[0-2[	[2-4[	[4-6[	[6-8[	[8-10[	[10-12[	[12-14[	[14-16[	[16-18[	[18-20[	[20-22[	[22-24[	[24-26[	[26-28[	[28-30[	[30-32[	[32-35[	[35-40[	[40-45[	Total	Accum
[315-345[	0.331	1.199	1.856	1.994	1.686	1.210	0.672	0.294	0.098	0.091	0.025	0.022	0.007	0.007	-	-	0.004	-	-	9.496	100.000
[285-315[	0.392	1.377	2.190	2.154	1.726	1.460	0.792	0.385	0.276	0.138	0.040	0.011	0.018	-	0.004	-	0.004	-	-	10.967	90.504
[255-285[	0.414	1.486	2.227	2.470	2.205	1.584	0.970	0.465	0.229	0.036	0.015	-	-	-	-	-	-	-	-	12.100	79.537
[225-255[	0.418	1.439	2.565	3.589	3.996	3.353	1.994	0.977	0.447	0.113	0.073	0.007	-	-	-	-	-	-	-	18.970	67.437
[195-225[	0.269	1.064	2.020	2.383	2.496	1.954	1.239	0.552	0.265	0.142	0.007	0.007	-	-	-	-	-	-	-	12.398	48.467
[165-195[	0.291	0.727	1.010	0.941	0.487	0.360	0.156	0.087	0.022	0.011	0.004	-	-	-	-	-	-	-	-	4.094	36.069
[135-165[	0.222	0.592	0.799	0.523	0.316	0.082	0.029	0.007	-	-	-	-	-	-	-	-	-	-	-	2.550	31.975
[105-135[	0.269	0.570	0.836	0.661	0.418	0.105	0.018	0.018	-	-	-	-	-	-	-	-	-	-	-	2.895	29.425
[75-105[	0.214	0.708	1.166	1.370	1.141	0.280	0.047	0.004	0.004	-	-	-	-	-	-	-	-	-	-	4.933	26.529
[45-75[	0.312	0.719	1.271	1.413	1.304	0.621	0.073	0.015	0.015	0.007	-	-	-	-	-	-	-	-	-	5.751	21.596
[15-45[	0.341	0.995	1.453	1.733	1.791	1.083	0.432	0.069	0.033	-	-	-	-	-	-	-	-	-	-	7.930	15.846
[-15-15[	0.349	1.224	1.762	1.983	1.598	0.734	0.207	0.054	0.004	-	-	-	-	-	-	-	-	-	-	7.916	7.916
Total	3.822	12.100	19.155	21.215	19.162	12.805	6.630	2.928	1.391	0.538	0.163	0.047	0.025	0.007	0.004	-	0.007	-	-	100.000	-
Accum	3.822	15.922	35.077	56.292	75.454	88.259	94.889	97.817	99.208	99.746	99.909	99.956	99.982	99.989	99.993	99.993	100.000	100.000	100.000	-	-

HKZ
Frequency of Occurrence [%] (1979-01-15 - 2016-01-01; 1h) Aug

$U_{125,2h}$ [m/s] - $CFSR_{10m}$

D_{10} [°N-from] - $CFSR_{10m}$	[0-2[	[2-4[	[4-6[	[6-8[	[8-10[	[10-12[	[12-14[	[14-16[	[16-18[	[18-20[	[20-22[	[22-24[	[24-26[	[26-28[	[28-30[	[30-32[	[32-35[	[35-40[	[40-45[	Total	Accum
[315-345[	0.392	1.021	1.914	1.936	1.624	1.340	1.141	0.418	0.138	0.051	0.022	0.022	-	-	-	-	-	-	-	10.019	100.000
[285-315[	0.287	1.217	1.925	1.958	1.965	1.202	0.741	0.599	0.352	0.080	0.051	0.015	-	-	-	-	-	-	-	10.393	89.981
[255-285[	0.338	1.377	2.201	2.590	1.882	1.439	0.934	0.676	0.309	0.127	0.036	0.044	0.022	-	-	-	-	-	-	11.973	79.588
[225-255[	0.345	1.446	2.456	2.902	3.575	3.120	1.726	1.195	0.719	0.262	0.058	0.011	-	-	-	-	-	-	-	17.815	67.615
[195-225[	0.229	1.152	1.736	2.136	2.507	2.100	1.478	0.781	0.465	0.251	0.116	0.054	-	-	-	-	-	-	-	13.005	49.800
[165-195[	0.243	0.763	1.119	1.090	0.850	0.443	0.160	0.102	0.051	0.007	0.018	0.018	0.004	-	-	-	-	-	-	4.868	36.795
[135-165[	0.316	0.716	0.963	0.926	0.665	0.265	0.087	0.029	0.018	0.007	-	-	-	-	-	-	-	-	-	3.992	31.927
[105-135[	0.251	0.614	1.064	1.148	0.578	0.287	0.105	-	0.015	0.004	-	-	-	-	-	-	-	-	-	4.065	27.935
[75-105[	0.229	0.832	1.144	1.206	0.716	0.116	0.062	-	0.004	-	-	-	-	-	-	-	-	-	-	4.308	23.870
[45-75[	0.258	0.883	1.351	1.311	0.948	0.447	0.054	0.011	-	-	-	-	-	-	-	-	-	-	-	5.264	19.562
[15-45[	0.298	0.879	1.373	1.889	1.351	0.752	0.214	0.051	0.047	-	-	-	-	-	-	-	-	-	-	6.855	14.298
[-15-15[	0.320	0.992	1.584	1.595	1.300	0.854	0.414	0.218	0.102	0.040	0.007	0.007	0.011	-	-	-	-	-	-	7.443	7.443
Total	3.506	11.890	18.832	20.688	17.960	12.366	7.116	4.079	2.220	0.828	0.309	0.171	0.036	-	-	-	-	-	-	100.000	-
Accum	3.506	15.395	34.227	54.915	72.875	85.240	92.357	96.436	98.656	99.484	99.793	99.964	100.000	100.000	100.000	100.000	100.000	100.000	100.000	-	-

$U_{125,2h}$ - Annual and monthly joint occurrence

HKZ
Frequency of Occurrence [%] (1979-01-15 - 2016-01-01; 1h) Sep

$U_{125,2h}$ [m/s] - $CFSR_{10m}$

D_{10} [°N-from] - $CFSR_{10m}$	[0-2[	[2-4[	[4-6[	[6-8[	[8-10[	[10-12[	[12-14[	[14-16[	[16-18[	[18-20[	[20-22[	[22-24[	[24-26[	[26-28[	[28-30[	[30-32[	[32-35[	[35-40[	[40-45[	Total	Accum
[315-345[	0.236	0.815	1.179	1.637	1.460	1.115	0.938	0.593	0.383	0.263	0.154	0.041	0.004	-	-	-	-	-	-	8.818	100.000
[285-315[	0.236	0.905	1.393	1.430	1.340	1.284	1.104	0.627	0.368	0.315	0.161	0.068	0.026	0.023	-	-	-	-	-	9.279	91.182
[255-285[	0.270	1.051	1.565	1.802	1.926	1.899	1.453	0.968	0.612	0.450	0.248	0.068	0.011	0.011	0.004	-	-	-	-	12.339	81.903
[225-255[	0.252	1.074	1.618	2.241	2.177	2.346	1.873	1.295	1.085	0.608	0.282	0.131	0.053	0.015	-	-	-	-	-	15.049	69.565
[195-225[	0.255	0.841	1.370	2.061	1.813	1.791	1.502	1.351	0.803	0.462	0.221	0.094	0.064	0.023	-	-	-	-	-	12.650	54.516
[165-195[	0.188	0.826	1.017	1.359	1.157	0.871	0.518	0.368	0.150	0.041	0.008	0.023	-	-	-	-	-	-	-	6.565	41.866
[135-165[	0.236	0.833	1.227	1.269	0.916	0.642	0.184	0.128	0.011	0.015	-	-	-	-	-	-	-	-	-	5.462	35.300
[105-135[	0.214	0.709	0.983	1.044	1.141	0.537	0.240	0.101	0.071	0.011	-	-	-	-	-	-	-	-	-	5.053	29.839
[75-105[	0.218	0.717	1.265	1.678	1.288	0.469	0.252	0.236	0.030	0.008	-	-	-	-	-	-	-	-	-	6.160	24.786
[45-75[	0.195	0.777	1.325	1.355	1.186	0.450	0.233	0.056	0.004	0.008	-	-	-	-	-	-	-	-	-	5.589	18.626
[15-45[	0.191	0.668	1.149	1.269	1.186	0.676	0.323	0.165	0.101	0.011	0.004	-	-	-	-	-	-	-	-	5.743	13.037
[-15-15[	0.225	0.878	1.126	1.261	1.509	1.160	0.668	0.319	0.105	0.034	0.008	-	-	-	-	-	-	-	-	7.294	7.294
Total	2.718	10.094	15.218	18.405	17.140	13.239	9.287	6.209	3.724	2.226	1.085	0.424	0.158	0.071	0.004	-	-	-	-	100.000	-
Acoum	2.718	12.812	28.029	46.434	63.574	76.813	86.100	92.309	96.032	98.258	99.343	99.767	99.925	99.996	100.000	100.000	100.000	100.000	100.000	-	-

HKZ
Frequency of Occurrence [%] (1979-01-15 - 2016-01-01; 1h) Oct

$U_{125,2h}$ [m/s] - $CFSR_{10m}$

D_{10} [°N-from] - $CFSR_{10m}$	[0-2[	[2-4[	[4-6[	[6-8[	[8-10[	[10-12[	[12-14[	[14-16[	[16-18[	[18-20[	[20-22[	[22-24[	[24-26[	[26-28[	[28-30[	[30-32[	[32-35[	[35-40[	[40-45[	Total	Accum
[315-345[	0.098	0.407	0.926	1.053	1.006	0.788	0.647	0.592	0.287	0.127	0.094	0.025	0.022	0.007	-	-	-	-	-	6.081	100.000
[285-315[	0.109	0.458	0.799	0.915	1.108	1.141	1.021	0.705	0.341	0.262	0.225	0.160	0.040	0.025	-	0.004	0.004	0.004	-	7.320	93.919
[255-285[	0.098	0.371	0.763	1.122	1.562	1.755	1.649	1.326	0.897	0.803	0.385	0.349	0.167	0.084	0.040	-	-	0.011	-	11.381	86.599
[225-255[	0.105	0.469	0.930	1.206	1.460	2.020	2.249	1.838	1.468	0.992	0.727	0.367	0.167	0.069	0.036	-	0.011	0.007	-	14.120	75.218
[195-225[	0.149	0.527	1.039	1.540	1.762	2.201	1.922	1.838	1.246	1.010	0.676	0.414	0.193	0.054	0.015	0.029	0.022	-	-	14.636	61.098
[165-195[	0.145	0.476	1.061	1.544	1.700	1.867	1.798	0.988	0.574	0.298	0.109	0.087	0.022	0.018	0.018	-	0.007	0.004	-	10.716	46.462
[135-165[	0.138	0.545	0.977	1.355	1.624	1.493	0.788	0.352	0.196	0.087	0.022	0.004	-	-	-	-	-	-	-	7.581	35.745
[105-135[	0.138	0.661	0.981	1.355	1.497	1.370	0.955	0.785	0.200	0.044	0.004	-	-	-	-	-	-	-	-	7.988	28.164
[75-105[	0.156	0.505	1.199	1.468	1.533	1.173	0.814	0.588	0.196	0.015	-	-	-	-	-	-	-	-	-	7.647	20.176
[45-75[	0.153	0.552	0.665	0.948	0.883	0.469	0.269	0.258	0.142	0.051	0.007	-	-	-	-	-	-	-	-	4.396	12.529
[15-45[	0.124	0.443	0.556	0.850	0.676	0.578	0.225	0.142	0.116	0.131	0.029	-	-	-	-	-	-	-	-	3.869	8.134
[-15-15[	0.076	0.487	0.734	0.919	0.741	0.621	0.251	0.211	0.109	0.094	0.022	-	-	-	-	-	-	-	-	4.265	4.265
Total	1.489	5.899	10.629	14.276	15.551	15.475	12.587	9.623	5.772	3.912	2.299	1.406	0.610	0.258	0.109	0.033	0.044	0.025	-	100.000	-
Acoum	1.489	7.389	18.018	32.294	47.846	63.321	75.908	85.531	91.303	95.216	97.515	98.921	99.531	99.789	99.898	99.931	99.975	100.000	100.000	-	-

HKZ
Frequency of Occurrence [%] (1979-01-15 - 2016-01-01; 1h) Nov

$U_{125,2h}$ [m/s] - $CFSR_{10m}$

D_{10} [°N-from] - $CFSR_{10m}$	[0-2[	[2-4[	[4-6[	[6-8[	[8-10[	[10-12[	[12-14[	[14-16[	[16-18[	[18-20[	[20-22[	[22-24[	[24-26[	[26-28[	[28-30[	[30-32[	[32-35[	[35-40[	[40-45[	Total	Accum
[315-345[	0.109	0.413	0.556	0.957	1.141	0.946	0.980	0.739	0.454	0.252	0.221	0.113	0.060	0.026	0.015	0.004	0.011	0.004	-	7.001	100.000
[285-315[	0.079	0.420	0.717	1.021	1.471	1.430	1.186	0.961	0.818	0.638	0.379	0.128	0.109	0.023	0.011	0.011	-	-	-	9.403	92.999
[255-285[	0.086	0.413	0.563	1.303	1.764	1.817	1.532	1.175	1.062	0.837	0.642	0.387	0.165	0.045	0.030	-	-	-	-	11.821	83.596
[225-255[	0.094	0.357	0.724	1.074	1.697	1.787	2.072	2.038	1.456	1.160	0.724	0.480	0.210	0.113	0.023	0.015	-	-	-	14.024	71.776
[195-225[	0.079	0.330	0.953	1.047	1.689	1.899	1.866	1.806	1.821	1.434	0.766	0.308	0.188	0.064	0.026	0.015	-	-	-	14.291	57.752
[165-195[	0.090	0.387	0.852	1.464	1.543	1.922	1.496	1.197	0.770	0.499	0.349	0.116	0.008	0.004	0.008	-	-	-	-	10.694	43.461
[135-165[	0.116	0.495	0.976	1.449	1.520	1.062	1.126	0.619	0.154	0.116	0.038	0.008	-	-	-	-	-	-	-	7.680	32.767
[105-135[	0.101	0.627	0.957	1.486	1.396	1.299	0.935	0.454	0.221	0.056	0.015	0.011	-	-	-	-	-	-	-	7.560	25.086
[75-105[	0.109	0.443	0.822	1.002	0.841	0.511	0.495	0.372	0.113	0.071	0.011	-	-	-	-	-	-	-	-	4.790	17.526
[45-75[	0.120	0.315	0.544	0.709	0.721	0.694	0.312	0.131	0.109	0.045	0.038	0.019	-	-	-	-	-	-	-	3.758	12.736
[15-45[	0.105	0.334	0.473	0.582	0.582	0.383	0.349	0.173	0.169	0.094	0.019	-	-	-	-	-	-	-	-	3.262	8.979
[-15-15[	0.109	0.267	0.574	0.755	0.848	0.980	0.953	0.571	0.315	0.169	0.064	0.056	0.034	0.019	0.004	-	-	-	-	5.717	5.717
Total	1.197	4.801	8.712	12.849	15.214	14.730	13.292	10.236	7.462	5.372	3.266	1.625	0.773	0.293	0.116	0.045	0.011	0.004	-	100.000	-
Acoum	1.197	5.998	14.711	27.560	42.774	57.504	70.796	81.032	88.495	93.866	97.132	98.758	99.531	99.824	99.940	99.985	99.996	100.000	100.000	-	-

$U_{125,2h}$ - Annual and monthly joint occurrence

HKZ
Frequency of Occurrence [%] (1979-01-15 - 2016-01-01; 1h) Dec

$U_{125,2h}$ [m/s] - $CFSR_{10m}$

D_{10} [°N-from] - $CFSR_{10m}$	[0-2[	[2-4[	[4-6[	[6-8[	[8-10[	[10-12[	[12-14[	[14-16[	[16-18[	[18-20[	[20-22[	[22-24[	[24-26[	[26-28[	[28-30[	[30-32[	[32-35[	[35-40[	[40-45[	Total	Accum
[315-345[	0.163	0.360	0.490	0.694	1.046	0.970	0.759	0.727	0.614	0.374	0.174	0.113	0.011	0.004	0.011	0.007	-	-	-	6.517	100.000
[285-315[	0.189	0.429	0.658	0.846	1.195	1.228	1.152	1.224	0.868	0.541	0.385	0.211	0.105	0.033	0.018	0.004	0.007	-	-	9.093	93.483
[255-285[	0.116	0.436	0.828	1.068	1.471	1.900	1.755	1.580	1.439	1.224	0.915	0.585	0.196	0.120	0.080	0.076	0.004	-	-	13.793	84.390
[225-255[	0.127	0.305	0.581	0.985	1.475	2.274	2.514	2.434	1.747	1.707	1.395	0.636	0.254	0.091	0.084	0.022	0.015	-	-	16.525	70.597
[195-225[	0.098	0.363	0.603	0.803	1.435	1.486	1.700	1.791	1.853	1.497	0.988	0.676	0.378	0.138	0.094	0.047	0.022	-	-	13.971	54.072
[165-195[	0.142	0.400	0.679	0.937	1.192	1.101	1.253	1.170	0.875	0.610	0.316	0.200	0.120	0.051	0.011	0.022	-	-	-	9.078	40.101
[135-165[	0.131	0.588	0.850	0.937	0.781	0.610	0.367	0.312	0.280	0.127	0.054	0.004	0.004	-	-	-	-	-	-	5.046	31.023
[105-135[	0.116	0.527	1.141	1.344	0.963	0.676	0.410	0.352	0.160	0.084	0.025	0.015	0.011	0.004	-	-	-	-	-	5.827	25.977
[75-105[	0.145	0.570	1.079	1.144	1.075	0.944	0.901	0.741	0.443	0.145	0.054	-	-	-	-	-	-	-	-	7.244	20.150
[45-75[	0.102	0.338	0.625	1.039	0.992	0.857	0.610	0.331	0.185	0.134	0.018	-	-	-	-	-	-	-	-	5.231	12.907
[15-45[	0.116	0.302	0.545	0.596	0.708	0.363	0.360	0.171	0.087	0.134	0.047	0.022	-	-	-	-	-	-	-	3.451	7.676
[-15-15[	0.124	0.294	0.367	0.621	0.549	0.636	0.621	0.432	0.280	0.160	0.091	0.036	0.011	0.004	-	-	-	-	-	4.225	4.225
Total	1.569	4.911	8.446	10.894	12.881	13.045	12.402	11.265	8.831	6.739	4.465	2.496	1.090	0.443	0.298	0.178	0.047	-	-	100.000	-
Accum	1.569	6.481	14.927	25.821	38.702	51.747	64.149	75.414	84.245	90.984	95.448	97.944	99.034	99.477	99.775	99.953	100.000	100.000	100.000	-	-

E.1.2.4 U_{150}

$U_{150,2h}$ - Annual and monthly joint occurrence

HKZ
Frequency of Occurrence [%] (1979-01-15 - 2016-01-01; 1h) All

$U_{150,2h}$ [m/s] - $CFSR_{10m}$

D_{10} [°N-from] - $CFSR_{10m}$	[0-2[	[2-4[	[4-6[	[6-8[	[8-10[	[10-12[	[12-14[	[14-16[	[16-18[	[18-20[	[20-22[	[22-24[	[24-26[	[26-28[	[28-30[	[30-32[	[32-35[	[35-40[	[40-45[	Total	Accum
[315-345[	0.217	0.750	1.145	1.288	1.238	1.045	0.815	0.532	0.344	0.187	0.107	0.066	0.030	0.014	0.003	0.001	0.001	0.001	-	7.783	100.000
[285-315[	0.220	0.773	1.207	1.263	1.357	1.228	0.909	0.669	0.446	0.288	0.209	0.103	0.060	0.032	0.012	0.005	0.002	0.000	-	8.783	92.217
[255-285[	0.221	0.820	1.269	1.532	1.638	1.501	1.238	0.954	0.783	0.545	0.360	0.221	0.115	0.055	0.031	0.014	0.007	0.004	-	11.287	83.433
[225-255[	0.216	0.785	1.423	1.885	2.326	2.321	1.904	1.573	1.158	0.795	0.541	0.311	0.143	0.057	0.027	0.013	0.007	0.001	-	15.482	72.146
[195-225[	0.196	0.686	1.205	1.618	1.876	1.837	1.539	1.277	0.997	0.714	0.443	0.234	0.138	0.064	0.028	0.014	0.010	-	-	12.876	56.664
[165-195[	0.194	0.587	0.965	1.130	1.133	0.994	0.773	0.578	0.390	0.241	0.134	0.073	0.036	0.014	0.004	0.002	0.001	0.000	-	7.250	43.788
[135-165[	0.190	0.598	0.935	1.020	0.915	0.612	0.385	0.206	0.110	0.050	0.015	0.004	0.003	-	-	-	-	-	-	5.044	36.538
[105-135[	0.192	0.603	0.985	1.151	0.949	0.645	0.414	0.248	0.094	0.031	0.014	0.006	0.001	0.001	-	-	-	-	-	5.333	31.494
[75-105[	0.181	0.637	1.112	1.328	1.219	0.819	0.495	0.334	0.193	0.090	0.028	0.002	0.000	-	-	-	-	-	-	6.437	26.162
[45-75[	0.198	0.628	1.050	1.311	1.242	0.965	0.515	0.282	0.126	0.068	0.016	0.011	0.004	0.000	-	-	-	-	-	6.396	19.725
[15-45[	0.205	0.643	1.063	1.384	1.324	0.956	0.521	0.231	0.113	0.056	0.021	0.006	0.002	0.000	-	-	-	-	-	6.525	13.328
[-15-15[	0.226	0.704	1.151	1.335	1.264	0.897	0.563	0.322	0.176	0.091	0.043	0.018	0.009	0.004	0.001	-	-	-	-	6.803	6.803
Total	2.456	8.213	13.509	16.246	16.478	13.821	10.071	7.186	4.909	3.156	1.931	1.055	0.540	0.241	0.106	0.049	0.027	0.006	-	100.000	-
Accum	2.456	10.668	24.177	40.423	56.902	70.722	80.793	87.979	92.888	96.044	97.974	99.030	99.570	99.811	99.917	99.966	99.994	100.000	100.000	-	-

$U_{150,2h}$ - Annual and monthly joint occurrence

HKZ
Frequency of Occurrence [%] (1979-01-15 - 2016-01-01; 1h) Jan

$U_{150,2h}$ [m/s] - $CFSR_{10m}$

D_{10} [°N-from] - $CFSR_{10m}$	[0-2[	[2-4[	[4-6[	[6-8[	[8-10[	[10-12[	[12-14[	[14-16[	[16-18[	[18-20[	[20-22[	[22-24[	[24-26[	[26-28[	[28-30[	[30-32[	[32-35[	[35-40[	[40-45[	Total	Accum
[315-345[	0.081	0.177	0.541	0.614	0.842	0.754	0.713	0.662	0.482	0.279	0.173	0.165	0.110	0.044	-	-	-	-	-	5.637	100.000
[285-315[	0.074	0.261	0.530	0.857	1.177	1.206	0.879	0.802	0.644	0.610	0.552	0.291	0.165	0.143	0.059	0.015	-	-	-	8.263	94.363
[255-285[	0.074	0.386	0.691	1.000	1.596	1.802	1.574	1.806	1.695	1.419	0.971	0.493	0.364	0.210	0.074	0.033	0.040	0.026	-	14.254	86.099
[225-255[	0.107	0.331	0.570	1.011	1.699	1.835	2.092	2.383	1.931	1.592	1.317	0.901	0.419	0.177	0.077	0.048	0.048	0.004	-	16.541	71.846
[195-225[	0.077	0.419	0.644	0.864	1.390	1.747	2.081	1.989	1.795	1.180	1.092	0.533	0.291	0.232	0.099	0.055	0.048	-	-	14.537	55.305
[165-195[	0.059	0.371	0.724	1.000	1.328	1.618	1.254	1.188	0.894	0.673	0.405	0.213	0.099	0.037	0.011	-	-	-	-	9.874	40.768
[135-165[	0.088	0.408	0.765	1.147	0.883	0.857	0.673	0.408	0.302	0.121	0.015	0.026	0.015	-	-	-	-	-	-	5.707	30.894
[105-135[	0.114	0.493	0.908	1.177	0.989	0.636	0.548	0.625	0.154	0.040	0.007	0.007	-	-	-	-	-	-	-	5.700	25.187
[75-105[	0.096	0.449	1.019	1.199	1.236	1.243	0.809	0.570	0.493	0.320	0.055	-	-	-	-	-	-	-	-	7.487	19.487
[45-75[	0.136	0.338	0.570	0.930	0.831	0.625	0.544	0.382	0.324	0.199	0.059	0.063	0.026	-	-	-	-	-	-	5.027	11.999
[15-45[	0.103	0.279	0.585	0.559	0.537	0.386	0.287	0.169	0.224	0.088	0.007	0.004	0.004	0.004	-	-	-	-	-	3.236	6.972
[-15-15[	0.070	0.331	0.456	0.463	0.651	0.610	0.382	0.338	0.184	0.103	0.088	0.040	0.015	0.004	-	-	-	-	-	3.736	3.736
Total	1.077	4.244	8.002	10.823	13.158	13.320	11.838	11.323	9.120	6.627	4.740	2.736	1.508	0.849	0.320	0.151	0.136	0.029	-	100.000	-
Acum	1.077	5.321	13.323	24.146	37.304	50.623	62.461	73.784	82.904	89.530	94.271	97.007	98.514	99.364	99.684	99.835	99.971	100.000	100.000	-	-

HKZ
Frequency of Occurrence [%] (1979-01-15 - 2016-01-01; 1h) Feb

$U_{150,2h}$ [m/s] - $CFSR_{10m}$

D_{10} [°N-from] - $CFSR_{10m}$	[0-2[	[2-4[	[4-6[	[6-8[	[8-10[	[10-12[	[12-14[	[14-16[	[16-18[	[18-20[	[20-22[	[22-24[	[24-26[	[26-28[	[28-30[	[30-32[	[32-35[	[35-40[	[40-45[	Total	Accum
[315-345[	0.179	0.602	0.634	0.666	0.829	0.778	0.817	0.654	0.427	0.359	0.255	0.203	0.104	0.068	0.016	-	-	-	-	6.591	100.000
[285-315[	0.231	0.630	0.937	1.021	1.176	0.973	1.045	0.953	0.526	0.303	0.323	0.203	0.136	0.076	0.020	0.012	-	-	-	8.565	93.409
[255-285[	0.148	0.419	0.742	1.100	1.352	1.312	1.471	1.192	1.065	0.706	0.459	0.351	0.235	0.104	0.068	0.048	0.020	0.008	-	10.797	84.844
[225-255[	0.108	0.518	0.897	1.308	1.722	1.926	1.898	1.671	1.683	1.376	0.933	0.566	0.259	0.084	0.072	0.032	0.004	-	-	15.056	74.047
[195-225[	0.148	0.443	0.634	1.128	1.615	1.647	1.603	1.543	1.312	1.021	0.582	0.435	0.156	0.144	0.076	0.004	0.004	-	-	12.492	58.991
[165-195[	0.132	0.482	0.825	1.096	1.519	1.152	0.969	0.853	0.570	0.279	0.148	0.120	0.068	0.024	0.004	0.004	-	-	-	8.246	46.499
[135-165[	0.175	0.502	0.929	0.893	1.116	0.742	0.530	0.247	0.171	0.048	0.024	0.004	0.004	-	-	-	-	-	-	5.387	38.254
[105-135[	0.171	0.590	1.136	1.292	1.124	0.917	0.690	0.431	0.124	0.092	0.120	0.036	-	-	-	-	-	-	-	6.722	32.867
[75-105[	0.100	0.606	0.997	1.208	1.846	1.563	1.104	0.853	0.638	0.199	0.076	0.016	0.004	-	-	-	-	-	-	9.211	26.144
[45-75[	0.128	0.506	0.853	1.021	1.316	1.467	0.813	0.694	0.231	0.187	0.048	0.056	0.024	0.004	-	-	-	-	-	7.348	16.934
[15-45[	0.167	0.355	0.570	0.766	0.937	0.853	0.738	0.387	0.171	0.068	0.068	0.040	0.020	-	-	-	-	-	-	5.140	9.585
[-15-15[	0.124	0.435	0.554	0.754	0.686	0.662	0.439	0.323	0.255	0.076	0.076	0.044	0.020	-	-	-	-	-	-	4.446	4.446
Total	1.810	6.089	9.709	12.253	15.239	13.991	12.117	9.801	7.173	4.713	3.110	2.073	1.029	0.502	0.255	0.100	0.028	0.008	-	100.000	-
Acum	1.810	7.899	17.608	29.860	45.100	59.091	71.208	81.009	88.182	92.895	96.005	98.078	99.107	99.609	99.864	99.964	99.992	100.000	100.000	-	-

HKZ
Frequency of Occurrence [%] (1979-01-15 - 2016-01-01; 1h) Mar

$U_{150,2h}$ [m/s] - $CFSR_{10m}$

D_{10} [°N-from] - $CFSR_{10m}$	[0-2[	[2-4[	[4-6[	[6-8[	[8-10[	[10-12[	[12-14[	[14-16[	[16-18[	[18-20[	[20-22[	[22-24[	[24-26[	[26-28[	[28-30[	[30-32[	[32-35[	[35-40[	[40-45[	Total	Accum
[315-345[	0.182	0.781	0.817	1.068	1.035	1.268	0.883	0.519	0.302	0.182	0.058	0.007	0.004	0.004	-	-	-	-	-	7.109	100.000
[285-315[	0.189	0.763	1.006	1.032	1.271	1.468	1.046	0.763	0.469	0.338	0.211	0.094	0.073	0.040	0.022	0.011	0.004	-	-	8.798	92.891
[255-285[	0.207	0.777	0.923	1.598	1.482	1.544	1.529	1.130	1.170	0.734	0.410	0.280	0.109	0.036	0.036	0.015	-	-	-	11.981	84.093
[225-255[	0.189	0.843	1.228	1.820	2.278	1.973	1.787	1.827	1.518	0.948	0.552	0.302	0.203	0.094	0.025	-	-	-	-	15.588	72.112
[195-225[	0.185	0.727	1.093	1.773	2.151	1.958	1.326	1.308	1.028	0.756	0.374	0.149	0.149	0.033	0.029	-	-	-	-	13.038	56.524
[165-195[	0.138	0.476	0.970	1.417	1.235	0.875	0.596	0.432	0.280	0.222	0.134	0.069	0.040	0.011	-	-	-	-	-	6.895	43.487
[135-165[	0.109	0.425	0.890	1.133	1.021	0.599	0.389	0.145	0.091	0.040	0.004	0.004	0.011	-	-	-	-	-	-	4.861	36.592
[105-135[	0.167	0.465	0.846	1.551	1.184	0.712	0.618	0.145	0.033	0.015	0.004	-	-	-	-	-	-	-	-	5.740	31.731
[75-105[	0.145	0.639	1.126	1.442	1.562	1.184	0.552	0.251	0.265	0.214	0.113	-	-	-	-	-	-	-	-	7.494	25.992
[45-75[	0.156	0.567	1.053	1.173	1.275	1.355	0.810	0.505	0.254	0.098	-	-	-	-	-	-	-	-	-	7.247	18.498
[15-45[	0.163	0.603	1.064	1.319	1.035	0.741	0.443	0.356	0.015	0.015	0.015	-	-	-	-	-	-	-	-	5.789	11.250
[-15-15[	0.207	0.541	1.024	0.861	0.854	0.556	0.632	0.367	0.254	0.109	0.058	-	0.004	0.007	0.007	-	-	-	-	5.462	5.462
Total	2.038	7.607	12.042	16.187	16.383	14.233	10.611	7.748	5.678	3.669	1.933	0.905	0.592	0.225	0.120	0.025	0.004	-	-	100.000	-
Acum	2.038	9.645	21.687	37.874	54.257	68.490	79.101	86.850	92.528	96.197	98.129	99.034	99.626	99.851	99.971	99.996	100.000	100.000	100.000	-	-

$U_{150,2h}$ - Annual and monthly joint occurrence

HKZ
Frequency of Occurrence [%] (1979-01-15 - 2016-01-01; 1h) Apr

$U_{150,2h}$ [m/s] - $CFSR_{10m}$

D_{10} [°N-from] - $CFSR_{10m}$

	[0-2[	[2-4[	[4-6[	[6-8[	[8-10[	[10-12[	[12-14[	[14-16[	[16-18[	[18-20[	[20-22[	[22-24[	[24-26[	[26-28[	[28-30[	[30-32[	[32-35[	[35-40[	[40-45[	Total	Accum
[315-345[	0.248	0.852	1.261	1.404	1.179	1.085	0.687	0.488	0.462	0.101	0.075	0.038	0.023	0.004	-	-	-	-	-	7.905	100.000
[285-315[	0.236	0.796	1.265	1.130	1.194	0.875	0.627	0.462	0.244	0.139	0.038	0.004	0.008	-	-	-	-	-	-	7.016	92.095
[255-285[	0.300	0.890	1.426	1.303	1.258	0.950	0.529	0.495	0.330	0.116	0.019	-	-	0.004	0.008	-	-	-	-	7.628	85.079
[225-255[	0.195	0.878	1.854	2.128	1.948	1.745	1.179	1.062	0.563	0.210	0.049	0.008	-	-	-	0.008	-	-	-	11.828	77.451
[195-225[	0.229	0.923	1.727	2.125	1.952	1.772	1.212	0.758	0.439	0.270	0.094	0.015	0.008	-	0.004	-	-	-	-	11.528	65.623
[165-195[	0.240	0.773	1.288	1.085	1.141	0.668	0.462	0.300	0.206	0.098	0.075	0.011	0.015	-	-	-	-	-	-	6.363	54.095
[135-165[	0.236	0.770	1.220	1.276	0.927	0.473	0.195	0.090	0.060	-	-	-	-	-	-	-	-	-	-	5.248	47.733
[105-135[	0.278	0.747	1.111	1.295	0.886	0.567	0.191	0.034	-	-	-	-	-	-	-	-	-	-	-	5.109	42.485
[75-105[	0.293	0.679	1.194	1.475	1.201	0.841	0.405	0.252	0.041	0.049	0.015	-	-	-	-	-	-	-	-	6.445	37.376
[45-75[	0.236	0.852	1.340	2.113	2.057	1.959	1.261	0.334	0.139	0.053	0.011	-	-	-	-	-	-	-	-	10.357	30.931
[15-45[	0.240	0.938	1.329	1.933	2.072	1.974	1.130	0.492	0.206	0.124	0.030	0.004	-	-	-	-	-	-	-	10.473	20.574
[-15-15[	0.345	0.953	1.520	1.843	2.181	1.438	0.935	0.424	0.225	0.143	0.071	0.023	-	-	-	-	-	-	-	10.101	10.101
Total	3.078	10.053	16.535	19.110	17.995	14.347	8.814	5.191	2.917	1.303	0.477	0.101	0.053	0.008	0.011	0.008	-	-	-	100.000	-
Accum	3.078	13.131	29.666	48.776	66.772	81.119	89.932	95.124	98.041	99.343	99.820	99.921	99.974	99.981	99.992	100.000	100.000	100.000	100.000	-	-

HKZ
Frequency of Occurrence [%] (1979-01-15 - 2016-01-01; 1h) May

$U_{150,2h}$ [m/s] - $CFSR_{10m}$

D_{10} [°N-from] - $CFSR_{10m}$

	[0-2[	[2-4[	[4-6[	[6-8[	[8-10[	[10-12[	[12-14[	[14-16[	[16-18[	[18-20[	[20-22[	[22-24[	[24-26[	[26-28[	[28-30[	[30-32[	[32-35[	[35-40[	[40-45[	Total	Accum
[315-345[	0.272	1.046	1.488	1.489	1.242	0.890	0.665	0.371	0.178	0.040	0.004	0.004	-	-	-	-	-	-	-	7.687	100.000
[285-315[	0.302	0.948	1.395	1.159	0.952	0.796	0.447	0.149	0.084	0.029	-	-	-	-	-	-	-	-	-	6.259	92.313
[255-285[	0.283	1.228	1.569	1.442	1.275	0.995	0.549	0.312	0.094	0.033	0.018	0.004	0.004	-	0.004	0.004	-	-	-	7.814	86.054
[225-255[	0.309	0.796	1.508	1.787	2.568	2.383	1.457	1.039	0.665	0.240	0.116	0.040	-	-	-	-	-	-	-	12.907	78.240
[195-225[	0.312	0.745	1.261	1.733	1.933	1.824	1.529	0.868	0.429	0.211	0.051	0.038	-	-	-	-	-	-	-	10.931	65.333
[165-195[	0.302	0.687	1.097	1.090	0.984	0.836	0.410	0.196	0.094	0.022	0.015	-	-	-	-	-	-	-	-	5.732	54.403
[135-165[	0.225	0.643	0.770	0.766	0.628	0.312	0.171	0.054	0.007	-	-	-	-	-	-	-	-	-	-	3.578	48.670
[105-135[	0.247	0.705	1.003	0.934	0.665	0.381	0.153	0.015	0.004	0.004	-	-	-	-	-	-	-	-	-	4.109	45.092
[75-105[	0.229	0.836	1.442	1.751	1.518	1.126	0.505	0.120	0.022	0.007	-	-	-	-	-	-	-	-	-	7.556	40.984
[45-75[	0.232	0.886	1.751	2.423	2.172	1.747	0.872	0.363	0.094	-	-	-	-	-	-	-	-	-	-	10.542	33.428
[15-45[	0.232	0.850	1.914	2.772	2.863	2.020	1.101	0.440	0.113	0.015	0.004	-	-	-	-	-	-	-	-	12.322	22.886
[-15-15[	0.349	1.032	1.784	2.394	1.933	1.460	0.861	0.465	0.171	0.094	0.007	0.004	0.004	0.007	-	-	-	-	-	10.564	10.564
Total	3.295	10.400	16.979	19.740	18.734	14.770	8.718	4.392	1.954	0.694	0.214	0.087	0.007	0.007	0.004	0.004	-	-	-	100.000	-
Accum	3.295	13.695	30.674	50.414	69.148	83.918	92.637	97.028	98.983	99.677	99.891	99.978	99.985	99.993	99.996	100.000	100.000	100.000	100.000	-	-

HKZ
Frequency of Occurrence [%] (1979-01-15 - 2016-01-01; 1h) Jun

$U_{150,2h}$ [m/s] - $CFSR_{10m}$

D_{10} [°N-from] - $CFSR_{10m}$

	[0-2[	[2-4[	[4-6[	[6-8[	[8-10[	[10-12[	[12-14[	[14-16[	[16-18[	[18-20[	[20-22[	[22-24[	[24-26[	[26-28[	[28-30[	[30-32[	[32-35[	[35-40[	[40-45[	Total	Accum
[315-345[	0.338	1.396	2.173	2.046	1.753	1.479	0.807	0.267	0.173	0.049	0.026	-	-	-	-	-	-	-	-	10.507	100.000
[285-315[	0.345	1.194	1.764	1.802	1.730	1.685	0.788	0.435	0.233	0.030	0.023	0.008	-	-	-	-	-	-	-	10.038	89.493
[255-285[	0.349	1.074	1.862	1.779	1.989	1.216	0.672	0.252	0.180	0.045	0.011	-	-	-	-	-	-	-	-	9.429	79.456
[225-255[	0.364	1.081	2.312	2.980	3.450	3.202	1.933	1.051	0.432	0.199	0.109	0.064	0.030	0.008	-	-	-	-	-	17.215	70.026
[195-225[	0.342	0.751	1.580	1.971	1.884	1.727	1.111	0.770	0.450	0.176	0.090	0.045	0.049	0.008	-	-	-	-	-	10.953	52.812
[165-195[	0.379	0.713	1.081	0.724	0.507	0.263	0.165	0.071	0.026	0.023	-	-	-	-	-	-	-	-	-	3.953	41.858
[135-165[	0.315	0.736	0.983	0.642	0.518	0.255	0.049	0.023	0.004	0.004	-	-	-	-	-	-	-	-	-	3.529	37.905
[105-135[	0.278	0.631	0.931	0.706	0.537	0.206	0.045	0.004	0.008	-	-	-	-	-	-	-	-	-	-	3.345	34.377
[75-105[	0.259	0.717	1.002	1.092	0.676	0.297	0.049	-	-	-	-	-	-	-	-	-	-	-	-	4.092	31.032
[45-75[	0.372	0.852	1.351	1.374	1.227	0.815	0.274	0.056	0.008	-	-	-	-	-	-	-	-	-	-	6.329	26.941
[15-45[	0.390	1.130	1.854	2.417	2.121	1.494	0.578	0.188	0.030	-	-	-	-	-	-	-	-	-	-	10.203	20.612
[-15-15[	0.439	1.089	2.436	2.661	2.248	1.081	0.289	0.086	0.053	0.019	0.008	-	-	-	-	-	-	-	-	10.409	10.409
Total	4.170	11.363	19.332	20.195	18.641	13.720	6.761	3.202	1.595	0.544	0.267	0.116	0.079	0.015	-	-	-	-	-	100.000	-
Accum	4.170	15.533	34.865	55.060	73.701	87.421	94.182	97.384	98.979	99.523	99.790	99.906	99.985	100.000	100.000	100.000	100.000	100.000	100.000	-	-

$U_{150,2h}$ - Annual and monthly joint occurrence

HKZ
Frequency of Occurrence [%] (1979-01-15 - 2016-01-01; 1h) Jul

$U_{150,2h}$ [m/s] - $CFSR_{10m}$

D_{10} [°N-from] - $CFSR_{10m}$	[0-2[	[2-4[	[4-6[	[6-8[	[8-10[	[10-12[	[12-14[	[14-16[	[16-18[	[18-20[	[20-22[	[22-24[	[24-26[	[26-28[	[28-30[	[30-32[	[32-35[	[35-40[	[40-45[	Total	Accum
[315-345[	0.331	1.159	1.824	1.969	1.711	1.217	0.690	0.305	0.134	0.080	0.025	0.033	0.007	0.007	-	-	0.004	-	-	9.496	100.000
[285-315[	0.385	1.337	2.169	2.121	1.729	1.486	0.817	0.400	0.272	0.160	0.054	0.011	0.015	0.004	0.004	-	0.004	-	-	10.967	90.504
[255-285[	0.400	1.460	2.198	2.427	2.187	1.573	1.028	0.519	0.243	0.051	0.015	-	-	-	-	-	-	-	-	12.100	79.537
[225-255[	0.407	1.391	2.485	3.531	3.956	3.389	2.078	1.006	0.501	0.138	0.065	0.022	-	-	-	-	-	-	-	18.970	67.437
[195-225[	0.254	1.057	1.947	2.388	2.434	2.005	1.300	0.585	0.243	0.182	0.011	0.011	-	-	-	-	-	-	-	12.398	48.467
[165-195[	0.291	0.716	0.988	0.908	0.523	0.367	0.183	0.091	0.033	0.007	0.007	-	-	-	-	-	-	-	-	4.094	36.069
[135-165[	0.214	0.585	0.799	0.534	0.316	0.065	0.025	0.011	-	-	-	-	-	-	-	-	-	-	-	2.550	31.975
[105-135[	0.262	0.563	0.828	0.625	0.465	0.116	0.015	0.015	0.007	-	-	-	-	-	-	-	-	-	-	2.895	29.425
[75-105[	0.207	0.705	1.137	1.344	1.177	0.298	0.058	0.004	0.004	-	-	-	-	-	-	-	-	-	-	4.933	26.529
[45-75[	0.305	0.716	1.242	1.377	1.290	0.697	0.080	0.022	0.015	0.007	-	-	-	-	-	-	-	-	-	5.751	21.596
[15-45[	0.341	0.952	1.435	1.715	1.744	1.170	0.469	0.062	0.044	-	-	-	-	-	-	-	-	-	-	7.930	15.846
[-15-15[	0.345	1.192	1.740	1.938	1.635	0.781	0.214	0.065	0.007	-	-	-	-	-	-	-	-	-	-	7.916	7.916
Total	3.742	11.832	18.792	20.855	19.166	13.165	6.938	3.084	1.504	0.625	0.178	0.076	0.022	0.011	0.004	-	0.007	-	-	100.000	-
Acum	3.742	15.573	34.365	55.220	74.386	87.551	94.489	97.573	99.077	99.702	99.880	99.956	99.978	99.989	99.993	99.993	100.000	100.000	100.000	-	-

HKZ
Frequency of Occurrence [%] (1979-01-15 - 2016-01-01; 1h) Aug

$U_{150,2h}$ [m/s] - $CFSR_{10m}$

D_{10} [°N-from] - $CFSR_{10m}$	[0-2[	[2-4[	[4-6[	[6-8[	[8-10[	[10-12[	[12-14[	[14-16[	[16-18[	[18-20[	[20-22[	[22-24[	[24-26[	[26-28[	[28-30[	[30-32[	[32-35[	[35-40[	[40-45[	Total	Accum
[315-345[	0.381	1.006	1.882	1.922	1.631	1.286	1.188	0.472	0.134	0.062	0.033	0.018	0.004	-	-	-	-	-	-	10.019	100.000
[285-315[	0.276	1.177	1.904	1.925	1.991	1.206	0.766	0.610	0.360	0.102	0.058	0.018	-	-	-	-	-	-	-	10.393	89.981
[255-285[	0.334	1.348	2.132	2.550	1.940	1.417	0.977	0.676	0.334	0.149	0.051	0.025	0.033	0.007	-	-	-	-	-	11.973	79.588
[225-255[	0.341	1.406	2.401	2.819	3.553	3.160	1.740	1.242	0.748	0.316	0.076	0.011	-	-	-	-	-	-	-	17.815	67.615
[195-225[	0.229	1.133	1.667	2.107	2.470	2.114	1.508	0.799	0.512	0.272	0.124	0.065	0.004	-	-	-	-	-	-	13.005	49.800
[165-195[	0.229	0.770	1.101	1.061	0.843	0.487	0.171	0.102	0.051	0.015	0.018	0.011	0.011	-	-	-	-	-	-	4.868	36.795
[135-165[	0.316	0.705	0.948	0.912	0.687	0.272	0.094	0.033	0.018	0.004	0.004	-	-	-	-	-	-	-	-	3.992	31.927
[105-135[	0.238	0.599	1.072	1.104	0.614	0.305	0.116	-	0.007	0.011	-	-	-	-	-	-	-	-	-	4.065	27.935
[75-105[	0.218	0.828	1.115	1.181	0.766	0.124	0.073	-	0.004	-	-	-	-	-	-	-	-	-	-	4.308	23.870
[45-75[	0.251	0.872	1.340	1.297	0.930	0.501	0.062	0.011	-	-	-	-	-	-	-	-	-	-	-	5.264	19.562
[15-45[	0.283	0.883	1.326	1.853	1.384	0.799	0.225	0.054	0.047	-	-	-	-	-	-	-	-	-	-	6.855	14.298
[-15-15[	0.316	0.959	1.562	1.584	1.311	0.850	0.458	0.196	0.131	0.044	0.015	0.004	0.015	-	-	-	-	-	-	7.443	7.443
Total	3.411	11.686	18.450	20.314	18.120	12.522	7.378	4.196	2.347	0.974	0.378	0.153	0.065	0.007	-	-	-	-	-	100.000	-
Acum	3.411	15.097	33.548	53.862	71.981	84.503	91.881	96.077	98.423	99.397	99.775	99.927	99.993	100.000	100.000	100.000	100.000	100.000	100.000	-	-

HKZ
Frequency of Occurrence [%] (1979-01-15 - 2016-01-01; 1h) Sep

$U_{150,2h}$ [m/s] - $CFSR_{10m}$

D_{10} [°N-from] - $CFSR_{10m}$	[0-2[	[2-4[	[4-6[	[6-8[	[8-10[	[10-12[	[12-14[	[14-16[	[16-18[	[18-20[	[20-22[	[22-24[	[24-26[	[26-28[	[28-30[	[30-32[	[32-35[	[35-40[	[40-45[	Total	Accum
[315-345[	0.233	0.803	1.149	1.614	1.449	1.104	0.946	0.631	0.387	0.282	0.161	0.049	0.011	-	-	-	-	-	-	8.818	100.000
[285-315[	0.229	0.897	1.359	1.393	1.325	1.303	1.134	0.616	0.390	0.319	0.184	0.068	0.034	0.026	0.004	-	-	-	-	9.279	91.182
[255-285[	0.263	1.006	1.562	1.757	1.941	1.847	1.490	0.972	0.638	0.477	0.274	0.075	0.019	0.011	0.008	-	-	-	-	12.339	81.903
[225-255[	0.244	1.044	1.592	2.196	2.155	2.312	1.896	1.325	1.085	0.664	0.297	0.143	0.071	0.023	0.004	-	-	-	-	15.049	69.565
[195-225[	0.246	0.833	1.333	2.027	1.813	1.761	1.490	1.363	0.837	0.499	0.252	0.075	0.090	0.030	-	-	-	-	-	12.650	54.516
[165-195[	0.184	0.811	0.998	1.340	1.171	0.901	0.533	0.364	0.165	0.068	0.008	0.019	0.004	-	-	-	-	-	-	6.565	41.866
[135-165[	0.236	0.807	1.194	1.276	0.920	0.679	0.173	0.146	0.015	0.015	-	-	-	-	-	-	-	-	-	5.462	35.300
[105-135[	0.206	0.694	0.961	1.044	1.141	0.559	0.248	0.109	0.079	0.011	-	-	-	-	-	-	-	-	-	5.053	29.839
[75-105[	0.218	0.694	1.246	1.652	1.303	0.495	0.259	0.248	0.034	0.011	-	-	-	-	-	-	-	-	-	6.160	24.786
[45-75[	0.195	0.751	1.306	1.340	1.216	0.450	0.240	0.075	0.008	0.004	0.004	-	-	-	-	-	-	-	-	5.589	18.626
[15-45[	0.188	0.657	1.104	1.261	1.175	0.717	0.349	0.150	0.128	0.008	0.008	-	-	-	-	-	-	-	-	5.743	13.037
[-15-15[	0.221	0.871	1.077	1.254	1.513	1.149	0.691	0.364	0.101	0.041	0.011	-	-	-	-	-	-	-	-	7.294	7.294
Total	2.665	9.869	14.880	18.153	17.121	13.277	9.448	6.363	3.866	2.399	1.197	0.428	0.229	0.090	0.015	-	-	-	-	100.000	-
Acum	2.665	12.534	27.414	45.567	62.688	75.965	85.413	91.776	95.642	98.041	99.238	99.666	99.895	99.985	100.000	100.000	100.000	100.000	100.000	-	-

$U_{150,2h}$ - Annual and monthly joint occurrence

HKZ
Frequency of Occurrence [%] (1979-01-15 - 2016-01-01; 1h) Oct

$U_{150,2h}$ [m/s] - $CFSR_{10m}$

D_{10} [°N-from] - $CFSR_{10m}$	[0-2[	[2-4[	[4-6[	[6-8[	[8-10[	[10-12[	[12-14[	[14-16[	[16-18[	[18-20[	[20-22[	[22-24[	[24-26[	[26-28[	[28-30[	[30-32[	[32-35[	[35-40[	[40-45[	Total	Accum
[315-345[	0.087	0.410	0.908	1.035	0.970	0.828	0.621	0.592	0.320	0.156	0.087	0.036	0.018	0.011	-	-	-	-	-	6.081	100.000
[285-315[	0.109	0.443	0.796	0.865	1.101	1.122	1.046	0.701	0.385	0.243	0.240	0.163	0.065	0.022	0.007	0.004	0.004	0.004	-	7.320	93.919
[255-285[	0.091	0.378	0.723	1.075	1.546	1.722	1.646	1.380	0.908	0.752	0.476	0.345	0.171	0.116	0.036	0.004	-	0.011	-	11.381	86.599
[225-255[	0.102	0.458	0.901	1.177	1.417	1.973	2.220	1.845	1.471	1.072	0.712	0.421	0.203	0.087	0.033	0.011	0.007	0.011	-	14.120	75.218
[195-225[	0.149	0.512	1.017	1.497	1.751	2.151	1.889	1.842	1.221	1.101	0.705	0.414	0.243	0.080	0.011	0.018	0.036	-	-	14.636	61.098
[165-195[	0.142	0.472	1.017	1.522	1.671	1.805	1.864	0.984	0.625	0.331	0.120	0.080	0.033	0.022	0.018	-	0.007	0.004	-	10.716	46.462
[135-165[	0.138	0.523	0.944	1.333	1.638	1.471	0.821	0.371	0.203	0.102	0.029	0.007	-	-	-	-	-	-	-	7.581	35.745
[105-135[	0.131	0.650	0.969	1.297	1.471	1.388	0.999	0.777	0.265	0.044	0.007	-	-	-	-	-	-	-	-	7.988	28.164
[75-105[	0.153	0.487	1.195	1.431	1.522	1.192	0.796	0.607	0.243	0.022	-	-	-	-	-	-	-	-	-	7.647	20.176
[45-75[	0.149	0.538	0.654	0.941	0.883	0.469	0.283	0.262	0.131	0.080	0.007	-	-	-	-	-	-	-	-	4.396	12.529
[15-45[	0.124	0.436	0.541	0.828	0.683	0.581	0.240	0.145	0.124	0.131	0.036	-	-	-	-	-	-	-	-	3.869	8.134
[-15-15[	0.076	0.469	0.716	0.908	0.766	0.607	0.276	0.182	0.131	0.105	0.029	-	-	-	-	-	-	-	-	4.265	4.265
Total	1.449	5.776	10.371	13.909	15.421	15.308	12.700	9.688	6.027	4.138	2.448	1.468	0.734	0.338	0.105	0.036	0.054	0.029	-	100.000	-
Accum	1.449	7.225	17.597	31.506	46.927	62.235	74.935	84.623	90.650	94.787	97.236	98.703	99.437	99.775	99.880	99.916	99.971	100.000	100.000	-	-

HKZ
Frequency of Occurrence [%] (1979-01-15 - 2016-01-01; 1h) Nov

$U_{150,2h}$ [m/s] - $CFSR_{10m}$

D_{10} [°N-from] - $CFSR_{10m}$	[0-2[	[2-4[	[4-6[	[6-8[	[8-10[	[10-12[	[12-14[	[14-16[	[16-18[	[18-20[	[20-22[	[22-24[	[24-26[	[26-28[	[28-30[	[30-32[	[32-35[	[35-40[	[40-45[	Total	Accum
[315-345[	0.105	0.409	0.544	0.927	1.152	0.882	1.014	0.713	0.499	0.278	0.214	0.124	0.075	0.026	0.019	0.004	0.008	0.008	-	7.001	100.000
[285-315[	0.079	0.405	0.691	0.995	1.490	1.366	1.186	0.965	0.852	0.612	0.428	0.158	0.109	0.045	0.004	0.015	0.004	-	-	9.403	92.999
[255-285[	0.083	0.405	0.556	1.224	1.742	1.776	1.554	1.197	1.077	0.833	0.642	0.443	0.203	0.045	0.038	0.004	-	-	-	11.821	83.596
[225-255[	0.094	0.342	0.717	1.014	1.678	1.723	2.020	2.095	1.453	1.201	0.758	0.503	0.255	0.113	0.034	0.026	-	-	-	14.024	71.776
[195-225[	0.079	0.315	0.916	1.036	1.678	1.824	1.794	1.809	1.824	1.449	0.871	0.353	0.218	0.075	0.030	0.019	-	-	-	14.291	57.752
[165-195[	0.090	0.375	0.815	1.430	1.513	1.888	1.532	1.171	0.818	0.518	0.364	0.143	0.026	0.004	0.004	0.004	-	-	-	10.694	43.461
[135-165[	0.101	0.499	0.946	1.411	1.565	1.032	1.107	0.676	0.173	0.109	0.053	0.004	0.004	-	-	-	-	-	-	7.680	32.767
[105-135[	0.098	0.608	0.953	1.445	1.363	1.321	0.938	0.492	0.244	0.064	0.019	0.015	-	-	-	-	-	-	-	7.560	25.086
[75-105[	0.109	0.424	0.818	1.002	0.777	0.571	0.462	0.402	0.135	0.064	0.026	-	-	-	-	-	-	-	-	4.790	17.526
[45-75[	0.120	0.315	0.514	0.706	0.721	0.661	0.372	0.131	0.109	0.053	0.034	0.023	-	-	-	-	-	-	-	3.758	12.736
[15-45[	0.105	0.334	0.458	0.563	0.601	0.379	0.342	0.173	0.173	0.113	0.019	0.004	-	-	-	-	-	-	-	3.262	8.979
[-15-15[	0.094	0.282	0.548	0.747	0.800	0.972	0.972	0.608	0.315	0.199	0.064	0.053	0.038	0.023	0.004	-	-	-	-	5.717	5.717
Total	1.156	4.715	8.476	12.500	15.079	14.396	13.292	10.432	7.673	5.492	3.491	1.821	0.927	0.330	0.131	0.071	0.011	0.008	-	100.000	-
Accum	1.156	5.871	14.347	26.847	41.926	56.321	69.613	80.045	87.718	93.209	96.700	98.521	99.448	99.779	99.910	99.981	99.992	100.000	100.000	-	-

HKZ
Frequency of Occurrence [%] (1979-01-15 - 2016-01-01; 1h) Dec

$U_{150,2h}$ [m/s] - $CFSR_{10m}$

D_{10} [°N-from] - $CFSR_{10m}$	[0-2[	[2-4[	[4-6[	[6-8[	[8-10[	[10-12[	[12-14[	[14-16[	[16-18[	[18-20[	[20-22[	[22-24[	[24-26[	[26-28[	[28-30[	[30-32[	[32-35[	[35-40[	[40-45[	Total	Accum
[315-345[	0.160	0.352	0.487	0.668	1.021	0.959	0.756	0.727	0.650	0.389	0.185	0.127	0.015	0.004	0.007	0.007	0.004	-	-	6.517	100.000
[285-315[	0.189	0.414	0.647	0.843	1.137	1.239	1.137	1.192	0.897	0.574	0.407	0.225	0.116	0.036	0.025	0.007	0.007	-	-	9.093	93.483
[255-285[	0.113	0.429	0.799	1.086	1.333	1.842	1.838	1.518	1.435	1.224	0.970	0.643	0.254	0.124	0.098	0.065	0.022	-	-	13.793	84.390
[225-255[	0.124	0.305	0.574	0.814	1.424	2.180	2.528	2.321	1.842	1.617	1.522	0.763	0.276	0.102	0.080	0.033	0.022	-	-	16.525	70.597
[195-225[	0.098	0.349	0.610	0.759	1.409	1.489	1.620	1.707	1.896	1.471	1.079	0.679	0.443	0.174	0.094	0.065	0.025	-	-	13.971	54.072
[165-195[	0.142	0.392	0.676	0.879	1.192	1.083	1.170	1.202	0.934	0.636	0.312	0.218	0.138	0.073	0.007	0.018	0.007	-	-	9.078	40.101
[135-165[	0.131	0.570	0.846	0.919	0.788	0.596	0.407	0.283	0.280	0.156	0.058	0.007	0.004	-	-	-	-	-	-	5.046	31.023
[105-135[	0.116	0.498	1.119	1.351	0.966	0.658	0.429	0.338	0.203	0.094	0.022	0.015	0.011	0.007	-	-	-	-	-	5.827	25.977
[75-105[	0.138	0.574	1.035	1.144	1.064	0.926	0.905	0.734	0.458	0.203	0.058	0.004	-	-	-	-	-	-	-	7.244	20.150
[45-75[	0.091	0.338	0.610	1.021	0.992	0.872	0.596	0.338	0.203	0.142	0.029	-	-	-	-	-	-	-	-	5.231	12.907
[15-45[	0.116	0.287	0.538	0.578	0.712	0.371	0.374	0.171	0.094	0.120	0.065	0.025	-	-	-	-	-	-	-	3.451	7.676
[-15-15[	0.124	0.280	0.360	0.588	0.588	0.610	0.614	0.450	0.294	0.156	0.094	0.047	0.011	0.004	0.004	-	-	-	-	4.225	4.225
Total	1.540	4.788	8.301	10.651	12.627	12.823	12.373	10.982	9.187	6.782	4.802	2.754	1.268	0.523	0.316	0.196	0.087	-	-	100.000	-
Accum	1.540	6.328	14.629	25.280	37.907	50.730	63.103	74.085	83.272	90.054	94.856	97.610	98.878	99.401	99.717	99.913	100.000	100.000	100.000	-	-

E.1.2.5 U_{200}

$U_{200,2h}$ - Annual and monthly joint occurrence

HKZ
Frequency of Occurrence [%] (1979-01-15 - 2016-01-01; 1h) All

$U_{200,2h}$ [m/s] - $CFSR_{10m}$

D_{10} [°N-from] - $CFSR_{10m}$	[0-2[	[2-4[	[4-6[	[6-8[	[8-10[	[10-12[	[12-14[	[14-16[	[16-18[	[18-20[	[20-22[	[22-24[	[24-26[	[26-28[	[28-30[	[30-32[	[32-35[	[35-40[	[40-45[	Total	Accum
[315-345[	0.209	0.725	1.119	1.260	1.205	1.063	0.815	0.555	0.368	0.208	0.118	0.069	0.043	0.018	0.006	0.001	0.002	0.001	-	7.783	100.000
[285-315[	0.212	0.746	1.165	1.240	1.321	1.231	0.928	0.683	0.480	0.294	0.228	0.122	0.065	0.040	0.016	0.007	0.003	0.001	-	8.783	92.217
[255-285[	0.213	0.789	1.231	1.490	1.591	1.507	1.240	0.964	0.783	0.561	0.394	0.249	0.144	0.062	0.034	0.018	0.011	0.004	0.001	11.287	83.433
[225-255[	0.210	0.751	1.376	1.806	2.254	2.297	1.887	1.610	1.200	0.833	0.578	0.361	0.182	0.076	0.031	0.018	0.010	0.002	-	15.482	72.146
[195-225[	0.192	0.665	1.154	1.566	1.819	1.816	1.552	1.283	1.020	0.750	0.506	0.261	0.167	0.081	0.035	0.015	0.014	0.001	-	12.876	56.664
[165-195[	0.188	0.563	0.939	1.098	1.118	0.996	0.782	0.577	0.416	0.266	0.148	0.087	0.043	0.019	0.006	0.002	0.002	0.001	-	7.250	43.788
[135-165[	0.183	0.577	0.906	1.005	0.911	0.626	0.403	0.218	0.124	0.060	0.021	0.006	0.003	0.000	-	-	-	-	-	5.044	36.538
[105-135[	0.186	0.580	0.959	1.126	0.952	0.659	0.422	0.274	0.111	0.038	0.015	0.009	0.001	0.001	-	-	-	-	-	5.333	31.494
[75-105[	0.173	0.616	1.070	1.303	1.218	0.843	0.498	0.359	0.203	0.108	0.039	0.005	0.001	-	-	-	-	-	-	6.437	26.162
[45-75[	0.191	0.603	1.014	1.289	1.229	0.979	0.550	0.282	0.144	0.077	0.021	0.012	0.007	0.001	-	-	-	-	-	6.396	19.725
[15-45[	0.199	0.622	1.023	1.347	1.317	0.979	0.556	0.256	0.127	0.062	0.027	0.007	0.003	0.001	-	-	-	-	-	6.525	13.328
[-15-15[	0.220	0.673	1.118	1.297	1.260	0.919	0.589	0.342	0.197	0.096	0.055	0.021	0.009	0.005	0.002	0.000	-	-	-	6.803	6.803
Total	2.377	7.910	13.074	15.827	16.194	13.916	10.223	7.383	5.174	3.352	2.149	1.207	0.668	0.302	0.129	0.062	0.042	0.010	0.001	100.000	-
Accum	2.377	10.287	23.361	39.188	55.382	69.298	79.521	86.903	92.078	95.430	97.579	98.786	99.454	99.756	99.885	99.947	99.989	99.999	100.000	-	-

HKZ
Frequency of Occurrence [%] (1979-01-15 - 2016-01-01; 1h) Jan

$U_{200,2h}$ [m/s] - $CFSR_{10m}$

D_{10} [°N-from] - $CFSR_{10m}$	[0-2[	[2-4[	[4-6[	[6-8[	[8-10[	[10-12[	[12-14[	[14-16[	[16-18[	[18-20[	[20-22[	[22-24[	[24-26[	[26-28[	[28-30[	[30-32[	[32-35[	[35-40[	[40-45[	Total	Accum
[315-345[	0.077	0.180	0.526	0.577	0.816	0.747	0.684	0.673	0.504	0.305	0.199	0.125	0.151	0.059	0.015	-	-	-	-	5.637	100.000
[285-315[	0.070	0.250	0.504	0.809	1.125	1.214	0.905	0.780	0.662	0.566	0.566	0.371	0.173	0.165	0.074	0.029	-	-	-	8.263	94.363
[255-285[	0.070	0.371	0.673	0.949	1.449	1.846	1.533	1.732	1.699	1.438	1.085	0.570	0.390	0.224	0.107	0.048	0.033	0.037	-	14.254	86.099
[225-255[	0.107	0.313	0.570	0.908	1.578	1.835	1.986	2.354	1.927	1.681	1.276	1.030	0.537	0.213	0.103	0.048	0.063	0.015	-	16.541	71.846
[195-225[	0.077	0.405	0.625	0.798	1.350	1.695	1.971	1.905	1.831	1.269	1.147	0.618	0.338	0.257	0.132	0.037	0.077	0.004	-	14.537	55.305
[165-195[	0.059	0.353	0.702	0.945	1.276	1.581	1.283	1.155	0.894	0.758	0.438	0.254	0.099	0.055	0.022	-	-	-	-	9.874	40.768
[135-165[	0.085	0.390	0.747	1.111	0.908	0.809	0.699	0.412	0.320	0.158	0.029	0.022	0.018	-	-	-	-	-	-	5.707	30.894
[105-135[	0.110	0.463	0.894	1.136	1.033	0.599	0.533	0.660	0.173	0.048	0.022	0.007	-	-	-	-	-	-	-	5.700	25.187
[75-105[	0.092	0.423	0.989	1.155	1.206	1.254	0.809	0.618	0.482	0.335	0.125	-	-	-	-	-	-	-	-	7.487	19.487
[45-75[	0.132	0.331	0.515	0.952	0.780	0.658	0.581	0.360	0.331	0.202	0.074	0.070	0.040	-	-	-	-	-	-	5.027	11.999
[15-45[	0.096	0.272	0.566	0.533	0.544	0.393	0.305	0.173	0.206	0.129	0.007	0.004	0.004	0.004	-	-	-	-	-	3.236	6.972
[-15-15[	0.066	0.320	0.441	0.449	0.625	0.618	0.408	0.346	0.180	0.110	0.096	0.044	0.022	0.007	0.004	-	-	-	-	3.736	3.736
Total	1.041	4.071	7.752	10.323	12.691	13.250	11.698	11.187	9.208	6.998	5.064	3.115	1.773	0.986	0.456	0.162	0.173	0.055	-	100.000	-
Accum	1.041	5.112	12.864	23.186	35.877	49.127	60.824	72.011	81.219	88.218	93.281	96.396	98.169	99.154	99.610	99.772	99.945	100.000	100.000	-	-

HKZ
Frequency of Occurrence [%] (1979-01-15 - 2016-01-01; 1h) Feb

$U_{200,2h}$ [m/s] - $CFSR_{10m}$

D_{10} [°N-from] - $CFSR_{10m}$	[0-2[	[2-4[	[4-6[	[6-8[	[8-10[	[10-12[	[12-14[	[14-16[	[16-18[	[18-20[	[20-22[	[22-24[	[24-26[	[26-28[	[28-30[	[30-32[	[32-35[	[35-40[	[40-45[	Total	Accum
[315-345[	0.175	0.590	0.626	0.626	0.805	0.770	0.785	0.670	0.478	0.363	0.275	0.187	0.120	0.096	0.024	-	-	-	-	6.591	100.000
[285-315[	0.231	0.598	0.901	1.005	1.160	0.953	1.001	0.969	0.606	0.283	0.355	0.211	0.148	0.100	0.020	0.024	-	-	-	8.565	93.409
[255-285[	0.148	0.387	0.742	1.049	1.268	1.324	1.396	1.248	1.025	0.805	0.467	0.363	0.279	0.132	0.084	0.044	0.032	0.008	-	10.797	84.844
[225-255[	0.104	0.502	0.873	1.248	1.603	1.890	1.846	1.699	1.695	1.332	1.065	0.602	0.347	0.132	0.048	0.060	0.012	-	-	15.056	74.047
[195-225[	0.140	0.443	0.582	1.124	1.483	1.635	1.579	1.507	1.336	1.025	0.682	0.474	0.211	0.144	0.112	0.012	-	0.004	-	12.492	58.991
[165-195[	0.124	0.455	0.805	1.073	1.467	1.144	0.993	0.845	0.570	0.347	0.167	0.132	0.076	0.036	0.008	-	0.004	-	-	8.246	46.499
[135-165[	0.171	0.486	0.877	0.889	1.065	0.813	0.574	0.215	0.183	0.072	0.028	0.008	0.004	-	-	-	-	-	-	5.387	38.254
[105-135[	0.171	0.554	1.108	1.296	1.077	0.937	0.694	0.470	0.140	0.104	0.108	0.064	-	-	-	-	-	-	-	6.722	32.867
[75-105[	0.100	0.566	0.965	1.168	1.758	1.595	1.073	0.925	0.670	0.259	0.092	0.012	0.008	-	-	-	-	-	-	9.211	26.144
[45-75[	0.124	0.470	0.841	0.997	1.276	1.411	0.849	0.746	0.287	0.179	0.076	0.040	0.044	0.008	-	-	-	-	-	7.348	16.934
[15-45[	0.152	0.351	0.542	0.766	0.901	0.833	0.774	0.415	0.191	0.068	0.084	0.028	0.032	0.004	-	-	-	-	-	5.140	9.585
[-15-15[	0.120	0.419	0.538	0.706	0.694	0.674	0.455	0.315	0.271	0.112	0.072	0.048	0.024	-	-	-	-	-	-	4.446	4.446
Total	1.758	5.821	9.422	11.946	14.557	13.979	12.018	10.024	7.452	4.948	3.469	2.169	1.292	0.650	0.295	0.140	0.048	0.012	-	100.000	-
Accum	1.758	7.580	17.002	28.947	43.505	57.484	69.502	79.526	86.978	91.926	95.395	97.564	98.856	99.506	99.801	99.940	99.988	100.000	100.000	-	-

$U_{200,2h}$ - Annual and monthly joint occurrence

HKZ
Frequency of Occurrence [%] (1979-01-15 - 2016-01-01; 1h) Mar

$U_{200,2h}$ [m/s] - $CFSR_{10m}$

D_{10} [°N-from] - $CFSR_{10m}$

	[0-2[	[2-4[	[4-6[	[6-8[	[8-10[	[10-12[	[12-14[	[14-16[	[16-18[	[18-20[	[20-22[	[22-24[	[24-26[	[26-28[	[28-30[	[30-32[	[32-35[	[35-40[	[40-45[	Total	Accum
[315-345[	0.174	0.770	0.810	1.021	0.984	1.261	0.908	0.541	0.341	0.214	0.062	0.011	0.004	0.007	-	-	-	-	-	7.109	100.000
[285-315[	0.185	0.741	0.941	1.028	1.261	1.413	1.057	0.792	0.527	0.352	0.207	0.131	0.069	0.036	0.036	0.011	0.011	-	-	8.798	92.891
[255-285[	0.203	0.756	0.832	1.617	1.457	1.493	1.486	1.137	1.199	0.752	0.469	0.312	0.153	0.058	0.036	0.018	0.004	-	-	11.981	84.093
[225-255[	0.174	0.806	1.210	1.729	2.227	1.962	1.656	1.933	1.482	1.043	0.621	0.356	0.236	0.102	0.047	0.004	-	-	-	15.588	72.112
[195-225[	0.178	0.683	1.061	1.729	2.078	1.947	1.366	1.257	1.039	0.832	0.436	0.189	0.142	0.069	0.029	0.004	-	-	-	13.038	56.524
[165-195[	0.134	0.458	0.948	1.380	1.202	0.908	0.599	0.425	0.309	0.236	0.153	0.073	0.051	0.018	-	-	-	-	-	6.895	43.487
[135-165[	0.109	0.407	0.879	1.072	1.017	0.610	0.436	0.174	0.073	0.062	0.007	0.004	0.007	0.004	-	-	-	-	-	4.861	36.592
[105-135[	0.156	0.450	0.810	1.504	1.195	0.759	0.585	0.225	0.036	0.011	0.007	-	-	-	-	-	-	-	-	5.740	31.731
[75-105[	0.134	0.639	1.064	1.409	1.555	1.184	0.621	0.262	0.225	0.247	0.142	0.011	-	-	-	-	-	-	-	7.494	25.992
[45-75[	0.153	0.530	0.999	1.184	1.199	1.406	0.817	0.538	0.265	0.149	0.007	-	-	-	-	-	-	-	-	7.247	18.498
[15-45[	0.153	0.574	1.043	1.286	1.057	0.752	0.410	0.421	0.044	0.015	0.015	-	-	-	-	-	-	-	-	5.769	11.250
[-15-15[	0.207	0.516	0.988	0.890	0.817	0.574	0.610	0.385	0.262	0.131	0.076	0.007	0.004	0.007	0.004	0.004	-	-	-	5.482	5.482
Total	1.962	7.331	11.585	15.849	16.049	14.269	10.553	8.090	5.801	4.043	2.201	1.093	0.665	0.302	0.153	0.040	0.015	-	-	100.000	-
Accum	1.962	9.292	20.877	36.726	52.775	67.044	77.597	85.687	91.489	95.532	97.733	98.827	99.491	99.793	99.946	99.985	100.000	100.000	100.000	-	-

HKZ
Frequency of Occurrence [%] (1979-01-15 - 2016-01-01; 1h) Apr

$U_{200,2h}$ [m/s] - $CFSR_{10m}$

D_{10} [°N-from] - $CFSR_{10m}$

	[0-2[	[2-4[	[4-6[	[6-8[	[8-10[	[10-12[	[12-14[	[14-16[	[16-18[	[18-20[	[20-22[	[22-24[	[24-26[	[26-28[	[28-30[	[30-32[	[32-35[	[35-40[	[40-45[	Total	Accum
[315-345[	0.225	0.837	1.242	1.408	1.134	1.089	0.693	0.522	0.462	0.150	0.060	0.056	0.030	0.008	-	-	-	-	-	7.905	100.000
[285-315[	0.225	0.766	1.250	1.107	1.167	0.875	0.661	0.469	0.278	0.150	0.053	0.008	0.004	0.004	-	-	-	-	-	7.016	92.095
[255-285[	0.289	0.867	1.385	1.284	1.265	0.953	0.552	0.514	0.323	0.146	0.038	-	-	0.004	0.004	0.004	-	-	-	7.628	85.079
[225-255[	0.191	0.837	1.783	2.095	1.929	1.776	1.197	1.040	0.653	0.221	0.090	0.008	-	-	-	-	0.008	-	-	11.828	77.451
[195-225[	0.229	0.893	1.652	2.076	1.948	1.727	1.284	0.800	0.480	0.252	0.150	0.023	0.008	0.004	0.004	-	-	-	-	11.528	65.623
[165-195[	0.225	0.743	1.280	1.062	1.122	0.706	0.462	0.308	0.214	0.120	0.071	0.030	0.019	-	-	-	-	-	-	6.363	54.095
[135-165[	0.229	0.739	1.205	1.231	0.980	0.492	0.203	0.105	0.064	-	-	-	-	-	-	-	-	-	-	5.248	47.733
[105-135[	0.270	0.721	1.077	1.242	0.923	0.601	0.214	0.060	-	-	-	-	-	-	-	-	-	-	-	5.109	42.485
[75-105[	0.278	0.661	1.137	1.460	1.212	0.856	0.424	0.300	0.053	0.045	0.015	0.004	-	-	-	-	-	-	-	6.445	37.376
[45-75[	0.214	0.822	1.303	2.042	2.016	1.941	1.408	0.368	0.173	0.060	0.011	-	-	-	-	-	-	-	-	10.357	30.931
[15-45[	0.229	0.912	1.284	1.896	2.038	1.933	1.216	0.571	0.218	0.139	0.034	0.004	-	-	-	-	-	-	-	10.473	20.574
[-15-15[	0.342	0.912	1.479	1.753	2.155	1.460	0.991	0.503	0.252	0.124	0.098	0.034	-	-	-	-	-	-	-	10.101	10.101
Total	2.947	9.711	16.077	18.656	17.890	14.407	9.294	5.559	3.168	1.408	0.619	0.165	0.060	0.019	0.008	0.004	0.008	-	-	100.000	-
Accum	2.947	12.658	28.735	47.391	65.282	79.688	88.983	94.542	97.710	99.118	99.737	99.902	99.962	99.981	99.989	99.992	100.000	100.000	100.000	-	-

HKZ
Frequency of Occurrence [%] (1979-01-15 - 2016-01-01; 1h) May

$U_{200,2h}$ [m/s] - $CFSR_{10m}$

D_{10} [°N-from] - $CFSR_{10m}$

	[0-2[	[2-4[	[4-6[	[6-8[	[8-10[	[10-12[	[12-14[	[14-16[	[16-18[	[18-20[	[20-22[	[22-24[	[24-26[	[26-28[	[28-30[	[30-32[	[32-35[	[35-40[	[40-45[	Total	Accum
[315-345[	0.269	0.995	1.406	1.540	1.188	0.966	0.650	0.381	0.218	0.051	0.018	0.004	-	-	-	-	-	-	-	7.687	100.000
[285-315[	0.287	0.915	1.370	1.162	0.955	0.796	0.461	0.189	0.091	0.033	-	-	-	-	-	-	-	-	-	6.259	92.313
[255-285[	0.272	1.155	1.587	1.420	1.250	1.010	0.596	0.334	0.120	0.033	0.018	0.007	0.004	-	0.004	-	0.004	-	-	7.814	86.054
[225-255[	0.302	0.759	1.464	1.696	2.492	2.372	1.555	1.046	0.723	0.323	0.113	0.062	-	-	-	-	-	-	-	12.907	78.240
[195-225[	0.305	0.734	1.202	1.675	1.878	1.816	1.540	0.919	0.516	0.218	0.080	0.044	0.004	-	-	-	-	-	-	10.931	65.333
[165-195[	0.298	0.650	1.072	1.083	0.970	0.846	0.469	0.193	0.098	0.040	0.007	0.007	-	-	-	-	-	-	-	5.732	54.403
[135-165[	0.218	0.628	0.759	0.763	0.596	0.345	0.196	0.065	0.007	-	-	-	-	-	-	-	-	-	-	3.578	48.670
[105-135[	0.232	0.701	0.955	0.955	0.636	0.425	0.156	0.040	0.004	0.004	-	-	-	-	-	-	-	-	-	4.109	45.092
[75-105[	0.218	0.803	1.395	1.733	1.478	1.173	0.570	0.142	0.033	0.011	-	-	-	-	-	-	-	-	-	7.556	40.984
[45-75[	0.229	0.839	1.682	2.350	2.190	1.776	0.905	0.425	0.138	0.007	-	-	-	-	-	-	-	-	-	10.542	33.428
[15-45[	0.229	0.796	1.849	2.688	2.797	2.125	1.155	0.472	0.189	0.018	0.004	-	-	-	-	-	-	-	-	12.322	22.886
[-15-15[	0.341	0.963	1.704	2.343	1.940	1.551	0.850	0.523	0.218	0.087	0.029	-	0.004	0.007	0.004	-	-	-	-	10.564	10.564
Total	3.200	9.939	16.445	19.409	18.370	15.203	9.103	4.730	2.354	0.825	0.269	0.124	0.011	0.007	0.007	-	0.004	-	-	100.000	-
Accum	3.200	13.139	29.584	48.994	67.364	82.567	91.670	96.400	98.754	99.579	99.847	99.971	99.982	99.989	99.996	99.996	100.000	100.000	100.000	-	-

$U_{200,2h}$ - Annual and monthly joint occurrence

HKZ
Frequency of Occurrence [%] (1979-01-15 - 2016-01-01; 1h) Jun

$U_{200,2h}$ [m/s] - $CFSR_{10m}$

D_{10} [°N-from] - $CFSR_{10m}$	[0-2[	[2-4[	[4-6[	[6-8[	[8-10[	[10-12[	[12-14[	[14-16[	[16-18[	[18-20[	[20-22[	[22-24[	[24-26[	[26-28[	[28-30[	[30-32[	[32-35[	[35-40[	[40-45[	Total	Accum
[315-345[	0.334	1.355	2.128	2.012	1.667	1.599	0.822	0.312	0.176	0.068	0.030	0.004	-	-	-	-	-	-	-	10.507	100.000
[285-315[	0.327	1.167	1.712	1.749	1.659	1.715	0.886	0.490	0.263	0.041	0.026	0.011	-	-	-	-	-	-	-	10.038	89.493
[255-285[	0.334	1.032	1.817	1.749	1.888	1.318	0.747	0.289	0.169	0.071	0.015	-	-	-	-	-	-	-	-	9.429	79.456
[225-255[	0.349	1.044	2.196	2.902	3.348	3.228	2.057	1.122	0.488	0.229	0.143	0.041	0.056	0.011	-	-	-	-	-	17.215	70.026
[195-225[	0.330	0.724	1.517	1.877	1.944	1.674	1.194	0.773	0.462	0.248	0.098	0.045	0.053	0.015	-	-	-	-	-	10.953	52.812
[165-195[	0.364	0.691	1.081	0.721	0.495	0.289	0.173	0.083	0.026	0.026	0.004	-	-	-	-	-	-	-	-	3.953	41.858
[135-165[	0.300	0.728	0.953	0.668	0.511	0.263	0.068	0.030	0.004	0.004	-	-	-	-	-	-	-	-	-	3.529	37.905
[105-135[	0.278	0.619	0.905	0.691	0.559	0.225	0.056	0.004	0.008	-	-	-	-	-	-	-	-	-	-	3.345	34.377
[75-105[	0.255	0.698	0.983	1.070	0.698	0.327	0.060	-	-	-	-	-	-	-	-	-	-	-	-	4.092	31.032
[45-75[	0.364	0.830	1.314	1.359	1.242	0.833	0.312	0.068	0.008	-	-	-	-	-	-	-	-	-	-	6.329	26.941
[15-45[	0.383	1.096	1.779	2.327	2.143	1.558	0.649	0.221	0.045	-	-	-	-	-	-	-	-	-	-	10.203	20.612
[-15-15[	0.409	1.047	2.376	2.601	2.248	1.197	0.334	0.105	0.053	0.030	0.004	0.004	-	-	-	-	-	-	-	10.409	10.409
Total	4.028	11.032	18.761	19.726	18.405	14.227	7.357	3.487	1.700	0.717	0.319	0.105	0.109	0.026	-	-	-	-	-	100.000	-
Accum	4.028	15.060	33.821	53.547	71.952	86.179	93.536	97.023	98.724	99.441	99.760	99.865	99.974	100.000	100.000	100.000	100.000	100.000	100.000	-	-

HKZ
Frequency of Occurrence [%] (1979-01-15 - 2016-01-01; 1h) Jul

$U_{200,2h}$ [m/s] - $CFSR_{10m}$

D_{10} [°N-from] - $CFSR_{10m}$	[0-2[	[2-4[	[4-6[	[6-8[	[8-10[	[10-12[	[12-14[	[14-16[	[16-18[	[18-20[	[20-22[	[22-24[	[24-26[	[26-28[	[28-30[	[30-32[	[32-35[	[35-40[	[40-45[	Total	Accum
[315-345[	0.327	1.101	1.791	1.933	1.744	1.155	0.810	0.298	0.156	0.091	0.040	0.029	0.011	0.004	0.004	-	0.004	-	-	9.496	100.000
[285-315[	0.371	1.290	2.082	2.096	1.755	1.518	0.854	0.418	0.294	0.160	0.091	0.004	0.025	0.004	-	0.004	0.004	-	-	10.967	90.504
[255-285[	0.378	1.439	2.147	2.321	2.212	1.613	1.043	0.578	0.272	0.073	0.025	-	-	-	-	-	-	-	-	12.100	79.537
[225-255[	0.396	1.315	2.401	3.407	3.869	3.491	2.114	1.075	0.618	0.178	0.073	0.029	0.004	-	-	-	-	-	-	18.970	67.437
[195-225[	0.251	1.014	1.834	2.358	2.329	2.082	1.395	0.621	0.254	0.225	0.025	0.011	-	-	-	-	-	-	-	12.398	48.467
[165-195[	0.291	0.694	0.948	0.905	0.545	0.381	0.160	0.116	0.036	0.011	0.007	-	-	-	-	-	-	-	-	4.094	36.069
[135-165[	0.211	0.541	0.796	0.545	0.341	0.076	0.022	0.015	0.004	-	-	-	-	-	-	-	-	-	-	2.550	31.975
[105-135[	0.254	0.541	0.825	0.618	0.465	0.156	0.011	0.018	0.007	-	-	-	-	-	-	-	-	-	-	2.895	29.425
[75-105[	0.200	0.694	1.064	1.337	1.213	0.349	0.065	0.007	0.004	-	-	-	-	-	-	-	-	-	-	4.933	26.529
[45-75[	0.298	0.687	1.221	1.311	1.322	0.748	0.120	0.018	0.018	0.007	-	-	-	-	-	-	-	-	-	5.751	21.596
[15-45[	0.338	0.930	1.366	1.675	1.711	1.264	0.512	0.091	0.044	-	-	-	-	-	-	-	-	-	-	7.930	15.846
[-15-15[	0.341	1.133	1.707	1.853	1.700	0.828	0.258	0.080	0.015	-	-	-	-	-	-	-	-	-	-	7.916	7.916
Total	3.654	11.378	18.181	20.357	19.206	13.662	7.363	3.335	1.722	0.745	0.262	0.073	0.040	0.007	0.004	0.004	0.007	-	-	100.000	-
Accum	3.654	15.032	33.213	53.571	72.777	86.439	93.803	97.137	98.859	99.604	99.866	99.938	99.978	99.985	99.989	99.993	100.000	100.000	100.000	-	-

HKZ
Frequency of Occurrence [%] (1979-01-15 - 2016-01-01; 1h) Aug

$U_{200,2h}$ [m/s] - $CFSR_{10m}$

D_{10} [°N-from] - $CFSR_{10m}$	[0-2[	[2-4[	[4-6[	[6-8[	[8-10[	[10-12[	[12-14[	[14-16[	[16-18[	[18-20[	[20-22[	[22-24[	[24-26[	[26-28[	[28-30[	[30-32[	[32-35[	[35-40[	[40-45[	Total	Accum
[315-345[	0.374	0.923	1.874	1.896	1.587	1.304	1.184	0.581	0.163	0.073	0.029	0.022	0.007	-	-	-	-	-	-	10.019	100.000
[285-315[	0.258	1.137	1.864	1.904	1.914	1.290	0.785	0.568	0.440	0.120	0.073	0.022	-	-	-	-	-	-	-	10.393	89.981
[255-285[	0.331	1.286	2.089	2.485	1.965	1.431	1.006	0.683	0.400	0.145	0.080	0.029	0.036	0.007	-	-	-	-	-	11.973	79.588
[225-255[	0.331	1.351	2.329	2.699	3.498	3.150	1.813	1.322	0.828	0.374	0.091	0.029	-	-	-	-	-	-	-	17.815	67.615
[195-225[	0.225	1.104	1.617	2.016	2.419	2.111	1.584	0.886	0.490	0.312	0.156	0.062	0.022	-	-	-	-	-	-	13.005	49.800
[165-195[	0.225	0.730	1.064	1.061	0.868	0.498	0.207	0.094	0.058	0.018	0.018	0.015	0.011	-	-	-	-	-	-	4.868	36.795
[135-165[	0.302	0.687	0.926	0.897	0.716	0.291	0.098	0.051	0.015	0.007	0.004	-	-	-	-	-	-	-	-	3.992	31.927
[105-135[	0.229	0.581	1.032	1.097	0.621	0.360	0.120	0.007	0.007	0.011	-	-	-	-	-	-	-	-	-	4.065	27.935
[75-105[	0.214	0.796	1.079	1.184	0.792	0.167	0.073	-	0.004	-	-	-	-	-	-	-	-	-	-	4.308	23.870
[45-75[	0.243	0.828	1.311	1.290	0.944	0.545	0.087	0.015	-	-	-	-	-	-	-	-	-	-	-	5.264	19.562
[15-45[	0.276	0.861	1.304	1.787	1.395	0.810	0.302	0.069	0.047	0.004	-	-	-	-	-	-	-	-	-	6.855	14.298
[-15-15[	0.305	0.915	1.518	1.595	1.293	0.854	0.523	0.196	0.163	0.040	0.022	0.004	0.007	0.007	-	-	-	-	-	7.443	7.443
Total	3.313	11.200	18.007	19.911	18.014	12.809	7.781	4.494	2.616	1.104	0.472	0.182	0.084	0.015	-	-	-	-	-	100.000	-
Accum	3.313	14.512	32.520	52.430	70.445	83.253	91.035	95.528	98.144	99.248	99.720	99.902	99.985	100.000	100.000	100.000	100.000	100.000	100.000	-	-

$U_{200,2h}$ - Annual and monthly joint occurrence

HKZ
Frequency of Occurrence [%] (1979-01-15 - 2016-01-01; 1h) Sep

$U_{200,2h}$ [m/s] - $CFSR_{10m}$

D_{10} [°N-from] - $CFSR_{10m}$

	[0-2[	[2-4[	[4-6[	[6-8[	[8-10[	[10-12[	[12-14[	[14-16[	[16-18[	[18-20[	[20-22[	[22-24[	[24-26[	[26-28[	[28-30[	[30-32[	[32-35[	[35-40[	[40-45[	Total	Accum
[315-345[	0.218	0.792	1.119	1.539	1.441	1.130	0.950	0.631	0.435	0.304	0.173	0.068	0.019	-	-	-	-	-	-	8.818	100.000
[285-315[	0.225	0.867	1.314	1.400	1.261	1.306	1.134	0.679	0.398	0.319	0.210	0.079	0.053	0.023	0.011	-	-	-	-	9.279	91.182
[255-285[	0.248	0.980	1.479	1.764	1.862	1.847	1.498	1.002	0.706	0.465	0.342	0.086	0.041	0.008	0.008	0.004	-	-	-	12.339	81.903
[225-255[	0.240	1.002	1.547	2.132	2.095	2.241	1.959	1.355	1.122	0.683	0.357	0.180	0.094	0.038	0.004	-	-	-	-	15.049	69.565
[195-225[	0.240	0.818	1.265	1.956	1.764	1.794	1.453	1.348	0.938	0.559	0.293	0.094	0.079	0.038	0.011	-	-	-	-	12.650	54.516
[165-195[	0.180	0.770	0.961	1.284	1.218	0.931	0.495	0.413	0.203	0.083	0.008	0.008	0.015	-	-	-	-	-	-	6.565	41.866
[135-165[	0.225	0.788	1.149	1.289	0.938	0.687	0.218	0.154	0.019	0.011	0.004	-	-	-	-	-	-	-	-	5.462	35.300
[105-135[	0.199	0.646	0.976	1.002	1.141	0.604	0.248	0.131	0.068	0.034	0.004	-	-	-	-	-	-	-	-	5.053	29.839
[75-105[	0.206	0.694	1.179	1.603	1.363	0.522	0.278	0.255	0.045	0.015	-	-	-	-	-	-	-	-	-	6.160	24.786
[45-75[	0.191	0.728	1.258	1.359	1.212	0.465	0.259	0.094	0.015	0.004	0.004	-	-	-	-	-	-	-	-	5.589	18.626
[15-45[	0.188	0.642	1.047	1.231	1.186	0.773	0.360	0.135	0.158	0.015	0.008	-	-	-	-	-	-	-	-	5.743	13.037
[-15-15[	0.210	0.856	1.047	1.216	1.475	1.149	0.758	0.390	0.135	0.041	0.015	-	-	-	-	-	-	-	-	7.294	7.294
Total	2.571	9.583	14.339	17.755	16.956	13.450	9.610	6.588	4.242	2.534	1.415	0.514	0.300	0.105	0.034	0.004	-	-	-	100.000	-
Accum	2.571	12.155	26.494	44.249	61.205	74.655	84.264	90.852	95.094	97.628	99.043	99.557	99.857	99.962	99.996	100.000	100.000	100.000	100.000	-	-

HKZ
Frequency of Occurrence [%] (1979-01-15 - 2016-01-01; 1h) Oct

$U_{200,2h}$ [m/s] - $CFSR_{10m}$

D_{10} [°N-from] - $CFSR_{10m}$

	[0-2[	[2-4[	[4-6[	[6-8[	[8-10[	[10-12[	[12-14[	[14-16[	[16-18[	[18-20[	[20-22[	[22-24[	[24-26[	[26-28[	[28-30[	[30-32[	[32-35[	[35-40[	[40-45[	Total	Accum
[315-345[	0.080	0.392	0.868	1.035	0.923	0.868	0.574	0.632	0.345	0.193	0.084	0.047	0.025	0.015	-	-	-	-	-	6.081	100.000
[285-315[	0.105	0.429	0.748	0.857	1.046	1.130	1.057	0.719	0.429	0.247	0.232	0.178	0.094	0.025	0.011	0.004	-	0.007	-	7.320	93.919
[255-285[	0.087	0.352	0.705	1.028	1.500	1.664	1.678	1.344	0.930	0.770	0.552	0.385	0.189	0.124	0.040	0.022	-	0.004	0.007	11.381	86.599
[225-255[	0.102	0.436	0.883	1.075	1.424	1.813	2.176	1.893	1.500	1.090	0.814	0.465	0.258	0.120	0.036	0.018	0.007	0.011	-	14.120	75.218
[195-225[	0.149	0.494	0.995	1.424	1.689	2.052	1.907	1.787	1.268	1.162	0.770	0.421	0.323	0.113	0.018	0.018	0.044	-	-	14.636	61.098
[165-195[	0.131	0.480	0.941	1.435	1.664	1.780	1.871	1.021	0.708	0.374	0.127	0.080	0.047	0.018	0.022	0.007	0.004	0.007	-	10.716	46.462
[135-165[	0.134	0.490	0.894	1.319	1.584	1.482	0.843	0.421	0.243	0.116	0.044	0.011	-	-	-	-	-	-	-	7.581	35.745
[105-135[	0.124	0.610	0.963	1.239	1.460	1.330	1.057	0.766	0.378	0.051	0.011	-	-	-	-	-	-	-	-	7.988	28.164
[75-105[	0.149	0.458	1.166	1.355	1.511	1.239	0.727	0.708	0.269	0.065	-	-	-	-	-	-	-	-	-	7.647	20.176
[45-75[	0.145	0.523	0.639	0.868	0.919	0.498	0.262	0.272	0.163	0.094	0.011	-	-	-	-	-	-	-	-	4.396	12.529
[15-45[	0.124	0.407	0.516	0.814	0.712	0.563	0.283	0.145	0.120	0.116	0.069	-	-	-	-	-	-	-	-	3.869	8.134
[-15-15[	0.076	0.443	0.694	0.879	0.781	0.625	0.309	0.153	0.153	0.098	0.051	0.004	-	-	-	-	-	-	-	4.265	4.265
Total	1.406	5.514	10.012	13.328	15.214	15.043	12.743	9.863	6.506	4.377	2.764	1.591	0.937	0.414	0.127	0.069	0.054	0.029	0.007	100.000	-
Accum	1.406	6.920	16.932	30.260	45.474	60.517	73.260	83.123	89.629	94.006	96.771	98.362	99.299	99.713	99.840	99.909	99.964	99.993	100.000	-	-

$U_{200,2h}$ - Annual and monthly joint occurrence

HKZ
Frequency of Occurrence [%] (1979-01-15 - 2016-01-01; 1h) Nov

$U_{200,2h}$ [m/s] - $CFSR_{10m}$

D_{10} [°N-from] - $CFSR_{10m}$

	[0-2[	[2-4[	[4-6[	[6-8[	[8-10[	[10-12[	[12-14[	[14-16[	[16-18[	[18-20[	[20-22[	[22-24[	[24-26[	[26-28[	[28-30[	[30-32[	[32-35[	[35-40[	[40-45[	Total	Accum
[315-345[	0.101	0.398	0.541	0.860	1.160	0.878	0.976	0.717	0.533	0.297	0.221	0.150	0.094	0.026	0.026	0.004	0.008	0.011	-	7.001	100.000
[285-315[	0.075	0.390	0.657	0.950	1.449	1.329	1.220	0.961	0.856	0.608	0.514	0.203	0.094	0.068	0.008	0.011	0.011	-	-	9.403	92.999
[255-285[	0.083	0.394	0.522	1.104	1.712	1.776	1.554	1.167	1.190	0.762	0.623	0.552	0.278	0.049	0.034	0.023	-	-	-	11.821	83.596
[225-255[	0.094	0.334	0.672	0.980	1.580	1.723	1.821	2.125	1.490	1.303	0.792	0.582	0.274	0.161	0.064	0.030	-	-	-	14.024	71.776
[195-225[	0.079	0.304	0.875	1.002	1.558	1.779	1.806	1.772	1.768	1.464	1.014	0.428	0.267	0.120	0.026	0.026	0.004	-	-	14.291	57.752
[165-195[	0.083	0.364	0.777	1.408	1.441	1.843	1.595	1.062	0.916	0.544	0.409	0.206	0.030	0.004	0.004	0.008	-	-	-	10.694	43.461
[135-165[	0.090	0.495	0.886	1.385	1.532	1.074	1.055	0.724	0.248	0.109	0.064	0.015	0.004	-	-	-	-	-	-	7.680	32.767
[105-135[	0.094	0.582	0.935	1.381	1.370	1.276	0.938	0.593	0.274	0.083	0.015	0.015	0.004	-	-	-	-	-	-	7.560	25.086
[75-105[	0.105	0.409	0.773	1.014	0.788	0.578	0.417	0.432	0.169	0.068	0.038	-	-	-	-	-	-	-	-	4.790	17.526
[45-75[	0.116	0.304	0.495	0.713	0.676	0.646	0.424	0.150	0.101	0.068	0.034	0.030	-	-	-	-	-	-	-	3.758	12.736
[15-45[	0.105	0.330	0.432	0.556	0.608	0.349	0.368	0.188	0.154	0.143	0.019	0.011	-	-	-	-	-	-	-	3.262	8.979
[-15-15[	0.094	0.267	0.533	0.691	0.822	0.916	0.972	0.661	0.345	0.206	0.086	0.056	0.030	0.023	0.015	-	-	-	-	5.717	5.717
Total	1.119	4.572	8.097	12.042	14.896	14.167	13.146	10.552	8.044	5.653	3.829	2.248	1.074	0.450	0.176	0.101	0.023	0.011	-	100.000	-
Accum	1.119	5.691	13.788	25.830	40.526	54.692	67.838	78.390	86.434	92.087	95.916	98.164	99.238	99.688	99.865	99.966	99.989	100.000	100.000	-	-

HKZ
Frequency of Occurrence [%] (1979-01-15 - 2016-01-01; 1h) Dec

$U_{200,2h}$ [m/s] - $CFSR_{10m}$

D_{10} [°N-from] - $CFSR_{10m}$

	[0-2[	[2-4[	[4-6[	[6-8[	[8-10[	[10-12[	[12-14[	[14-16[	[16-18[	[18-20[	[20-22[	[22-24[	[24-26[	[26-28[	[28-30[	[30-32[	[32-35[	[35-40[	[40-45[	Total	Accum
[315-345[	0.153	0.360	0.461	0.632	0.984	0.974	0.759	0.716	0.618	0.407	0.240	0.134	0.058	0.004	-	0.011	0.007	-	-	6.517	100.000
[285-315[	0.189	0.392	0.621	0.796	1.090	1.224	1.126	1.177	0.926	0.650	0.418	0.254	0.127	0.054	0.029	0.007	0.007	0.004	-	9.093	93.483
[255-285[	0.109	0.414	0.759	1.068	1.246	1.795	1.787	1.540	1.377	1.275	1.017	0.683	0.363	0.145	0.094	0.058	0.058	0.004	-	13.793	84.390
[225-255[	0.120	0.294	0.549	0.766	1.340	2.034	2.445	2.354	1.889	1.562	1.522	0.955	0.392	0.142	0.069	0.054	0.036	-	-	16.525	70.597
[195-225[	0.094	0.341	0.592	0.727	1.344	1.453	1.540	1.598	1.882	1.446	1.224	0.730	0.559	0.218	0.087	0.087	0.040	0.007	-	13.971	54.072
[165-195[	0.138	0.371	0.683	0.817	1.173	1.057	1.093	1.221	0.970	0.643	0.371	0.240	0.167	0.091	0.011	0.011	0.022	-	-	9.078	40.101
[135-165[	0.127	0.549	0.817	0.919	0.770	0.585	0.443	0.254	0.316	0.178	0.069	0.011	0.007	-	-	-	-	-	-	5.046	31.023
[105-135[	0.116	0.490	1.039	1.359	0.959	0.665	0.472	0.305	0.243	0.116	0.022	0.022	0.007	0.011	-	-	-	-	-	5.827	25.977
[75-105[	0.127	0.541	1.014	1.137	1.061	0.912	0.894	0.694	0.512	0.262	0.062	0.029	-	-	-	-	-	-	-	7.244	20.150
[45-75[	0.080	0.334	0.578	1.017	0.974	0.850	0.607	0.356	0.236	0.153	0.040	0.007	-	-	-	-	-	-	-	5.231	12.907
[15-45[	0.116	0.276	0.516	0.567	0.690	0.396	0.367	0.185	0.120	0.098	0.084	0.036	-	-	-	-	-	-	-	3.451	7.676
[-15-15[	0.120	0.276	0.356	0.563	0.559	0.596	0.607	0.458	0.327	0.171	0.109	0.054	0.022	0.004	0.004	-	-	-	-	4.225	4.225
Total	1.489	4.639	7.985	10.368	12.191	12.540	12.140	10.858	9.416	6.960	5.177	3.157	1.704	0.668	0.294	0.229	0.171	0.015	-	100.000	-
Accum	1.489	6.128	14.113	24.481	36.672	49.212	61.352	72.210	81.626	88.586	93.763	96.920	98.623	99.292	99.586	99.815	99.985	100.000	100.000	-	-

E.1.3 Weibull distributions

E.1.3.1 U_{10}

$U_{10,2h}$ – Weibull distribution – 30° bins

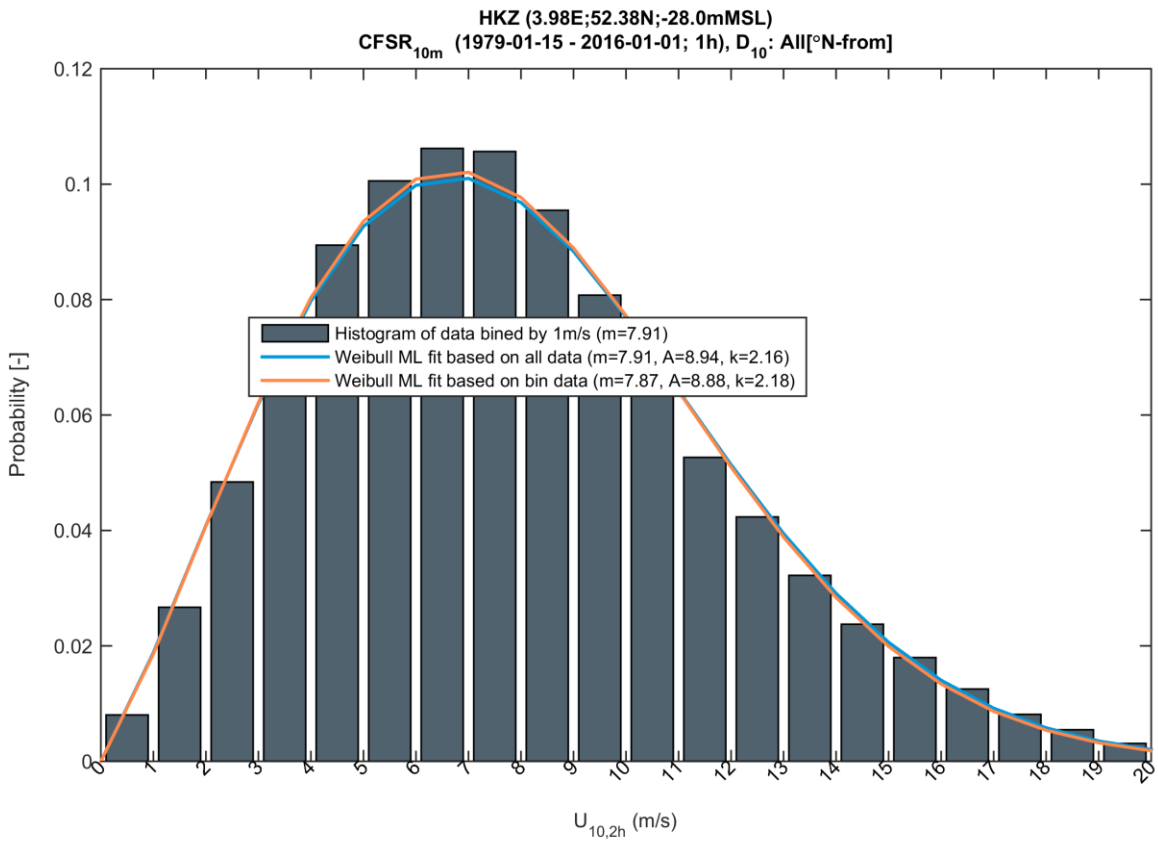

HKZ (3.98E;52.38N;-28.0mMSL)
CFSR$_{10m}$ (1979-01-15 - 2016-01-01; 1h)

Weibull parameters of $U_{10,2h}$

D_{10} (°N-from)

	All	0	30	60	90	120	150	180	210	240	270	300	330
Mean [m/s]	7.9130	6.8370	6.6636	6.7471	6.8231	6.4770	6.4933	7.9689	9.1813	9.1756	8.7604	8.0473	7.5684
Scale, A [m/s]	8.9351	7.7194	7.5152	7.6116	7.7005	7.3109	7.3314	8.9983	10.3603	10.3496	9.8920	9.0862	8.5459
Shape, k [-]	2.1617	2.2357	2.4286	2.3907	2.3315	2.3049	2.2332	2.1755	2.3550	2.4122	2.1620	2.1150	2.1390
Frequency, f [-]	1.0000	0.0680	0.0652	0.0640	0.0644	0.0533	0.0504	0.0725	0.1288	0.1548	0.1129	0.0878	0.0778

$U_{10,2h}$ – Weibull distribution – 30º bins

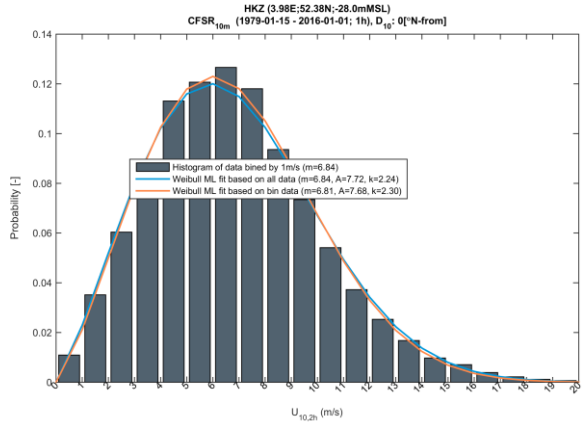

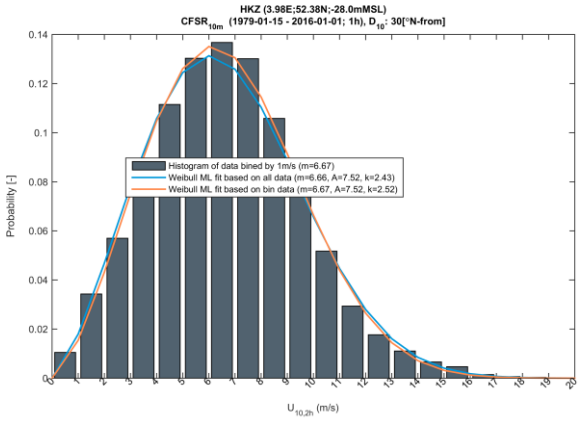

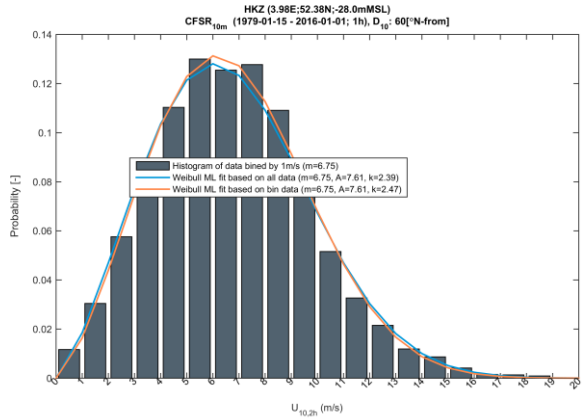

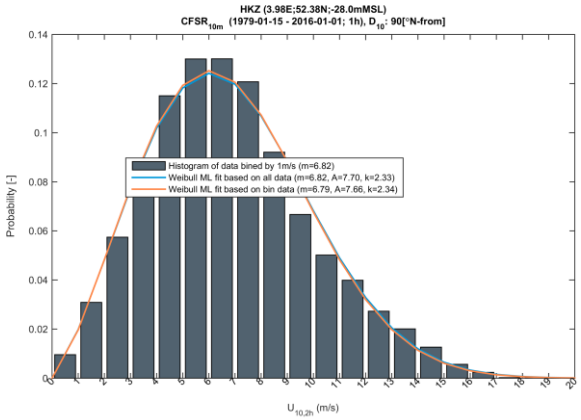

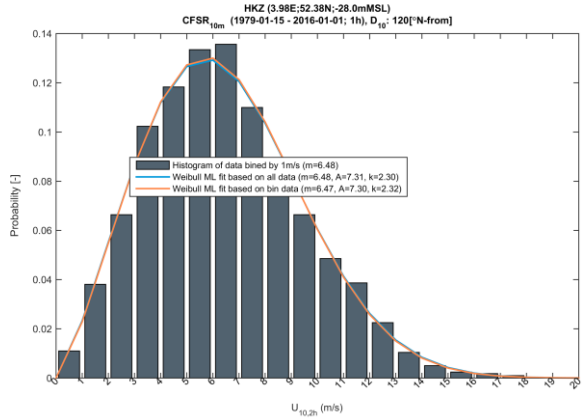

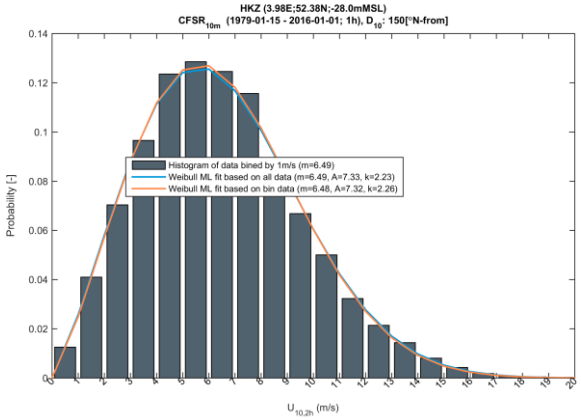

$U_{10,2h}$ – Weibull distribution – 30º bins

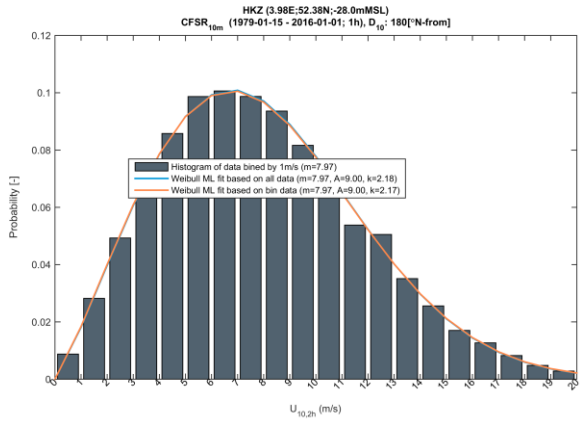

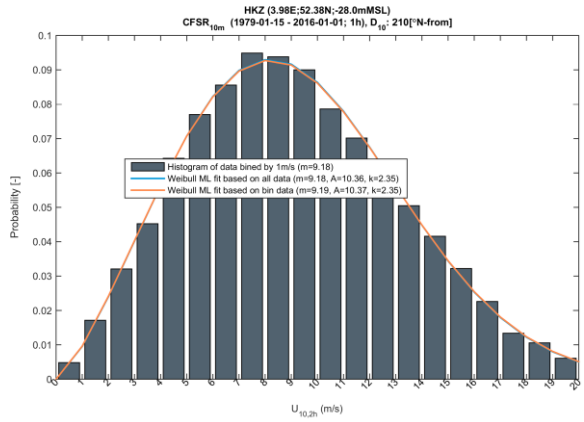

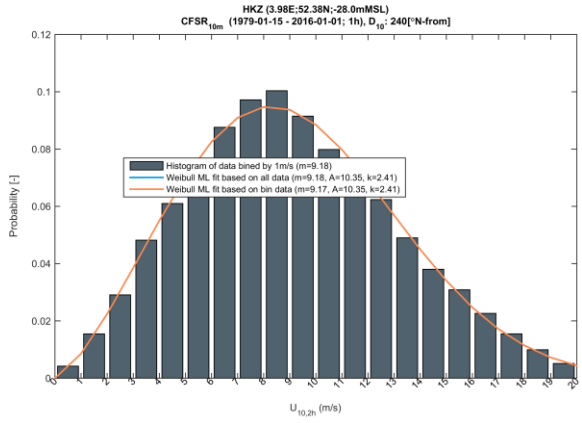

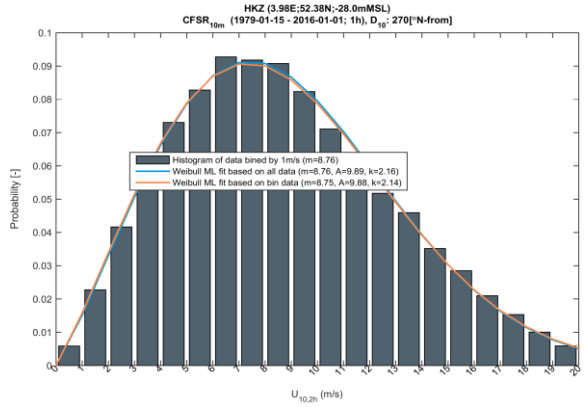

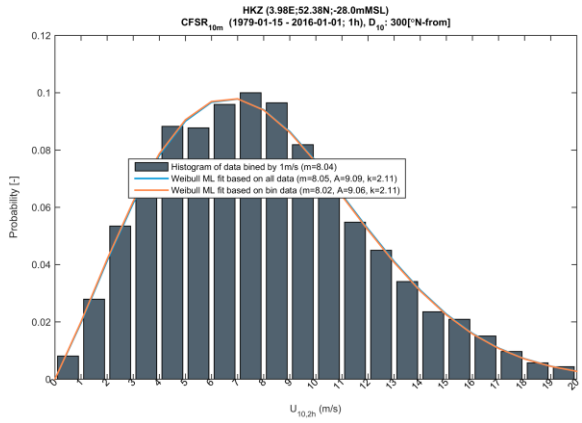

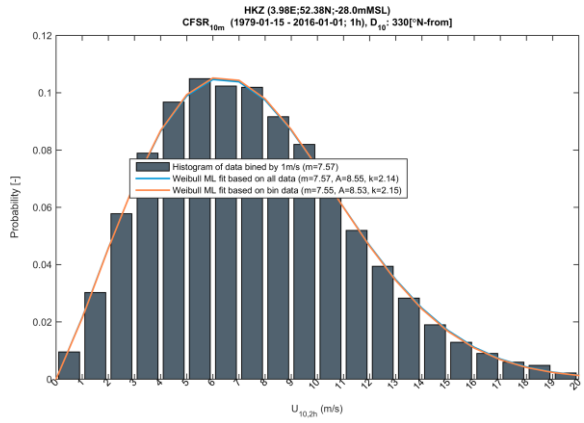

E.1.3.2 U_{100}

$U_{100,2h}$ – Weibull distribution – 30º bins

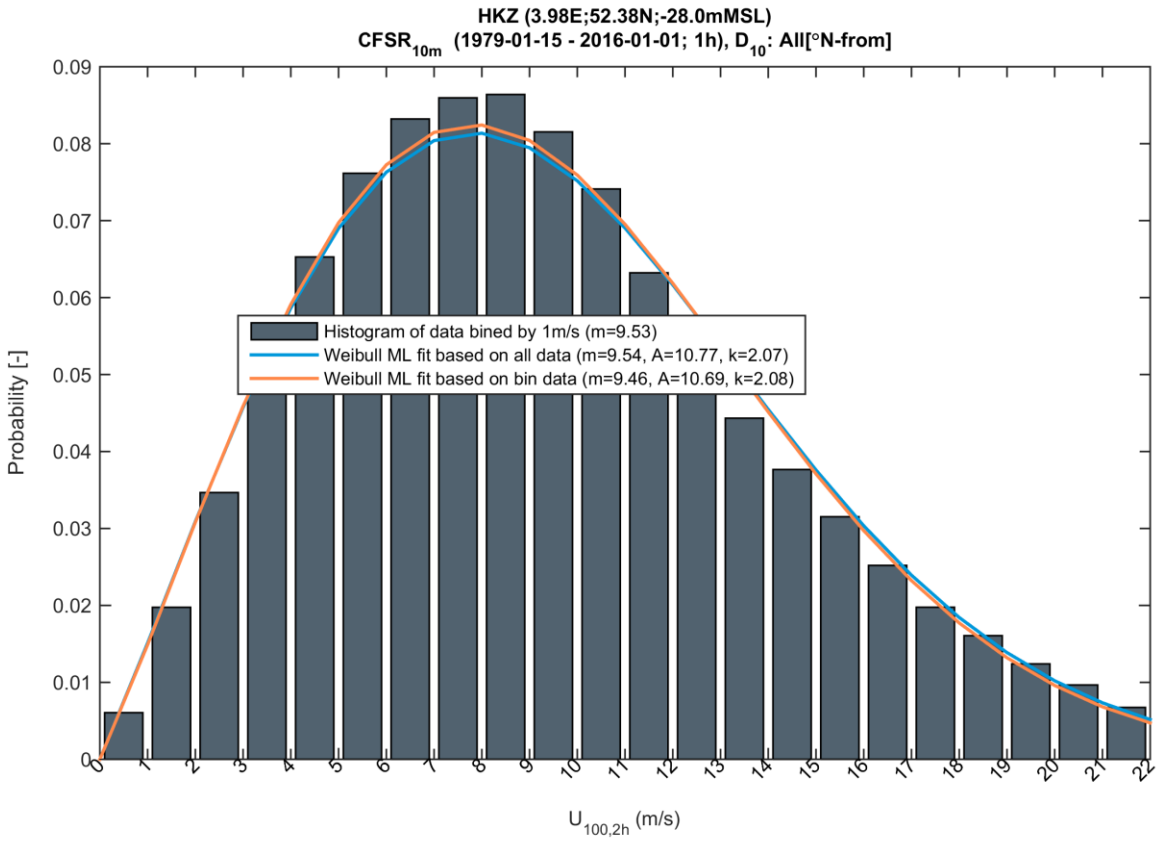

HKZ (3.98E;52.38N;-28.0mMSL)
$CFSR_{10m}$ (1979-01-15 - 2016-01-01; 1h)

D_{10} (°N-from)

Weibull parameters of $U_{100,2h}$

	All	0	30	60	90	120	150	180	210	240	270	300	330
Mean [m/s]	9.5386	8.1809	7.9556	8.0612	8.1590	7.7286	7.7521	9.6083	11.1374	11.1262	10.6152	9.7121	9.1049
Scale, A [m/s]	10.7682	9.2376	8.9785	9.0995	9.2119	8.7264	8.7534	10.8476	12.5745	12.5592	11.9832	10.9610	10.2775
Shape, k [-]	2.0664	2.1456	2.3336	2.2963	2.2391	2.2167	2.1475	2.0810	2.2433	2.2976	2.0620	2.0216	2.0480
Frequency, f [-]	1.0000	0.0680	0.0652	0.0640	0.0644	0.0533	0.0504	0.0725	0.1288	0.1548	0.1129	0.0878	0.0778

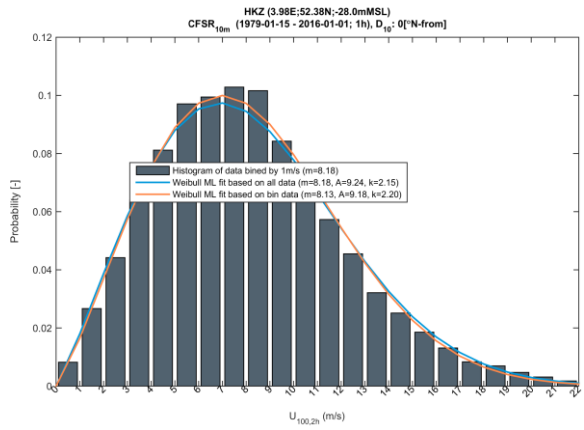

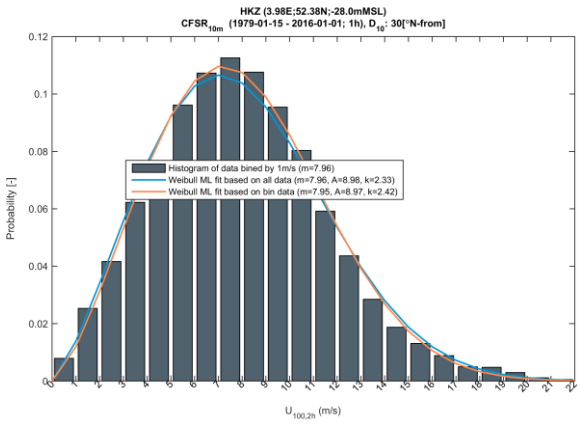

$U_{100,2h}$ – Weibull distribution – 30º bins

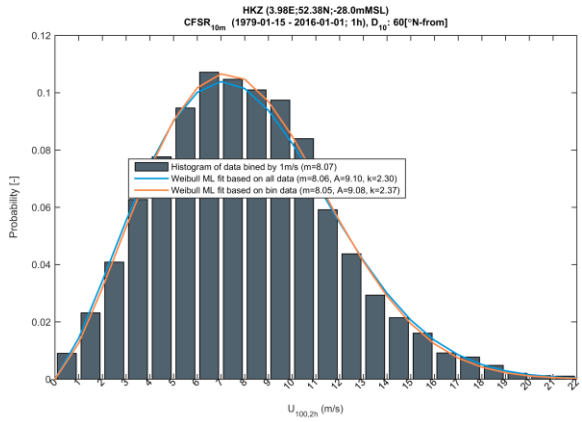

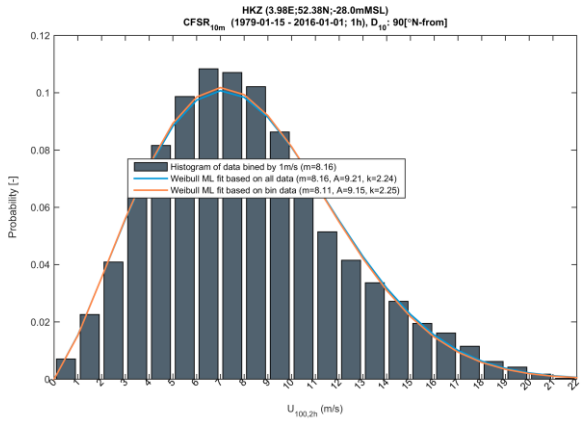

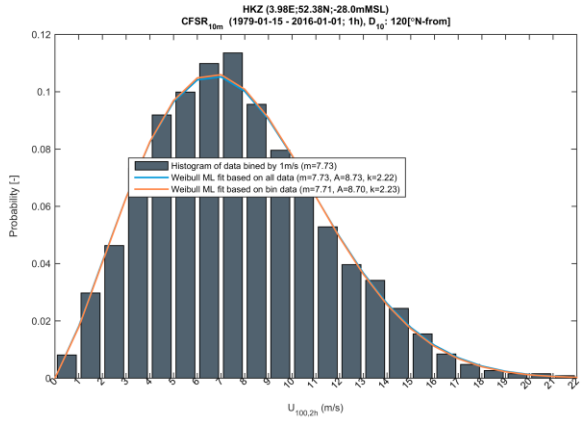

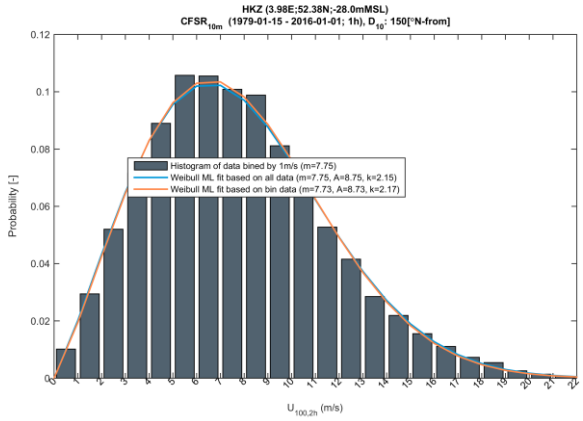

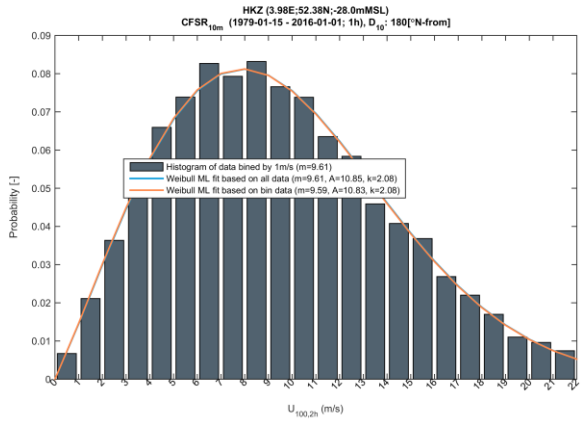

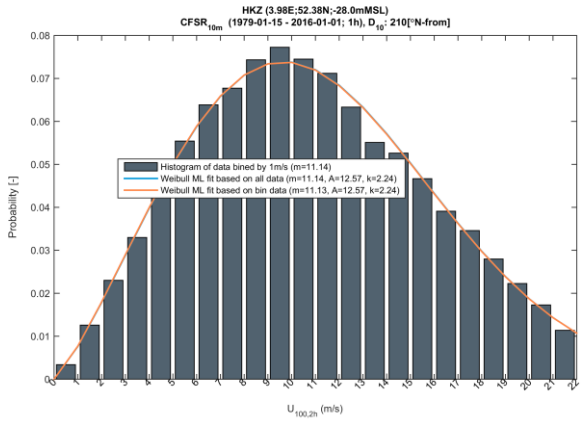

$U_{100,2h}$ – Weibull distribution – 30º bins

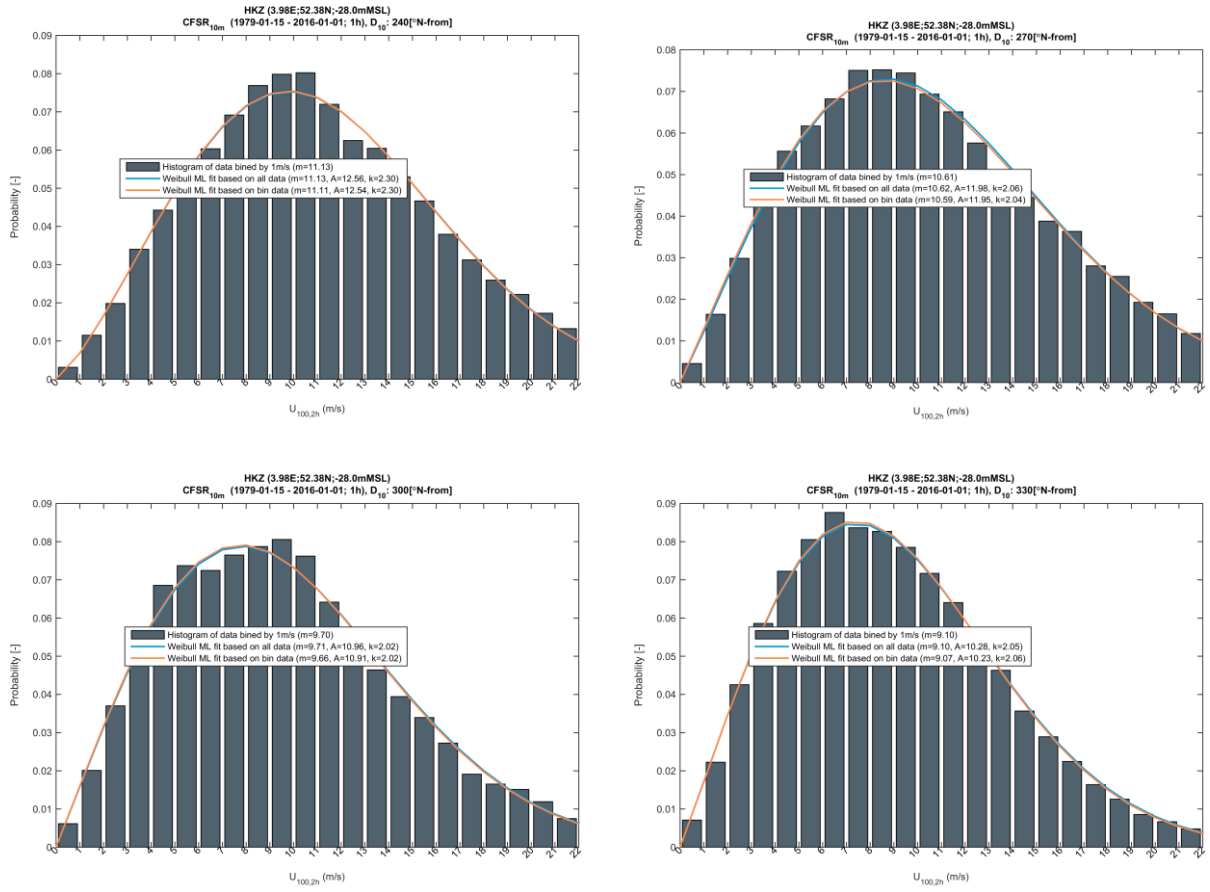

E.1.3.3 U_{125}

$U_{125,2h}$ – Weibull distribution – 30º bins

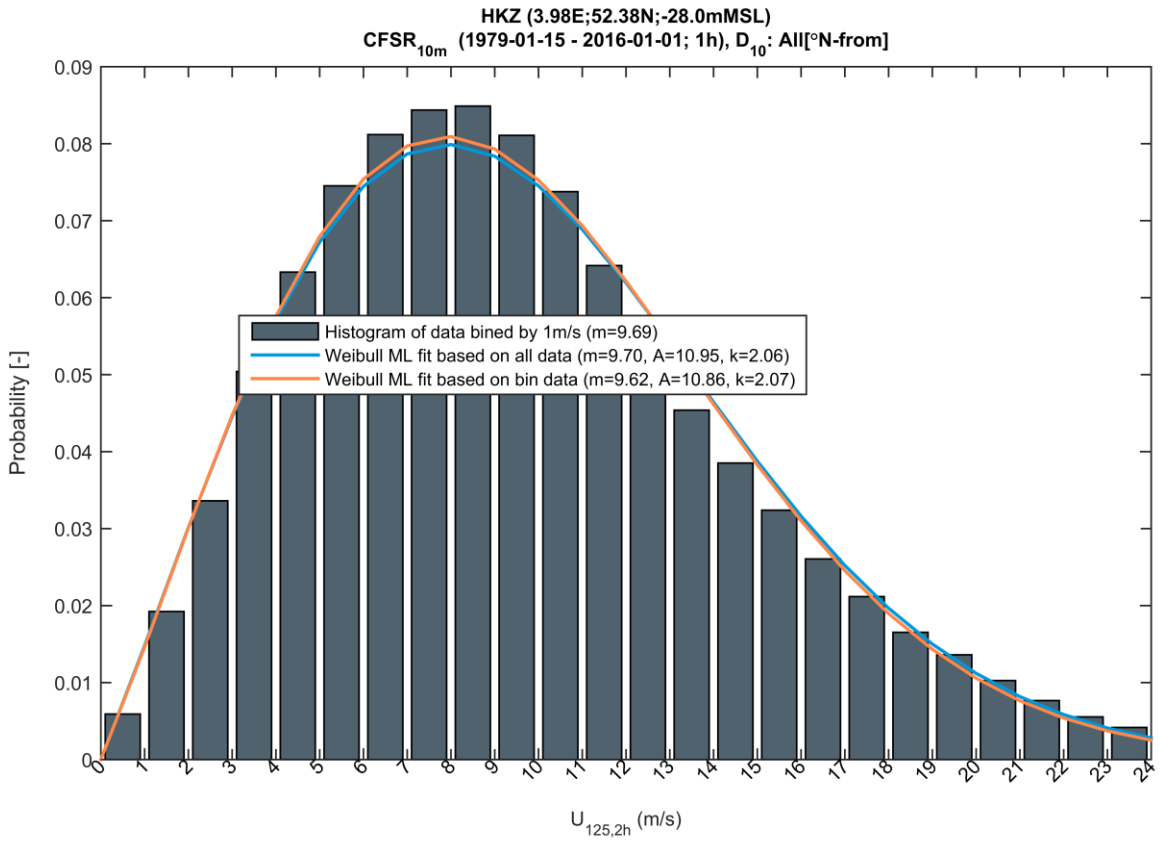

HKZ (3.98E;52.38N;-28.0mMSL)
$CFSR_{10m}$ (1979-01-15 - 2016-01-01; 1h)

D_{10} (°N-from)

Weibull parameters of $U_{125,2h}$

	All	0	30	60	90	120	150	180	210	240	270	300	330
Mean [m/s]	9.6962	8.3111	8.0809	8.1886	8.2885	7.8499	7.8741	9.7672	11.3270	11.3153	10.7949	9.8735	9.2538
Scale, A [m/s]	10.9457	9.3845	9.1202	9.2436	9.3583	8.8635	8.8911	11.0266	12.7889	12.7731	12.1856	11.1424	10.4451
Shape, k [-]	2.0592	2.1387	2.3264	2.2890	2.2321	2.2100	2.1409	2.0739	2.2350	2.2890	2.0545	2.0146	2.0411
Frequency, f [-]	1.0000	0.0680	0.0652	0.0640	0.0644	0.0533	0.0504	0.0725	0.1288	0.1548	0.1129	0.0878	0.0778

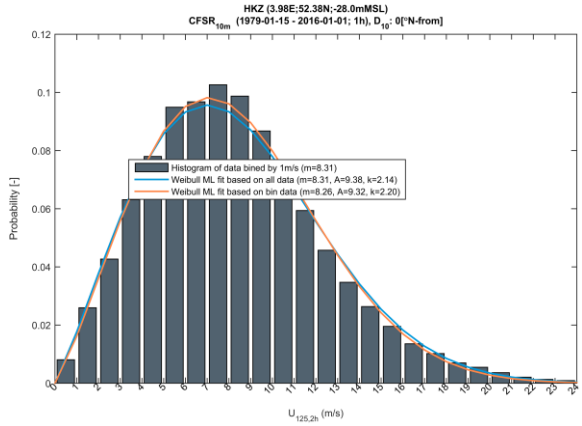

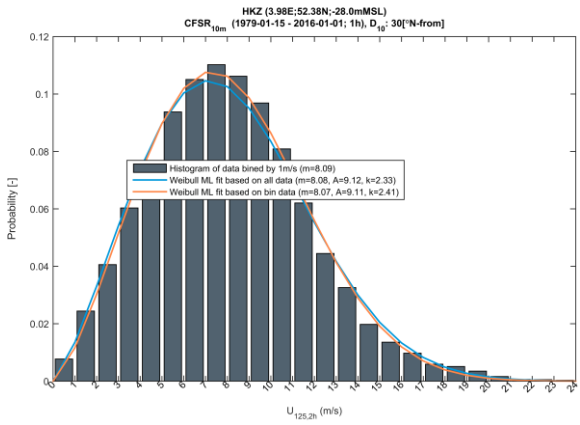

$U_{125,2h}$ – Weibull distribution – 30º bins

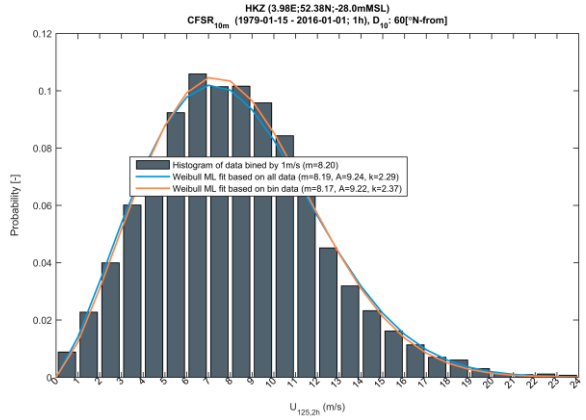

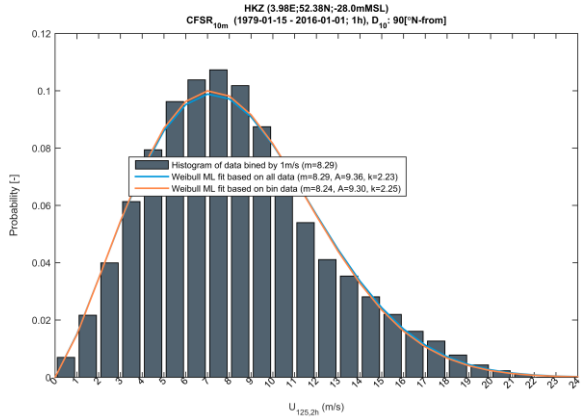

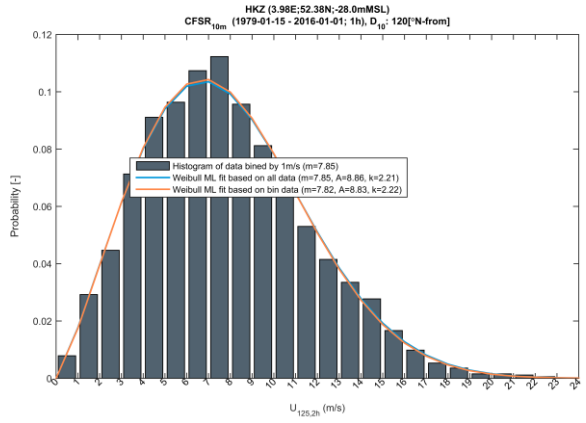

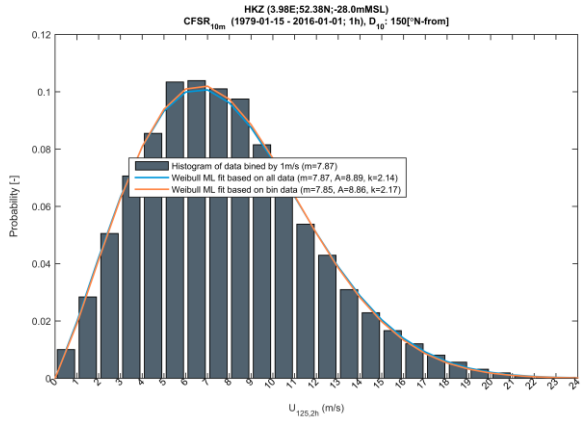

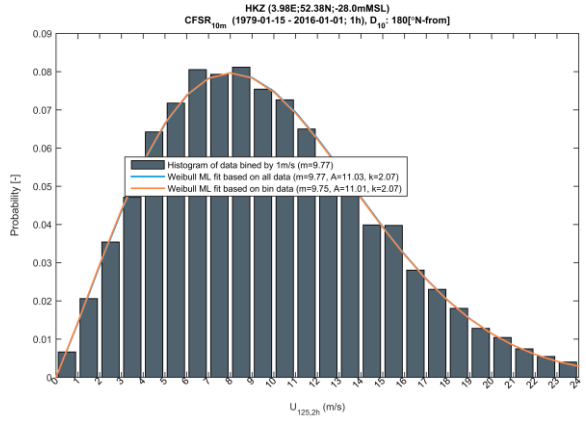

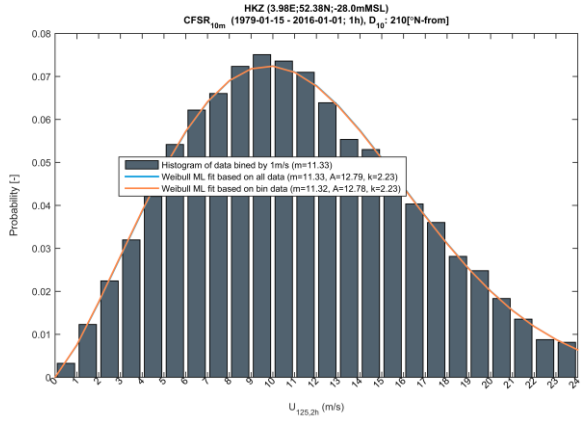

$U_{125,2h}$ – Weibull distribution – 30º bins

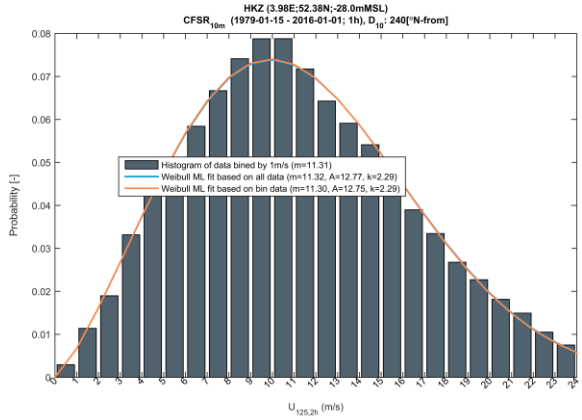

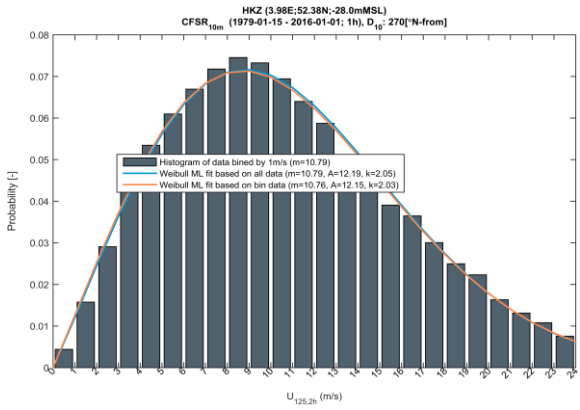

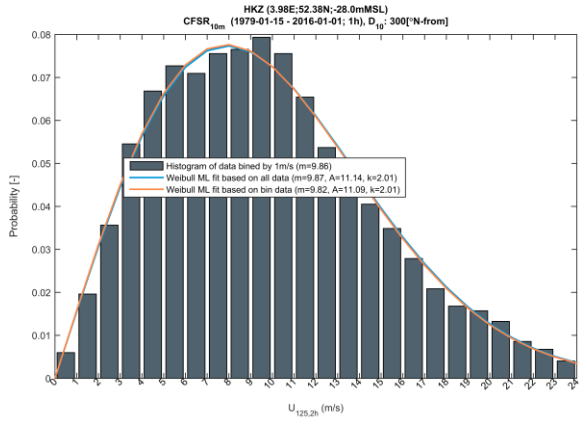

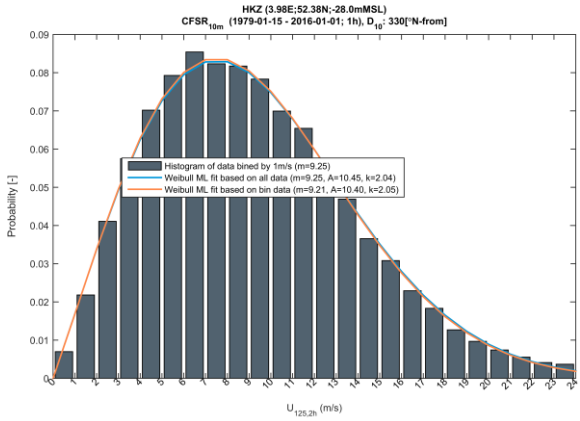

E.1.3.4 U_{150}

$U_{150,2h}$ – Weibull distribution – 30º bins

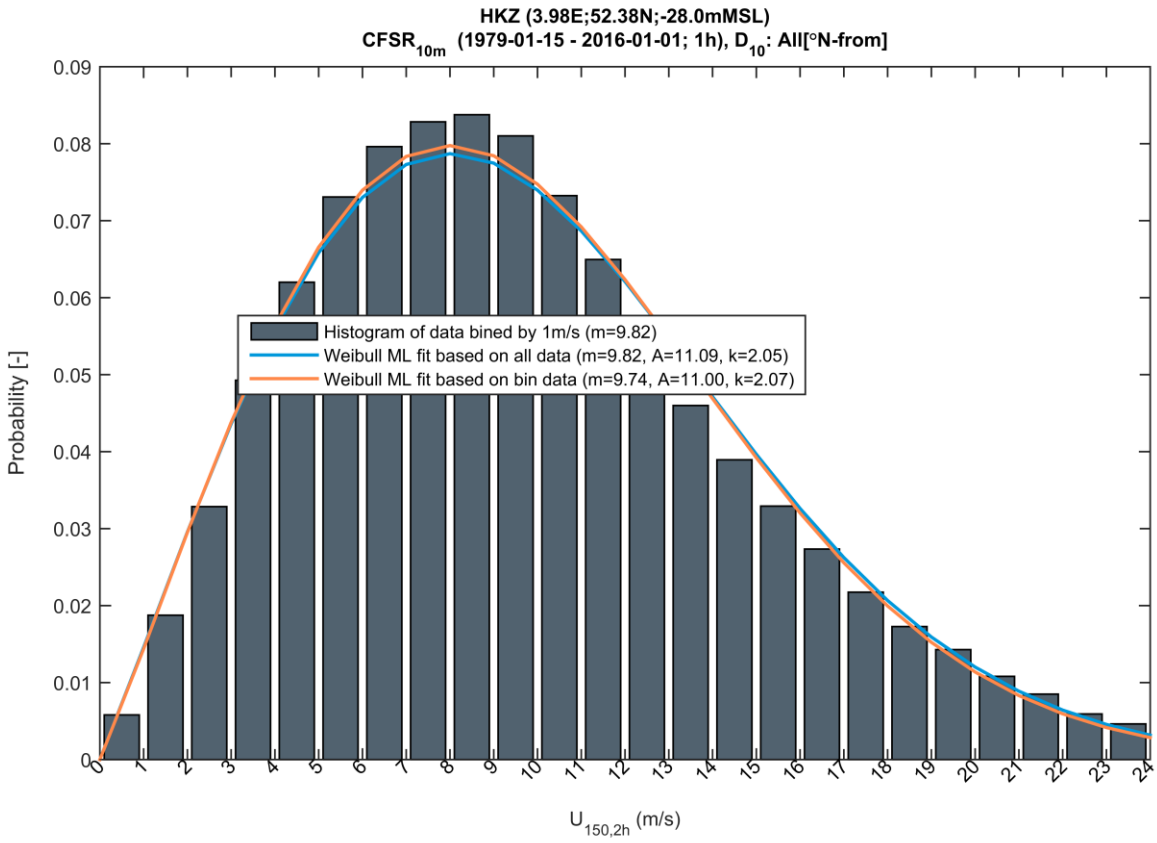

HKZ (3.98E;52.38N;-28.0mMSL)
$CFSR_{10m}$ (1979-01-15 - 2016-01-01; 1h)

D_{10} (°N-from)

Weibull parameters of $U_{150,2h}$

	All	0	30	60	90	120	150	180	210	240	270	300	330
Mean [m/s]	9.8249	8.4175	8.1832	8.2927	8.3943	7.9490	7.9738	9.8970	11.4819	11.4697	10.9418	10.0053	9.3754
Scale, A [m/s]	11.0906	9.5046	9.2360	9.3613	9.4778	8.9755	9.0036	11.1729	12.9640	12.9478	12.3510	11.2907	10.5820
Shape, k [-]	2.0536	2.1333	2.3206	2.2834	2.2265	2.2046	2.1358	2.0682	2.2284	2.2823	2.0486	2.0090	2.0357
Frequency, f [-]	1.0000	0.0680	0.0652	0.0640	0.0644	0.0533	0.0504	0.0725	0.1288	0.1548	0.1129	0.0878	0.0778

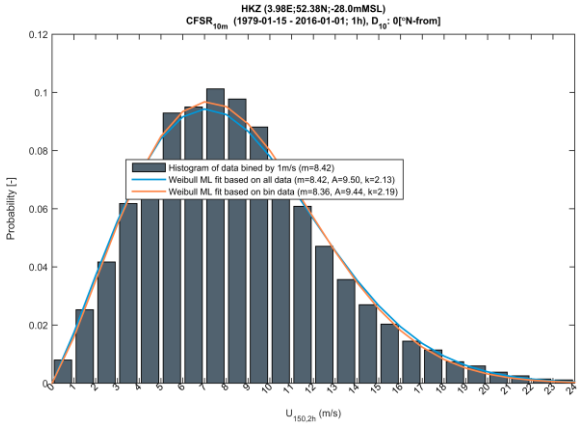

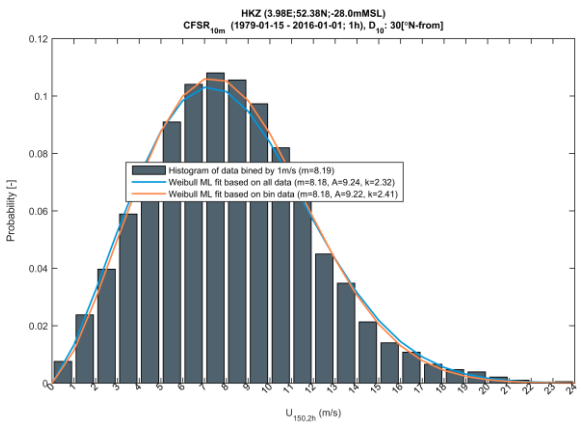

$U_{150,2h}$ – Weibull distribution – 30º bins

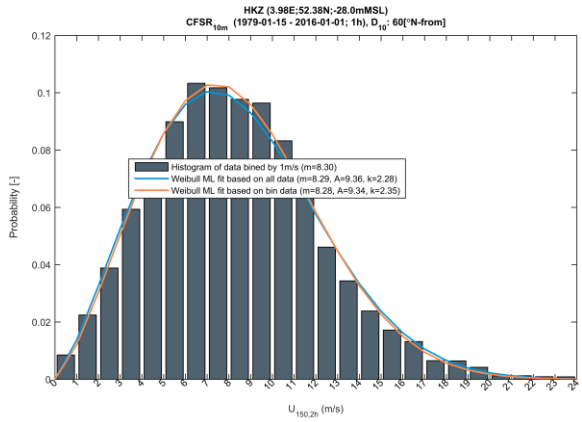

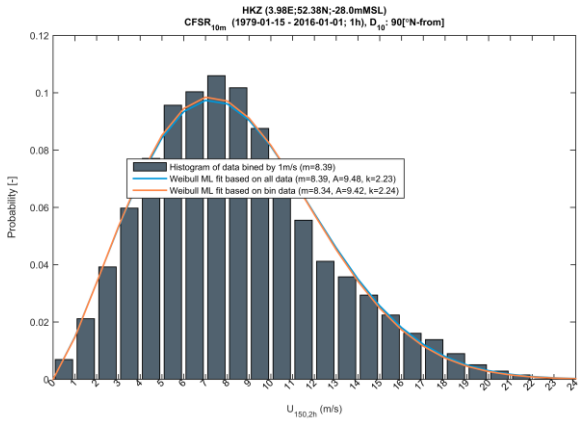

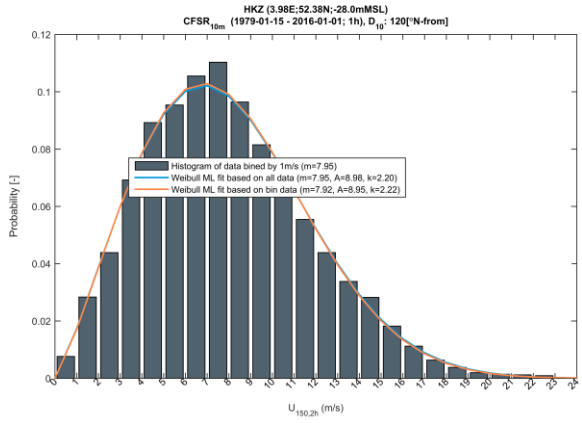

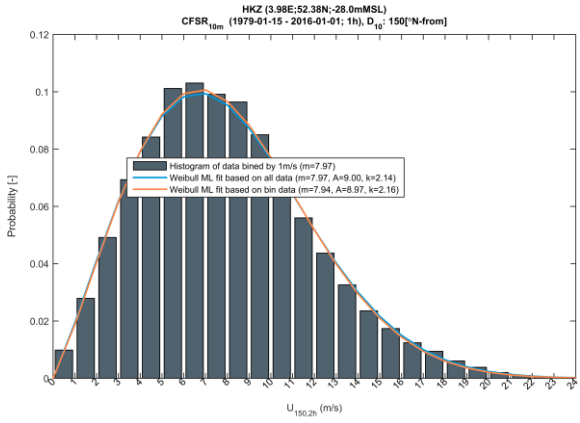

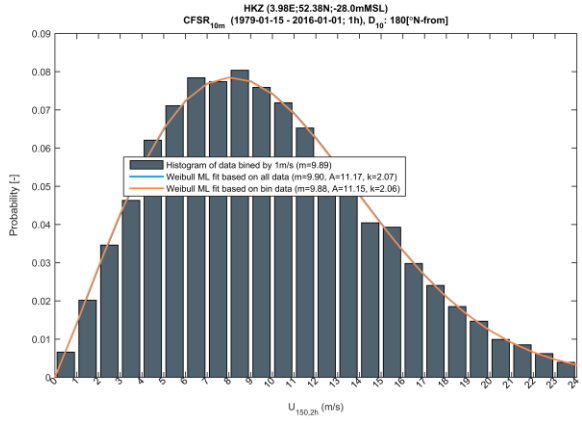

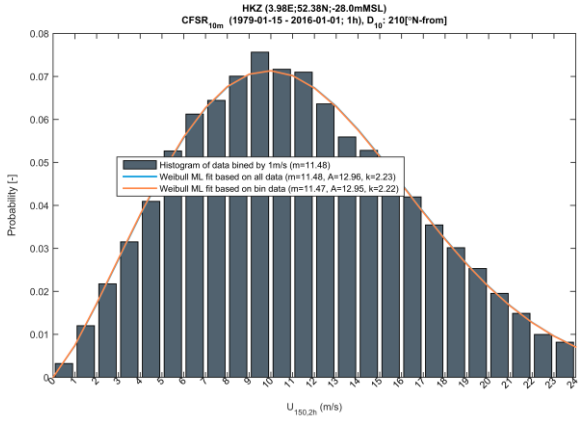

$U_{150,2h}$ – Weibull distribution – 30º bins

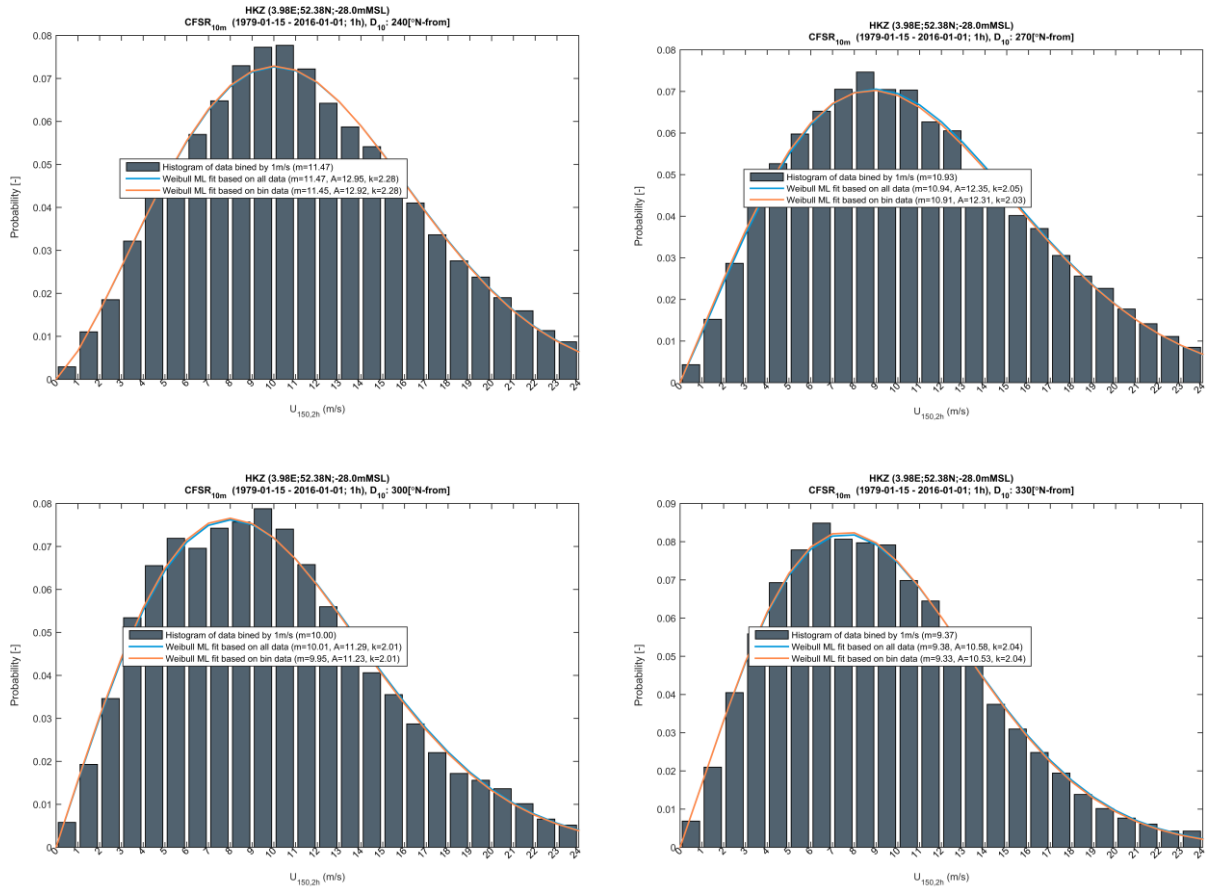

E.1.3.5 U_{200}

$U_{200,2h}$ – Weibull distribution – 30º bins

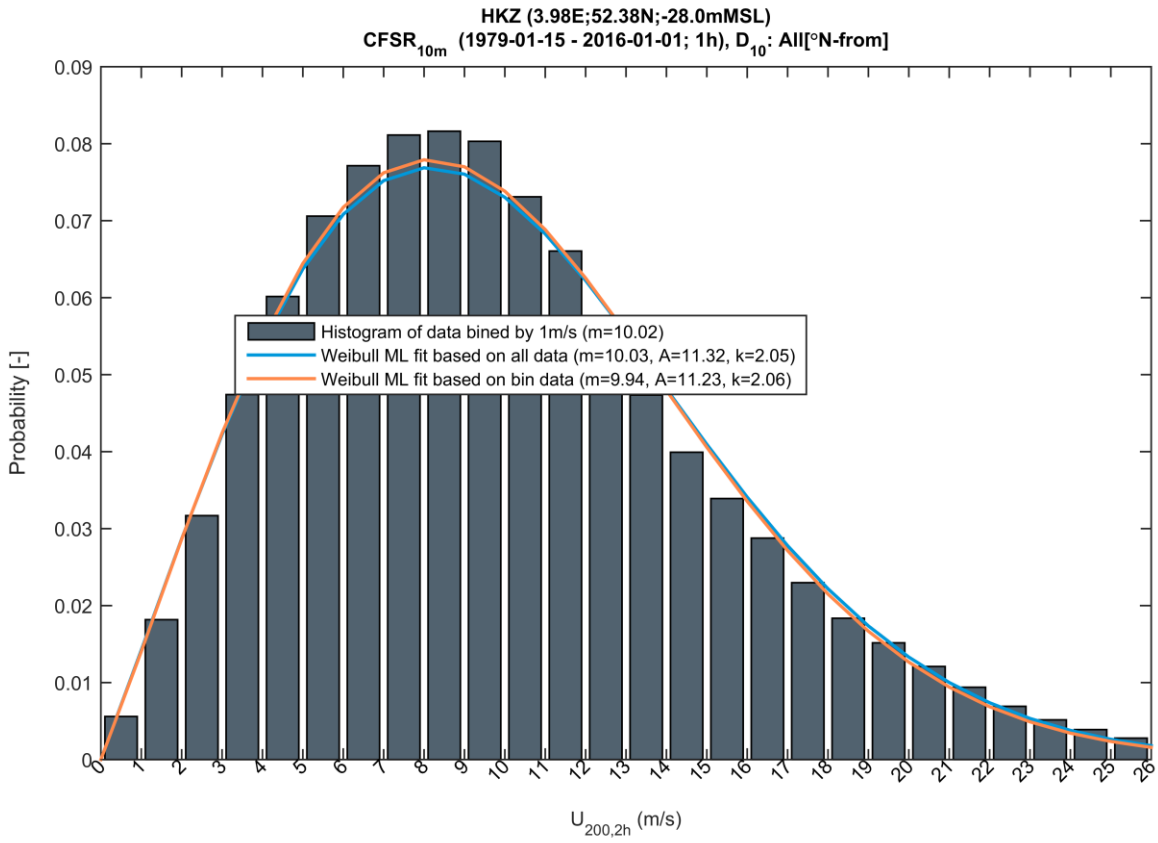

HKZ (3.98E;52.38N;-28.0mMSL)
CFSR$_{10m}$ (1979-01-15 - 2016-01-01; 1h)

Weibull parameters of $U_{200,2h}$

D_{10} (°N-from)

	All	0	30	60	90	120	150	180	210	240	270	300	330
Mean [m/s]	10.0280	8.5854	8.3446	8.4569	8.5612	8.1054	8.1310	10.1018	11.7263	11.7134	11.1735	10.2133	9.5674
Scale, A [m/s]	11.3193	9.6941	9.4186	9.5470	9.6665	9.1522	9.1811	11.4036	13.2403	13.2235	12.6119	11.5245	10.7981
Shape, k [-]	2.0450	2.1251	2.3119	2.2747	2.2181	2.1965	2.1279	2.0597	2.2185	2.2721	2.0397	2.0006	2.0274
Frequency, f [-]	1.0000	0.0680	0.0652	0.0640	0.0644	0.0533	0.0504	0.0725	0.1288	0.1548	0.1129	0.0878	0.0778

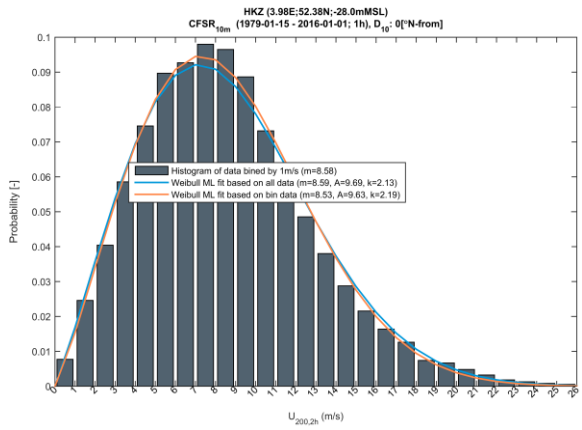

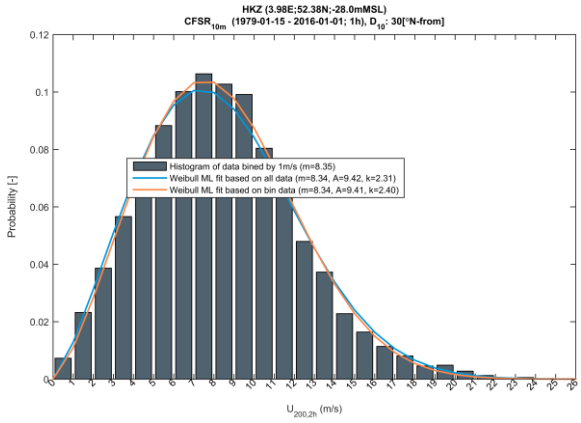

$U_{200,2h}$ – Weibull distribution – 30º bins

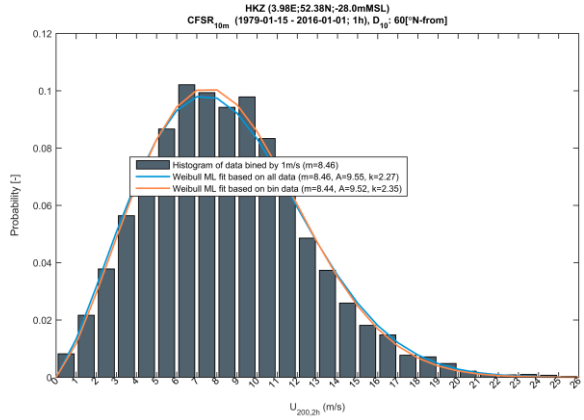

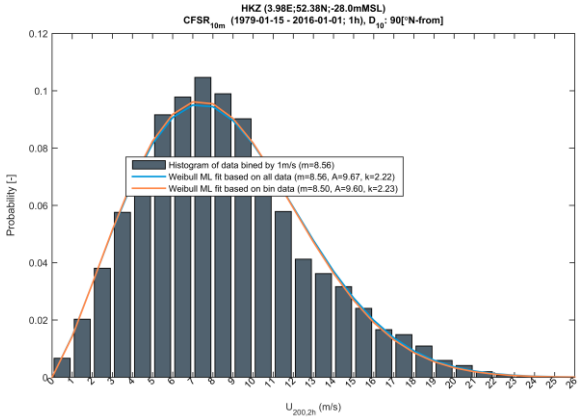

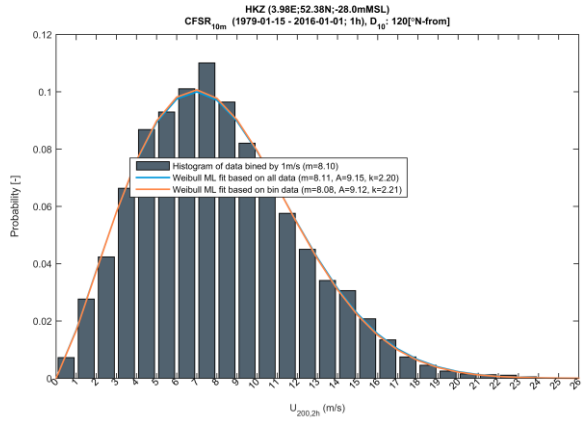

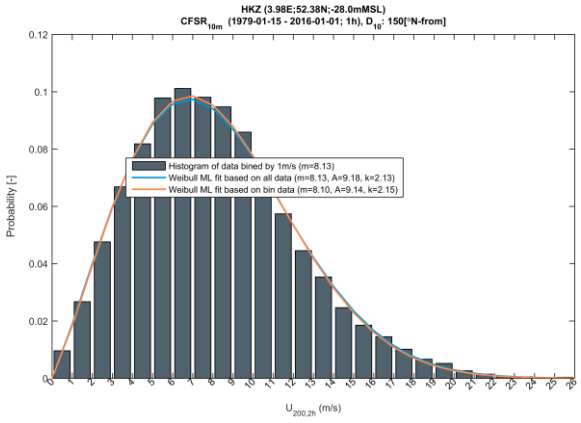

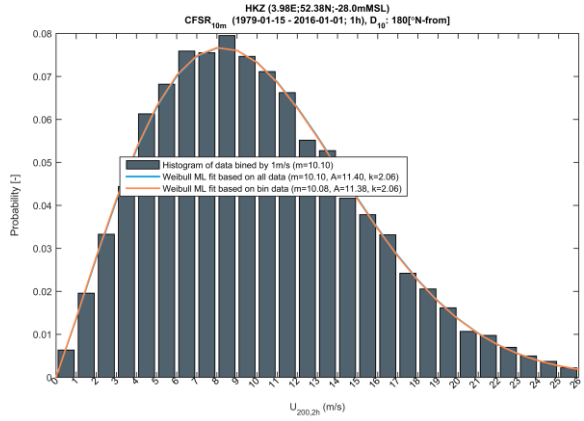

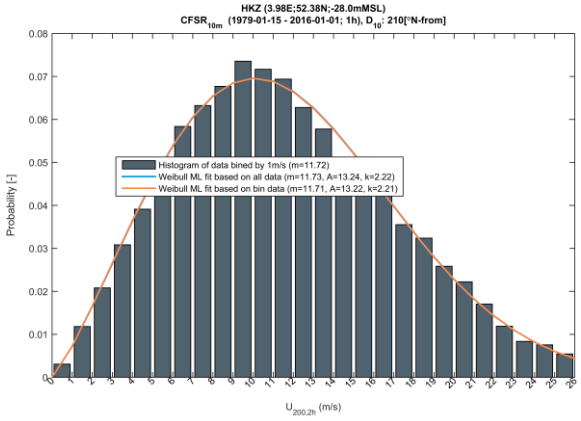

$U_{200,2h}$ – Weibull distribution – 30º bins

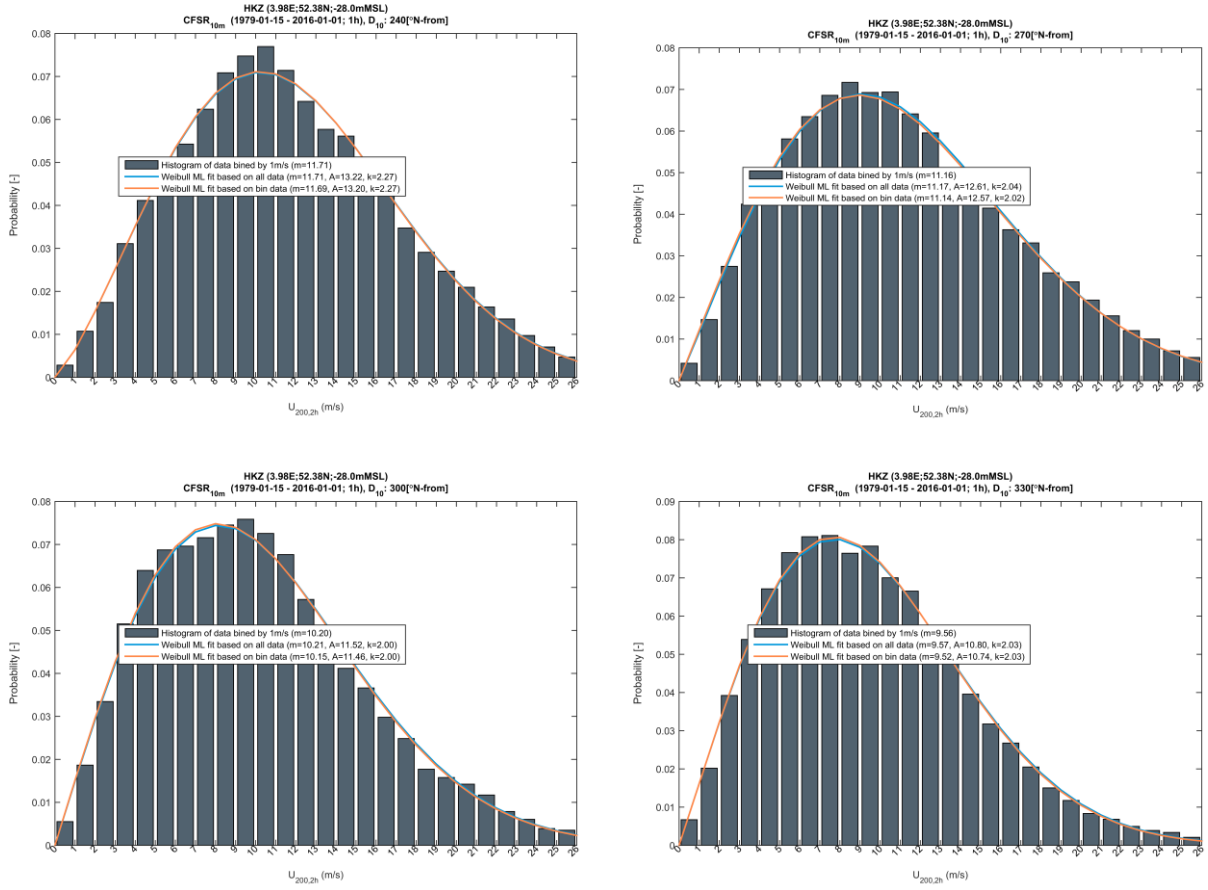

E.1.4 Wind Speed Persistence

E.1.4.1 U_{10}

$U_{10,2h}$ Persistence – 20th percentile

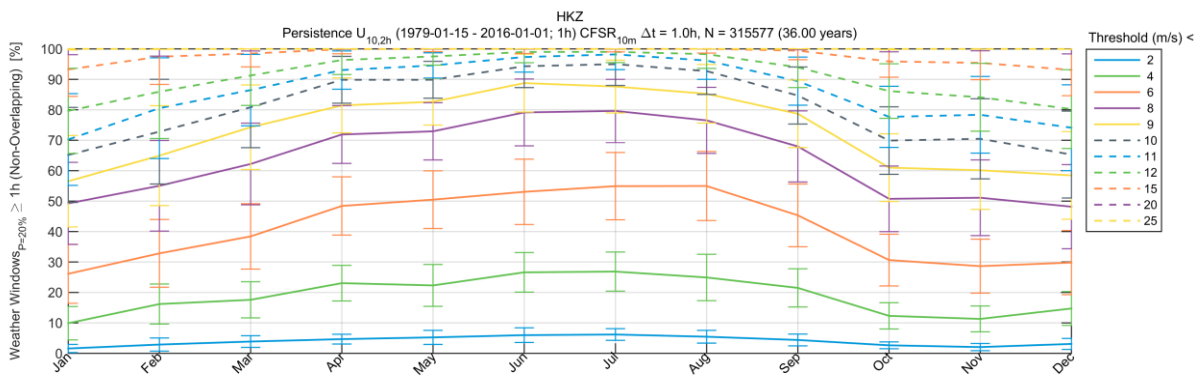

$U_{10,2h}$ Persistence – 20th percentile

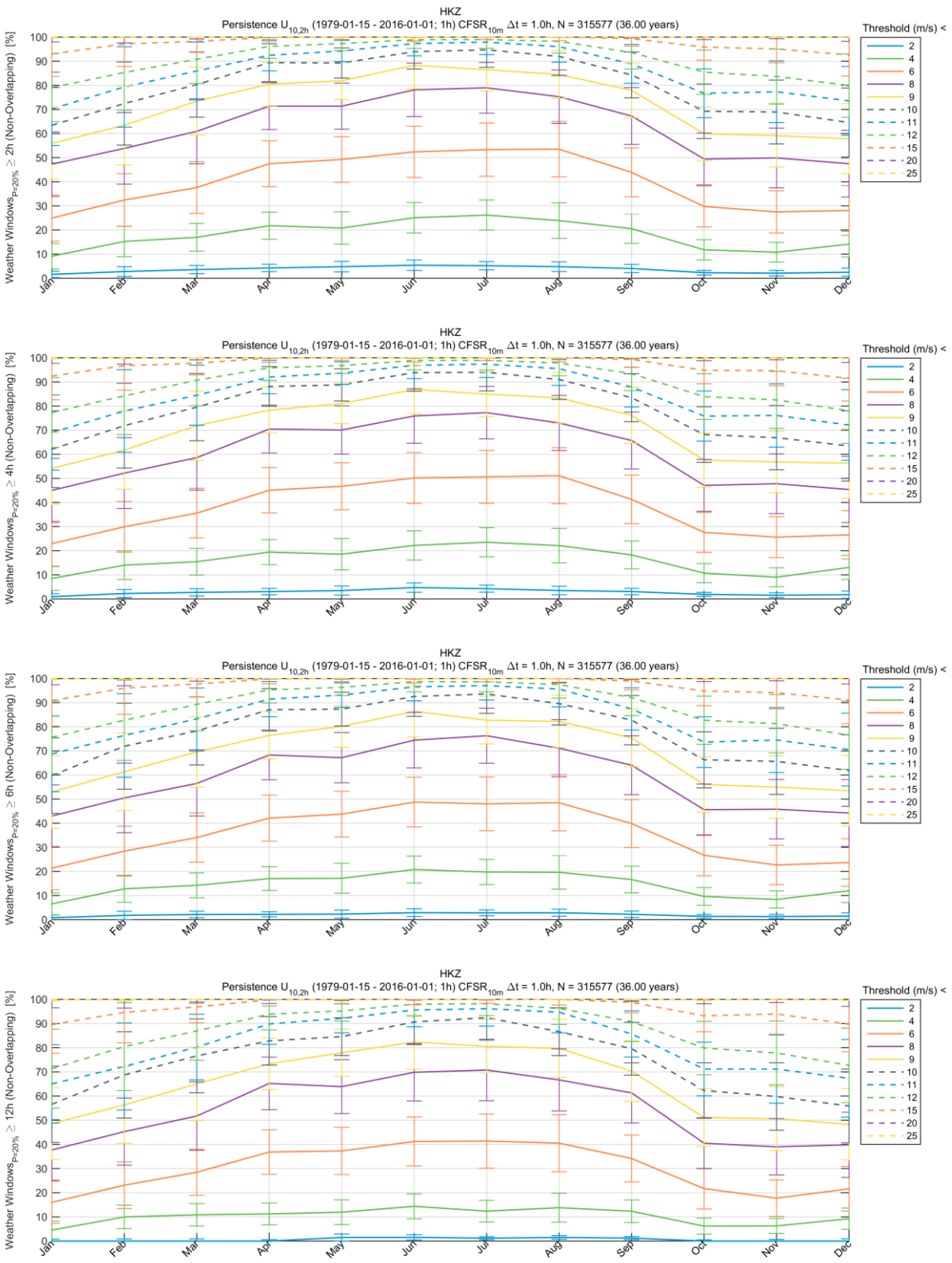

$U_{10,2h}$ Persistence – 20th percentile

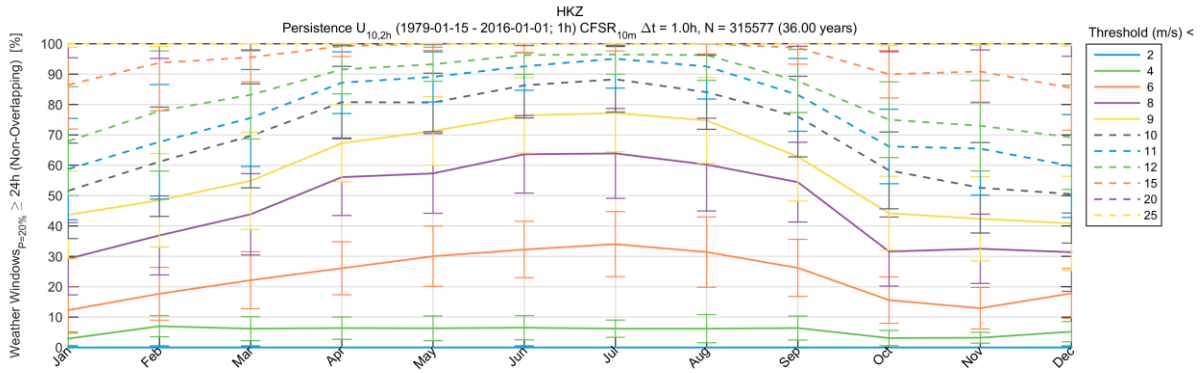

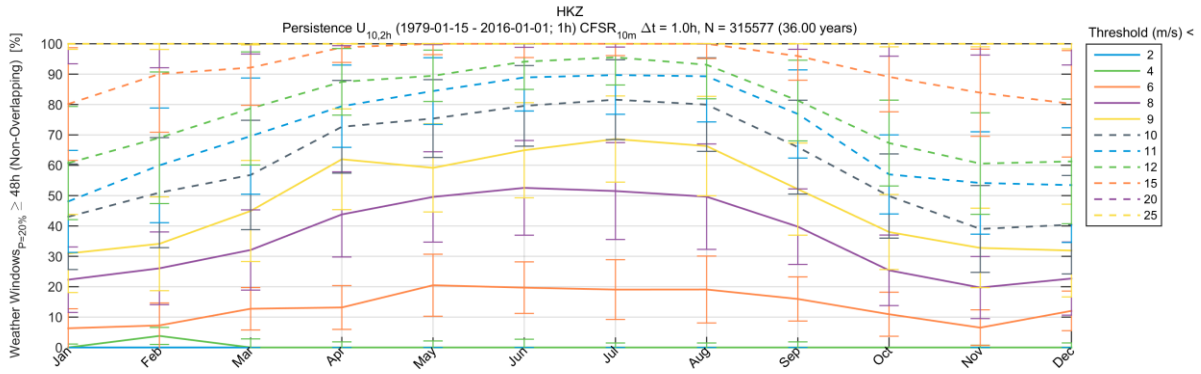

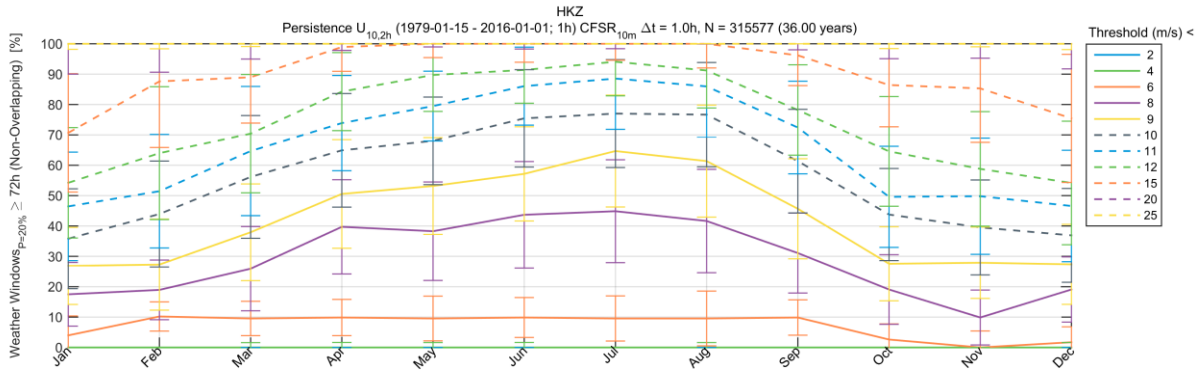

$U_{10,2h}$ Persistence – 50th percentile

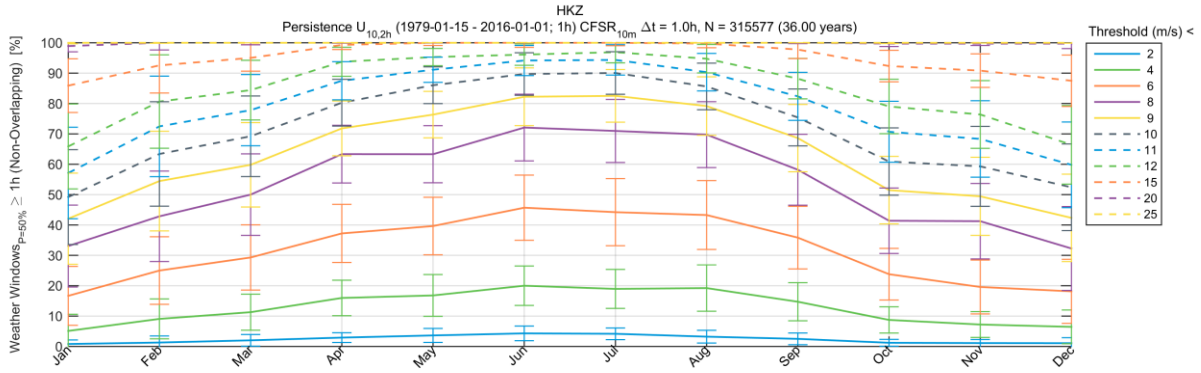

$U_{10,2h}$ Persistence – 50th percentile

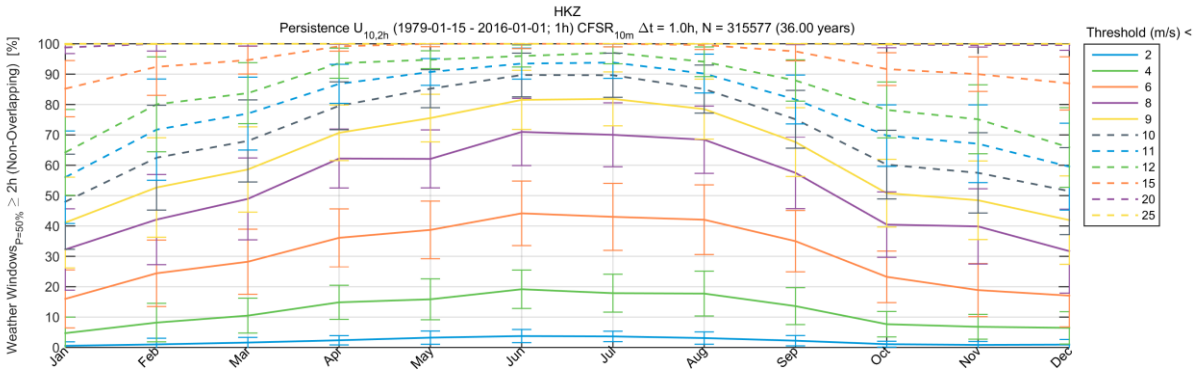

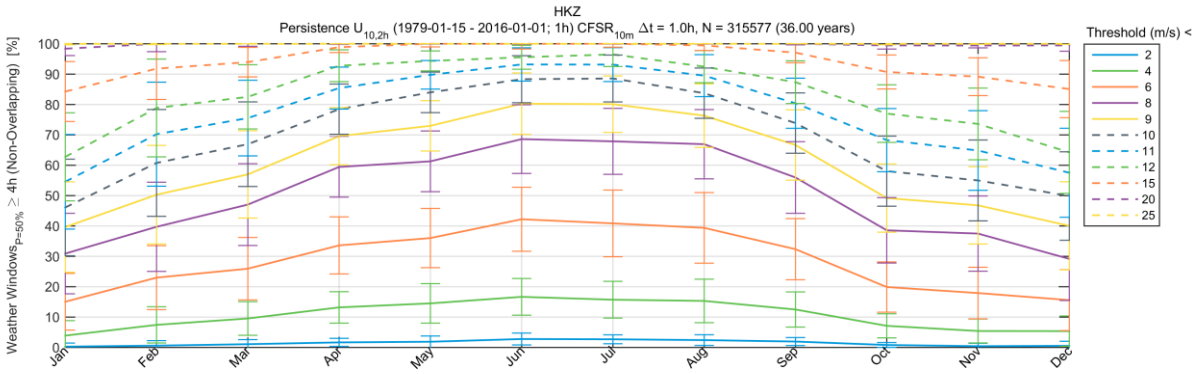

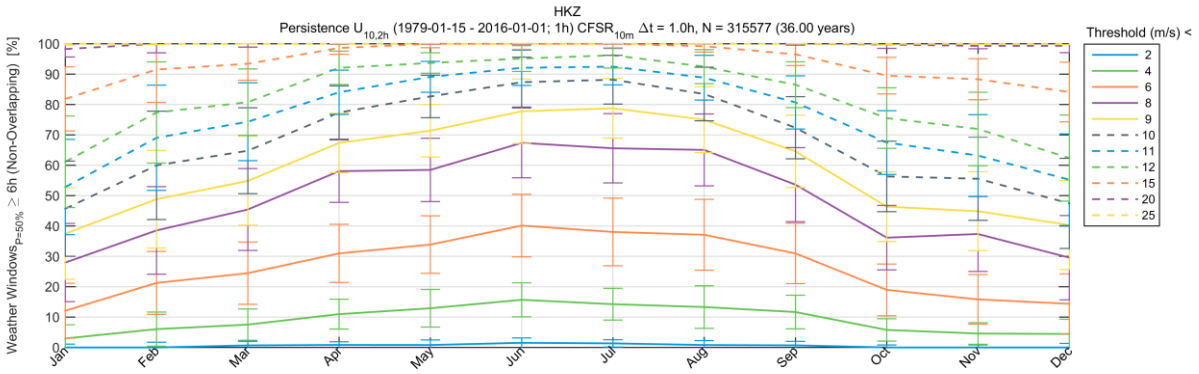

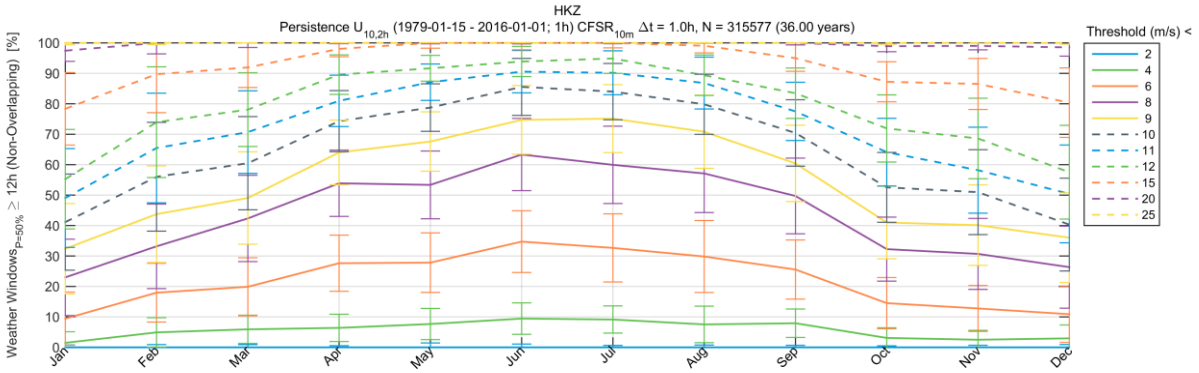

$U_{10,2h}$ Persistence – 50th percentile

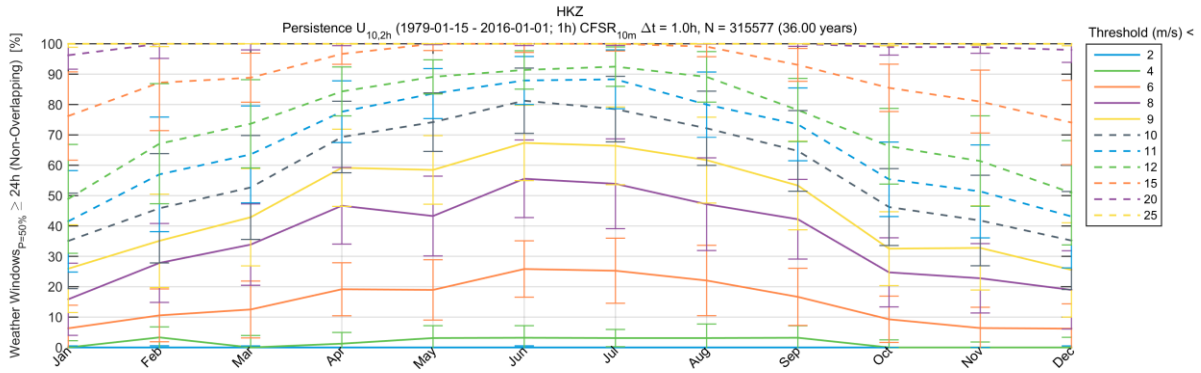

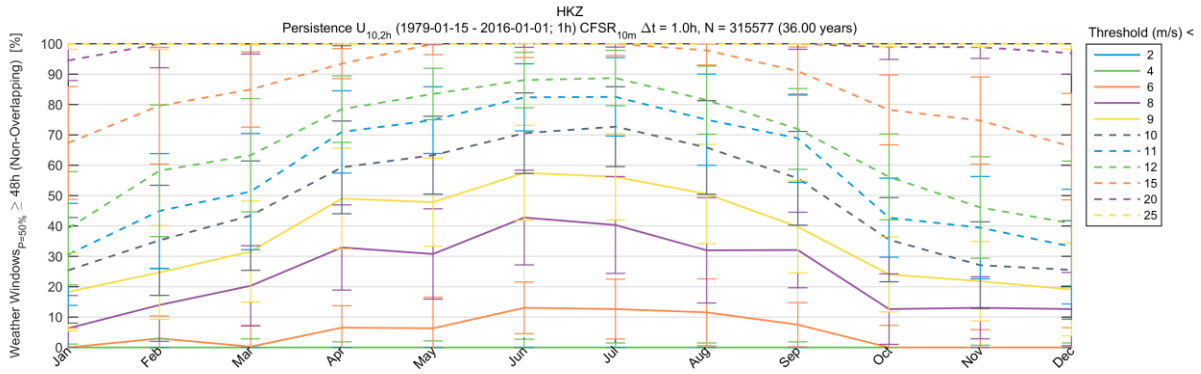

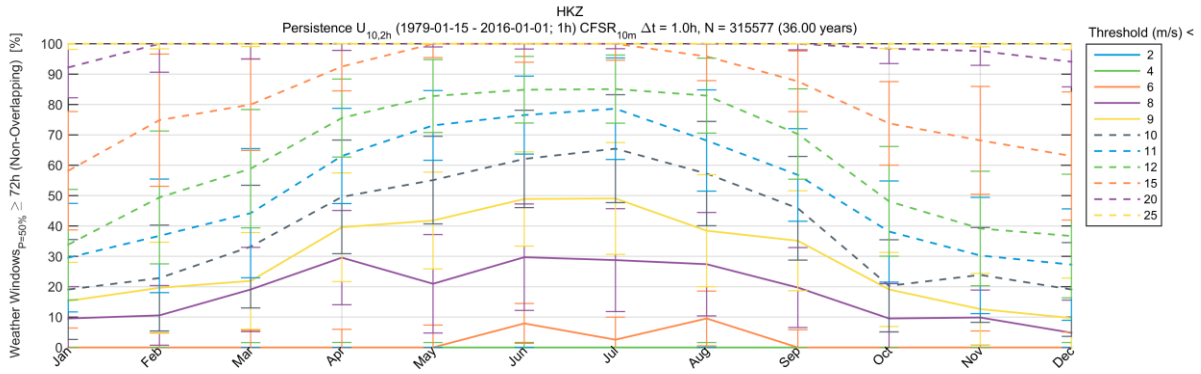

$U_{10,2h}$ Persistence – 80th percentile

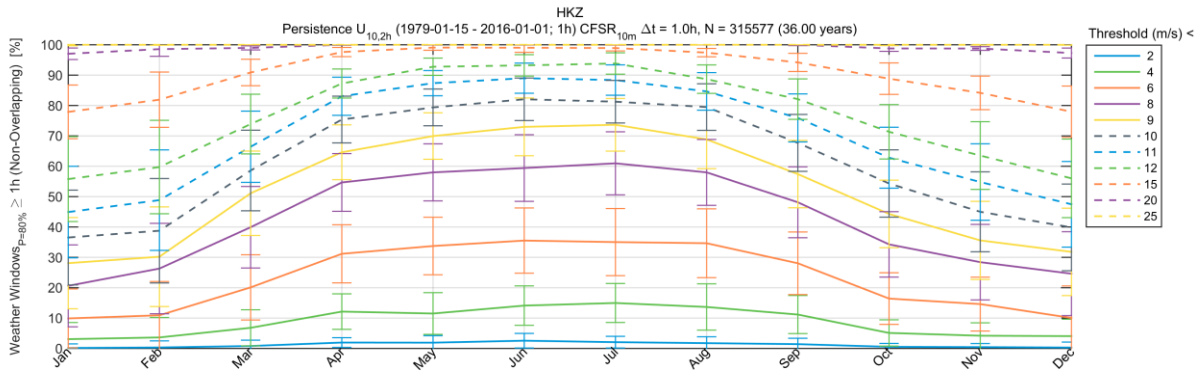

$U_{10,2h}$ Persistence – 80th percentile

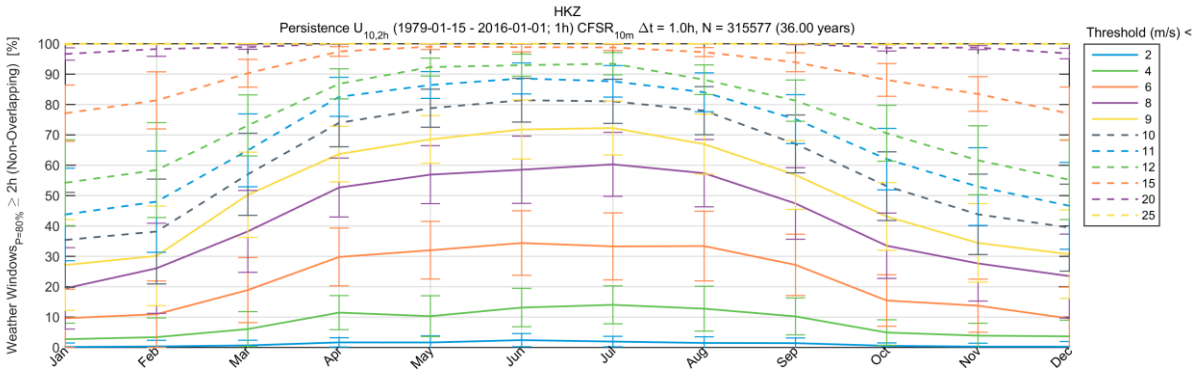

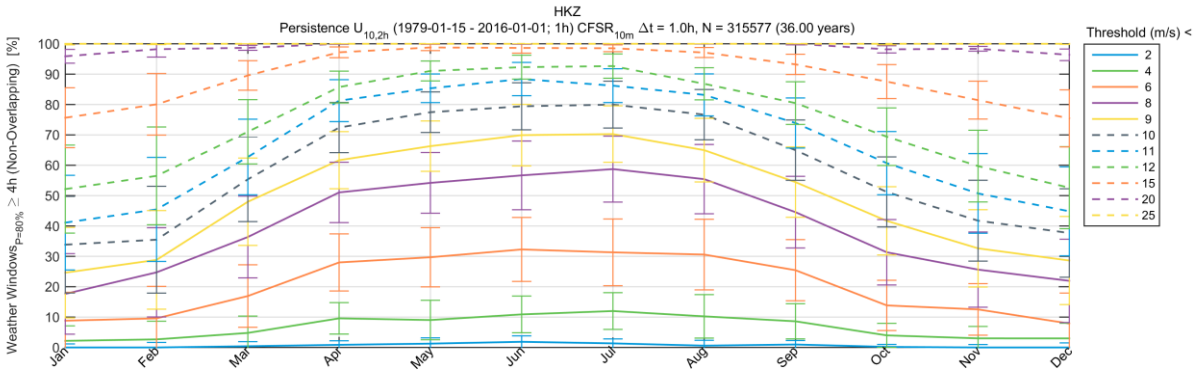

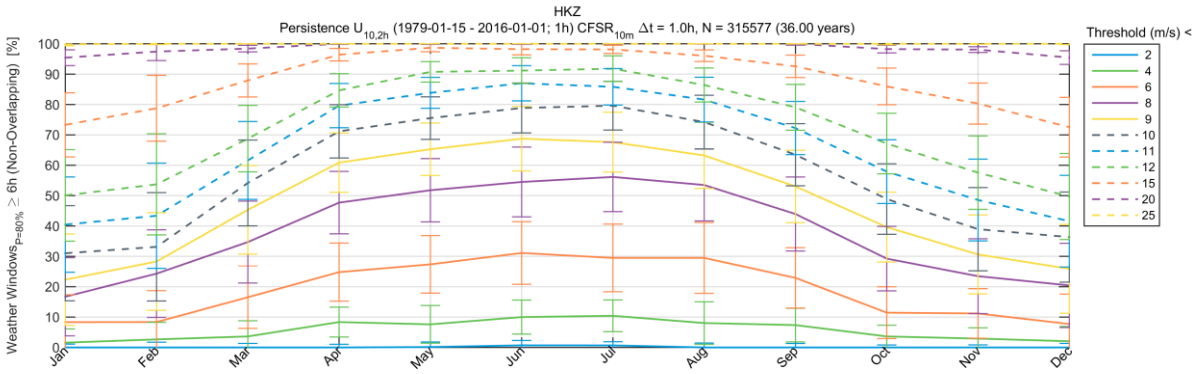

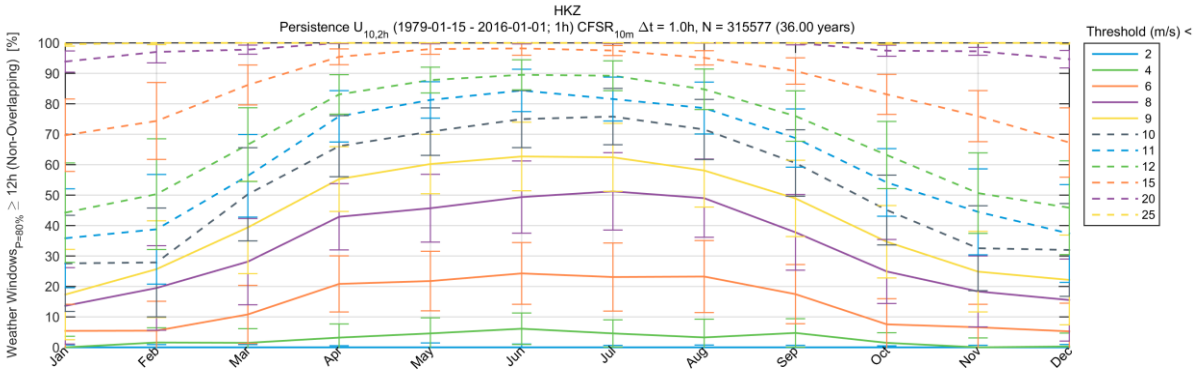

$U_{10,2h}$ Persistence – 80th percentile

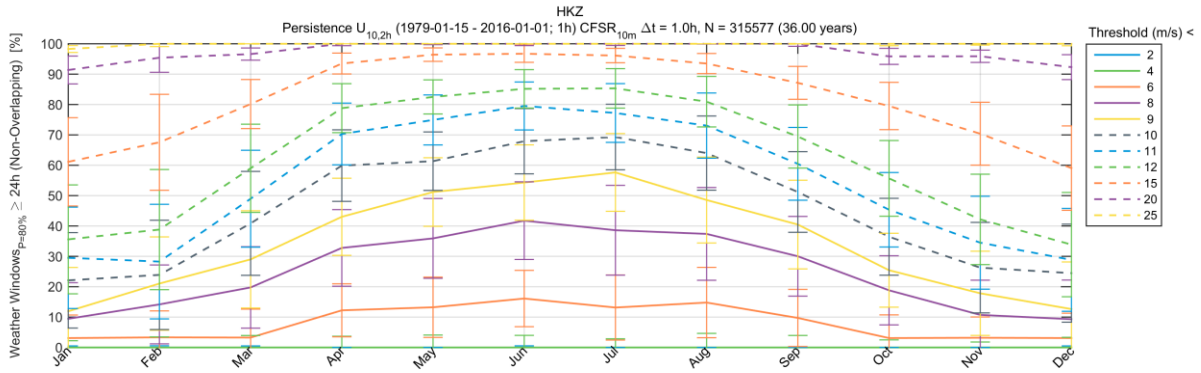

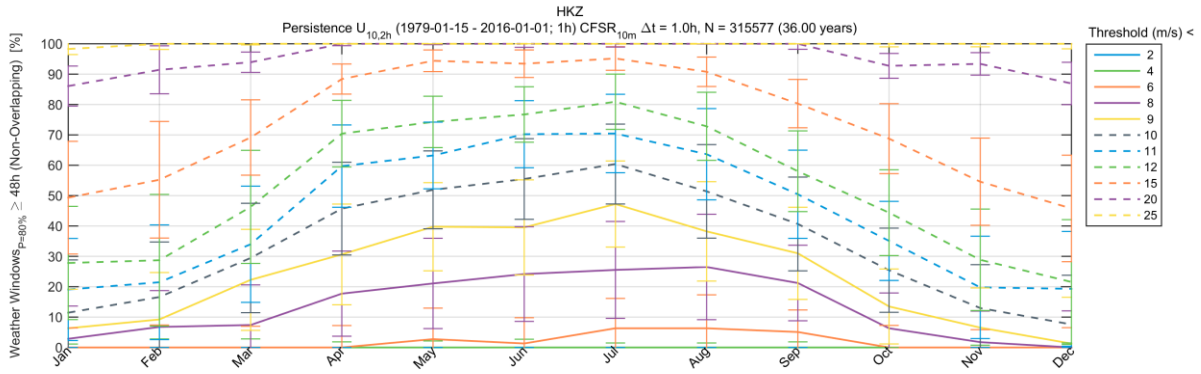

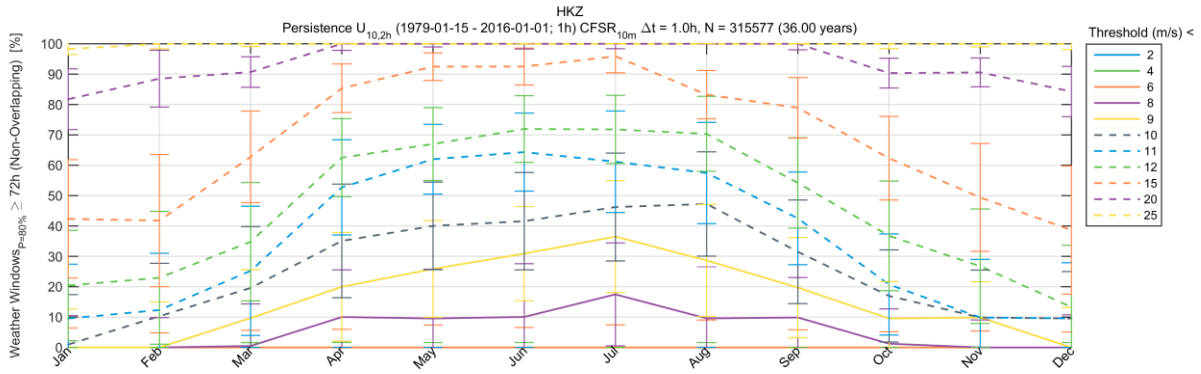

E.1.4.2 U_{100}

$U_{100,2h}$ Persistence – 20th percentile

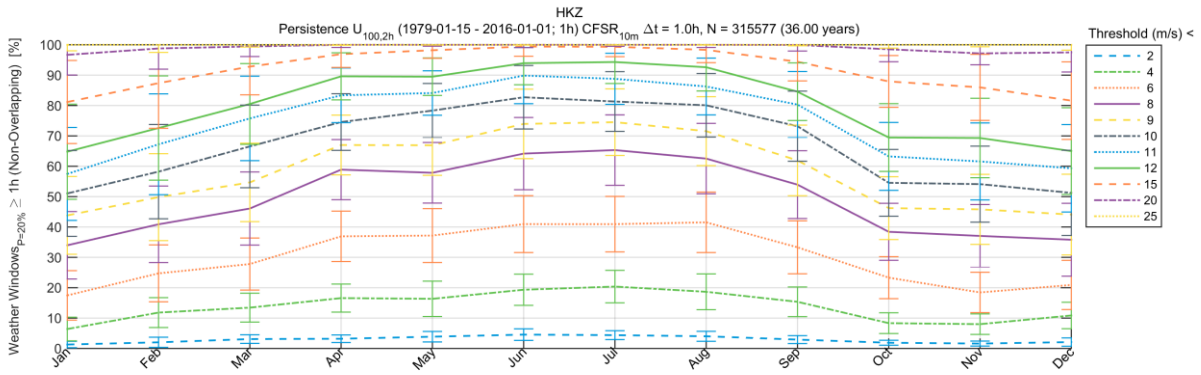

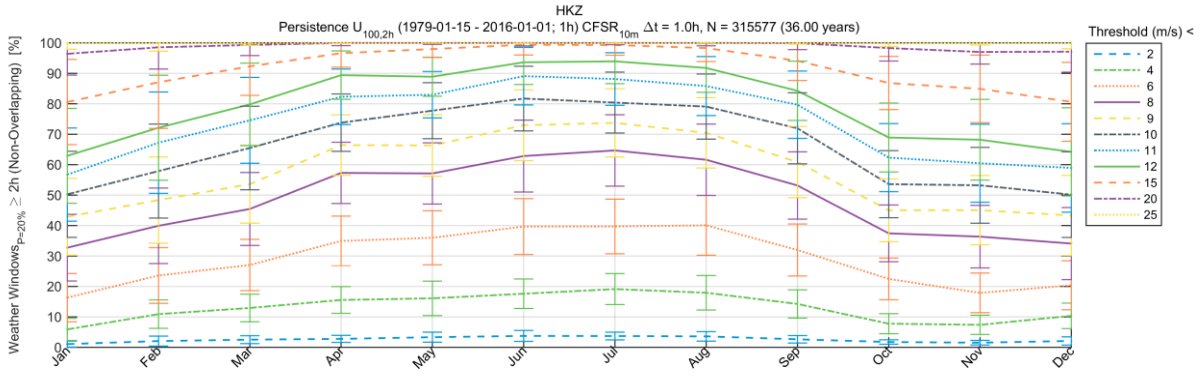

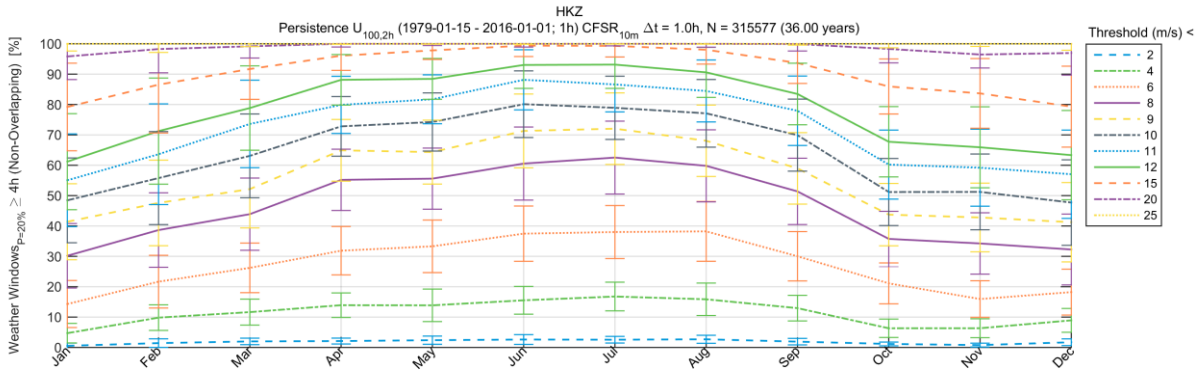

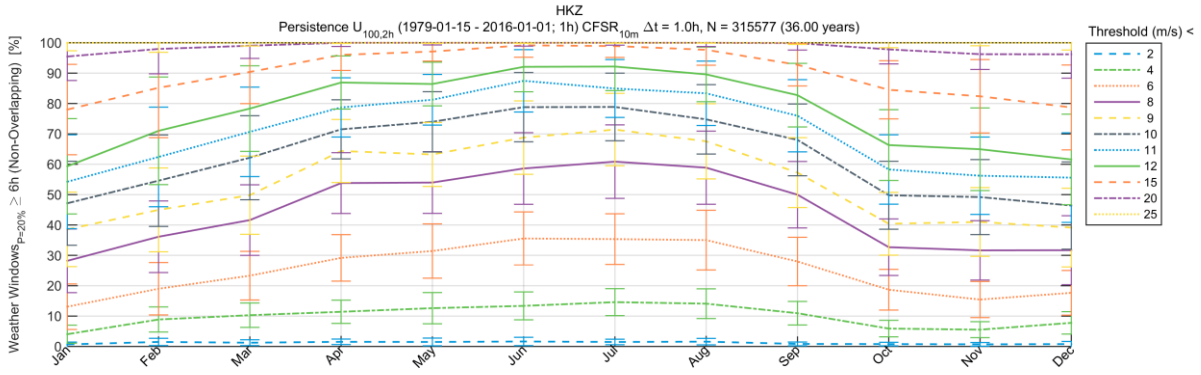

$U_{100,2h}$ Persistence – 20th percentile

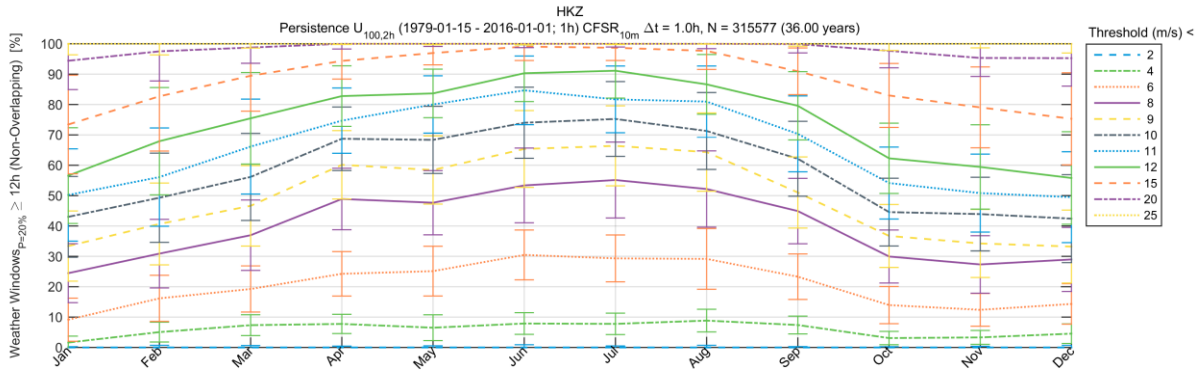

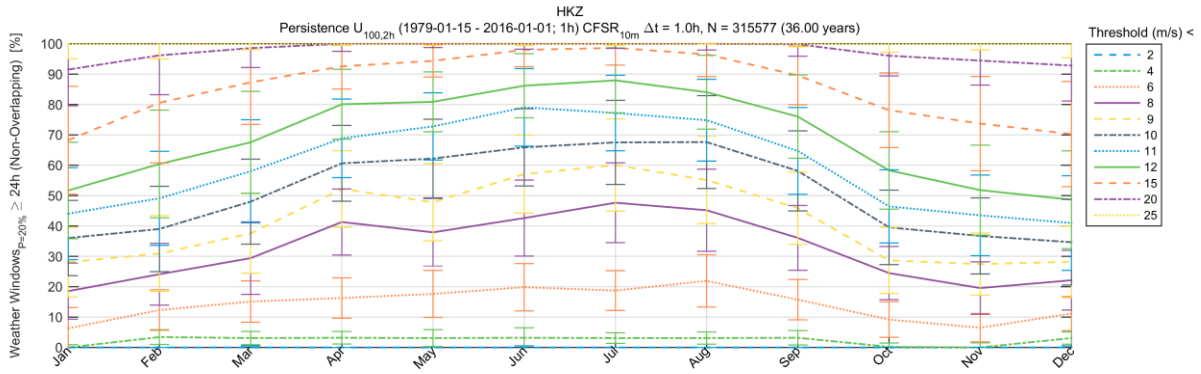

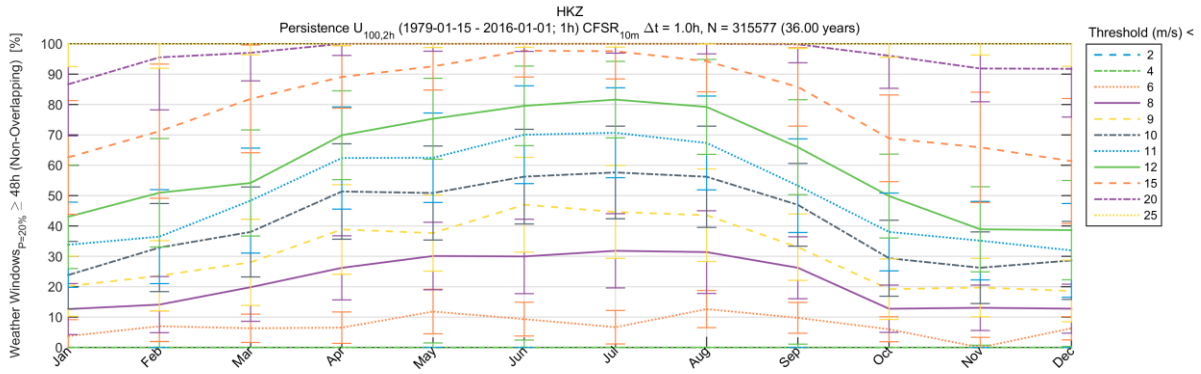

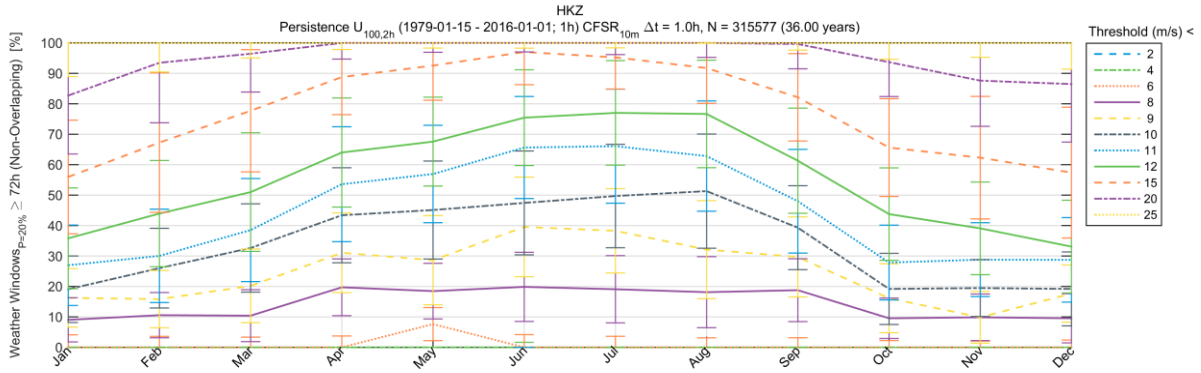

$U_{100,2h}$ Persistence – 50th percentile

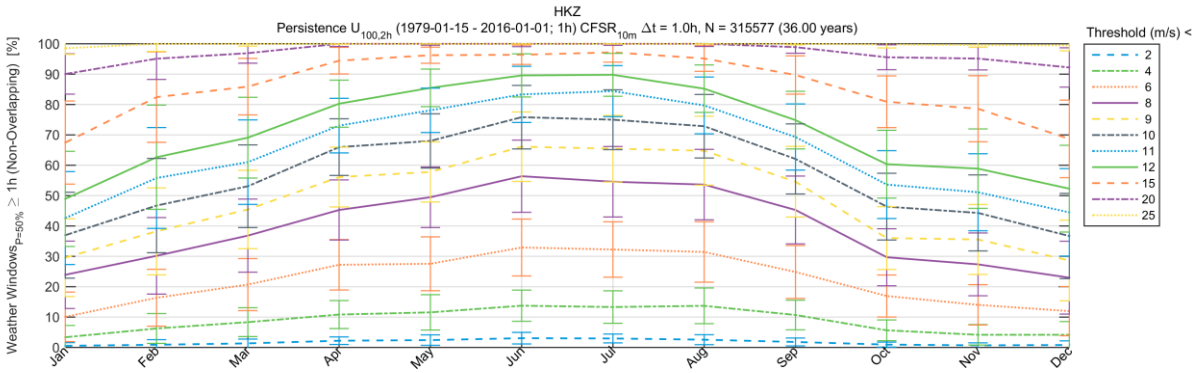

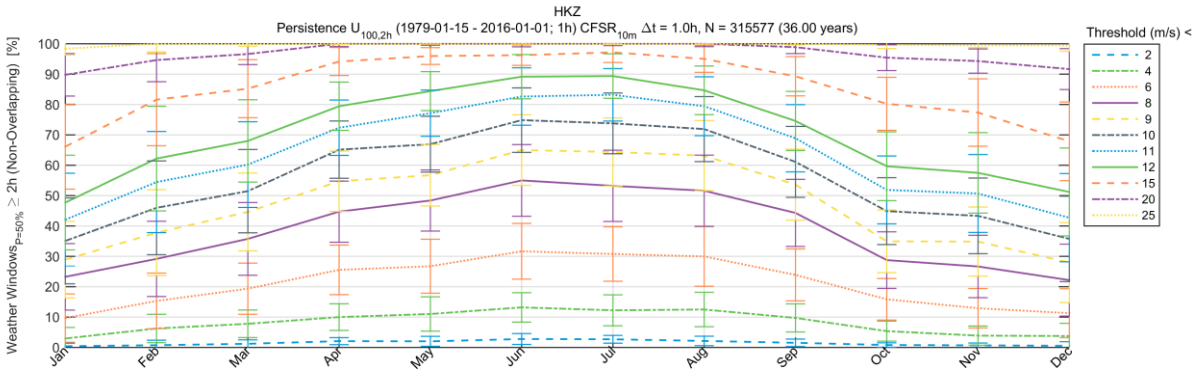

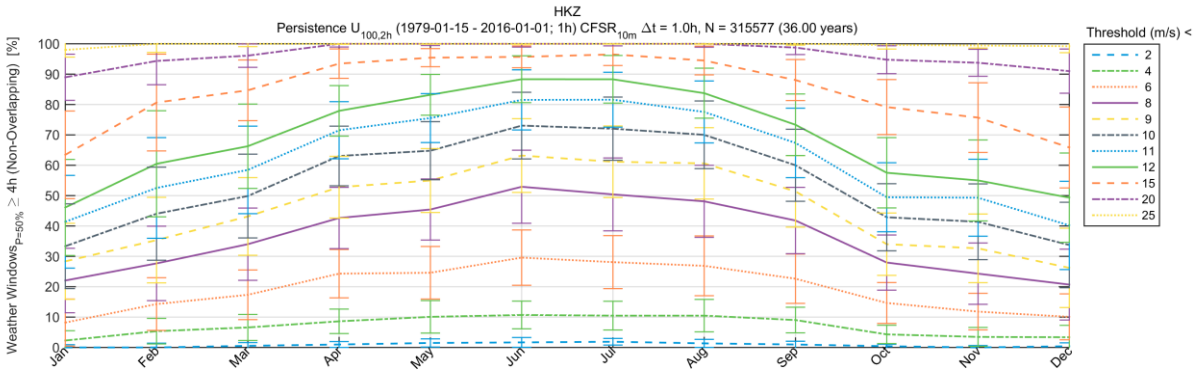

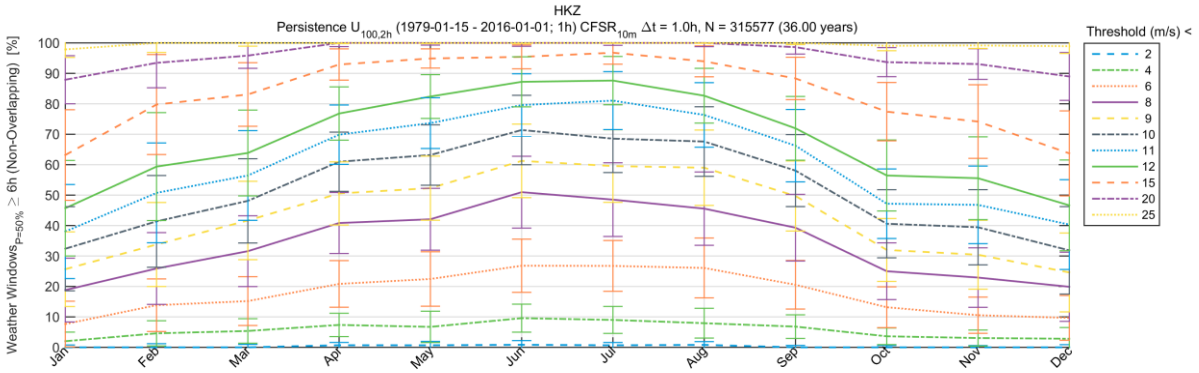

$U_{100,2h}$ Persistence – 50th percentile

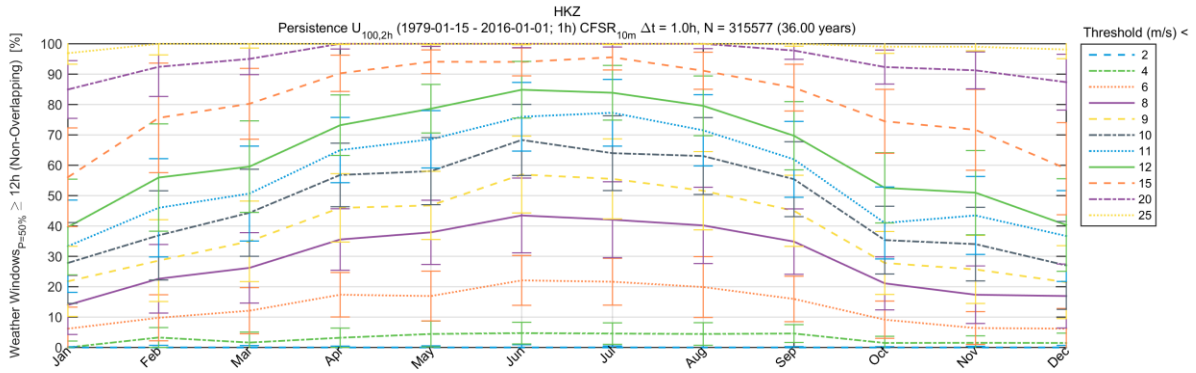

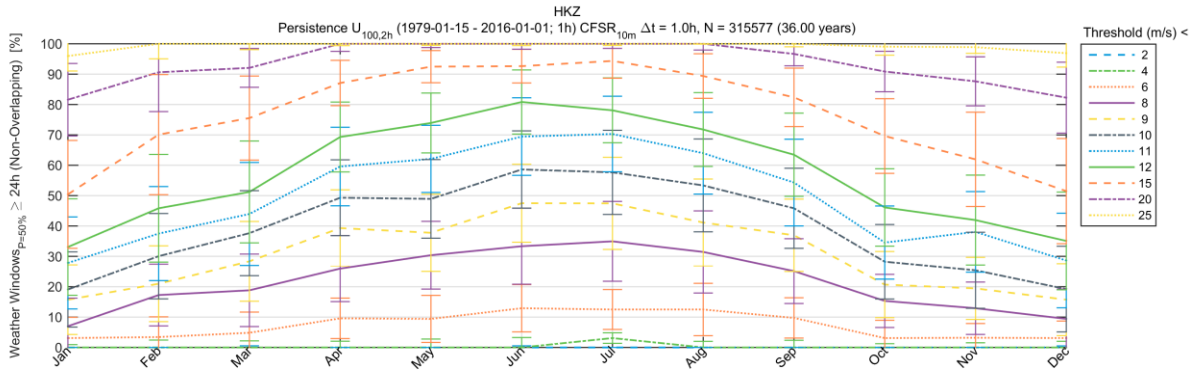

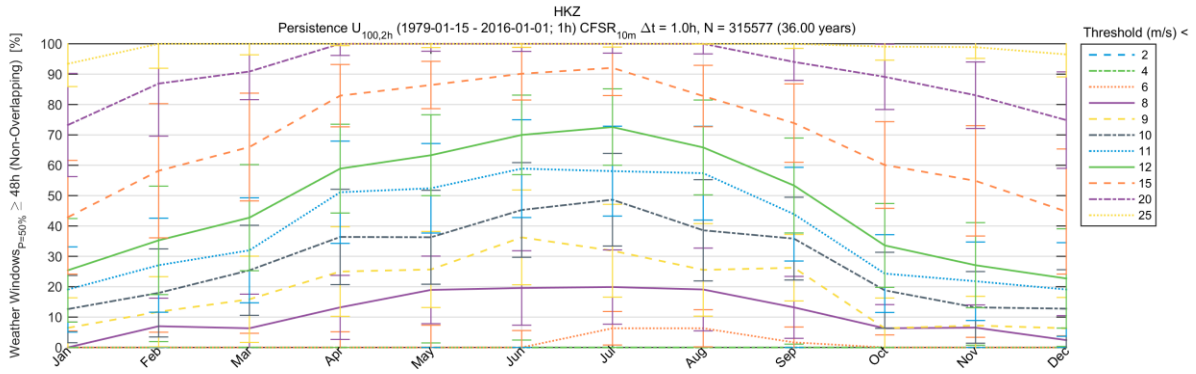

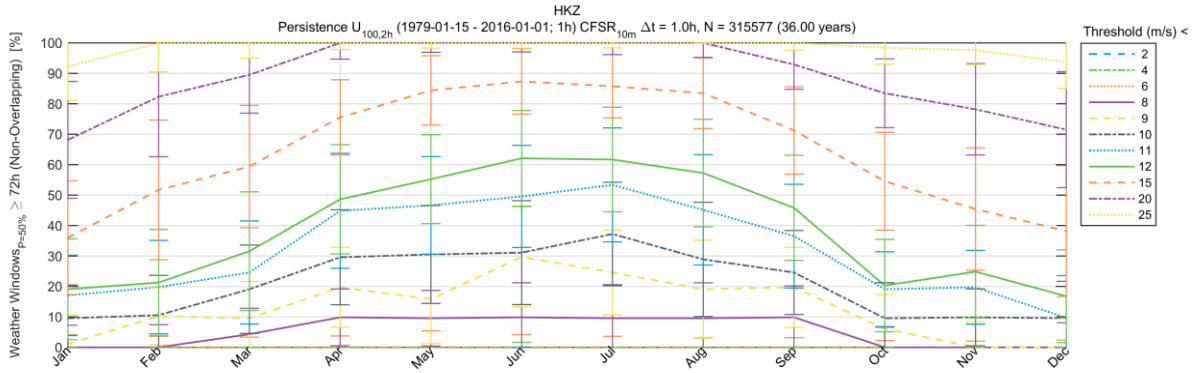

$U_{100,2h}$ Persistence – 80th percentile

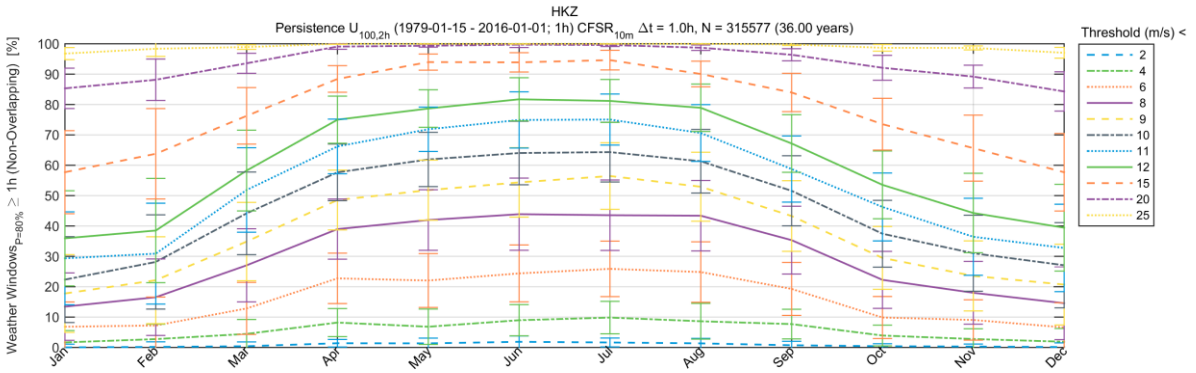

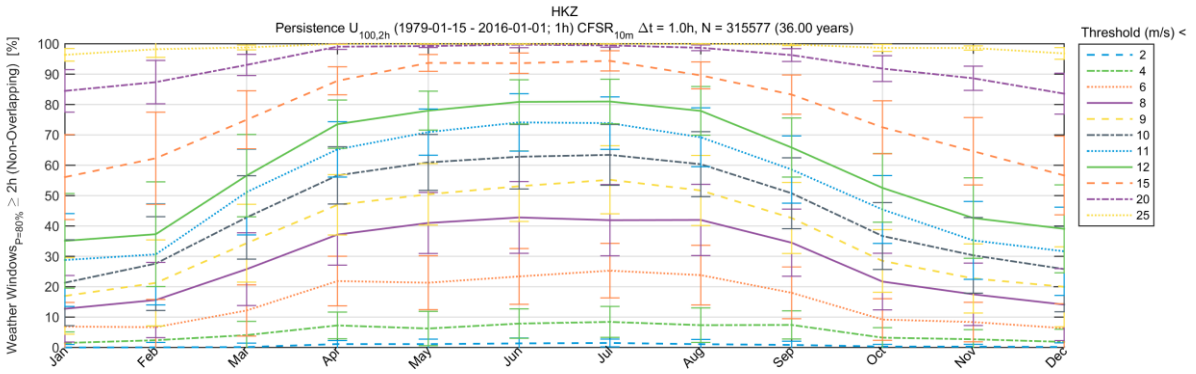

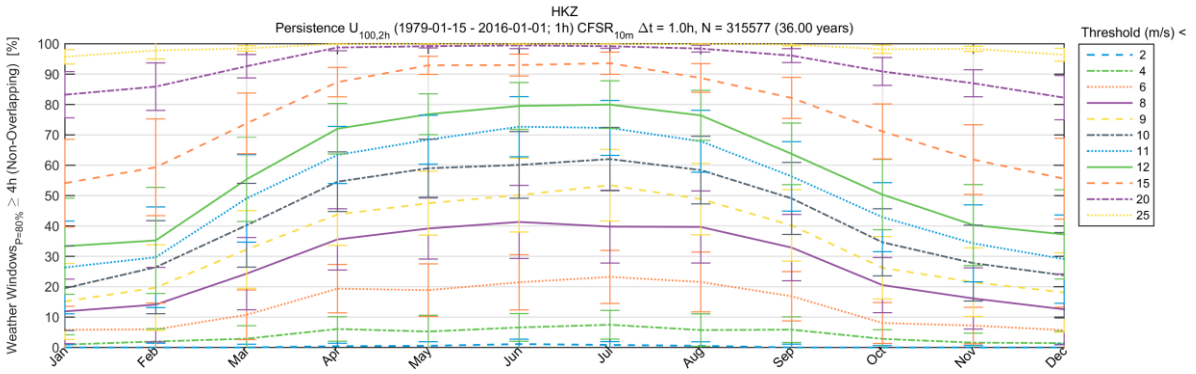

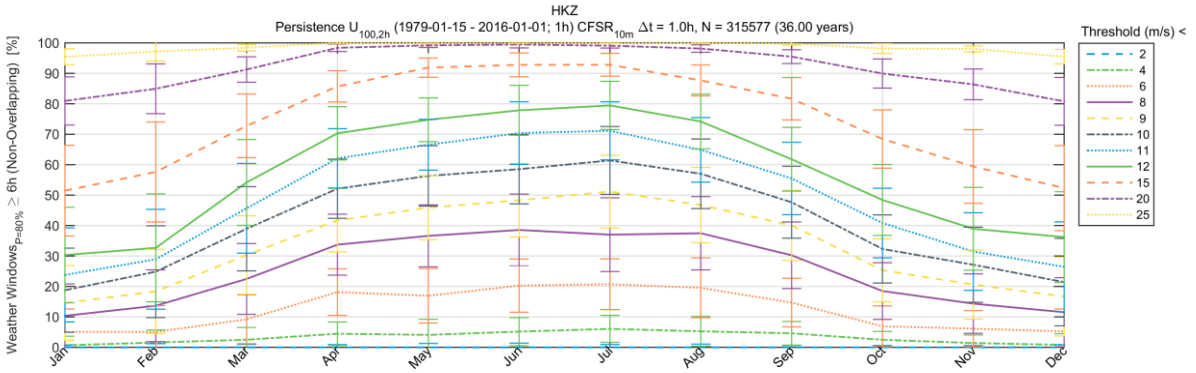

$U_{100,2h}$ Persistence – 80th percentile

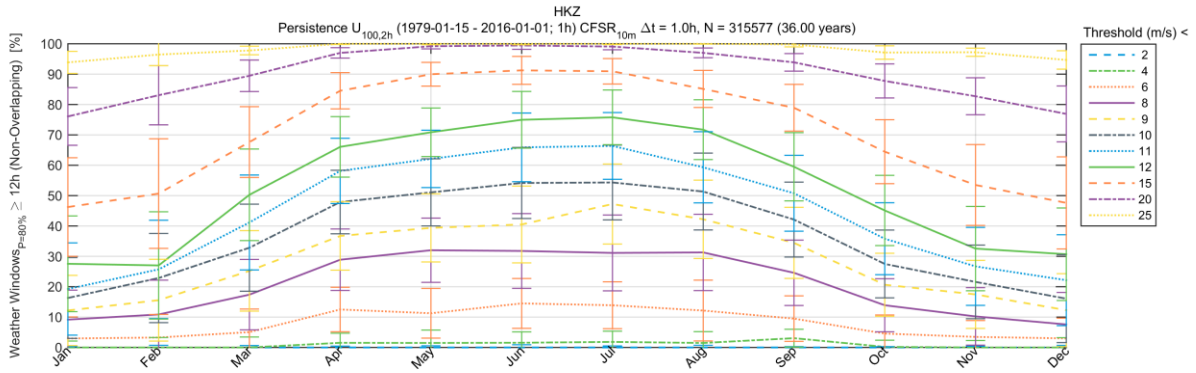

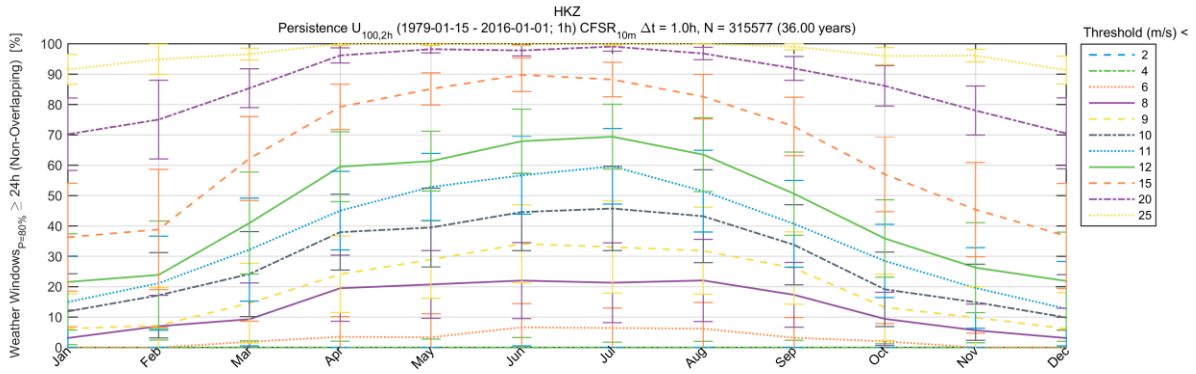

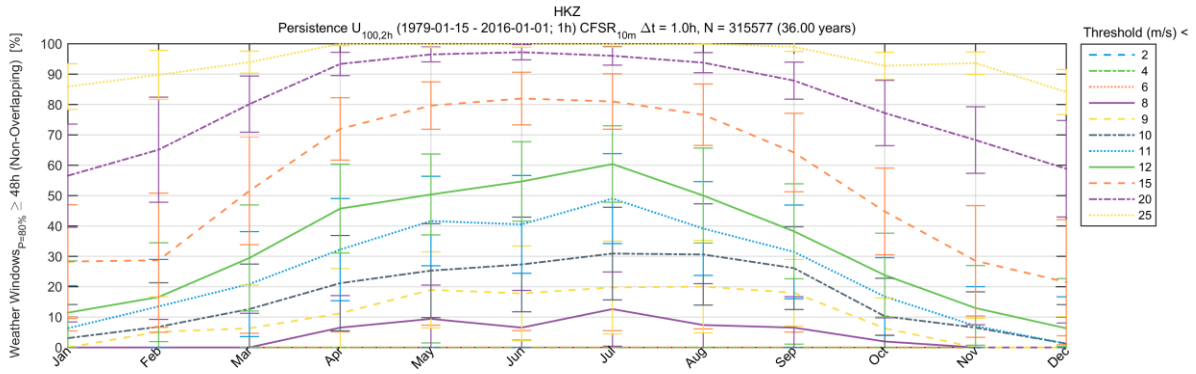

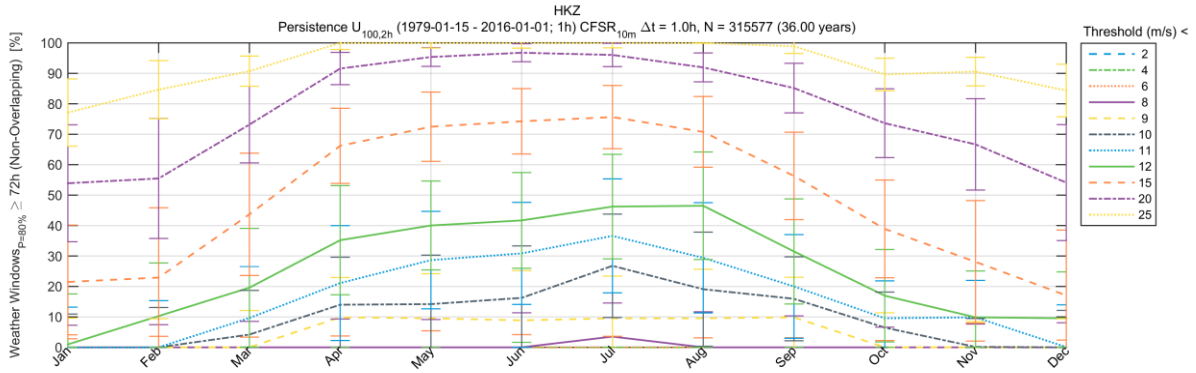

E.1.4.3 U_{125}

$U_{125,2h}$ Persistence – 20th percentile

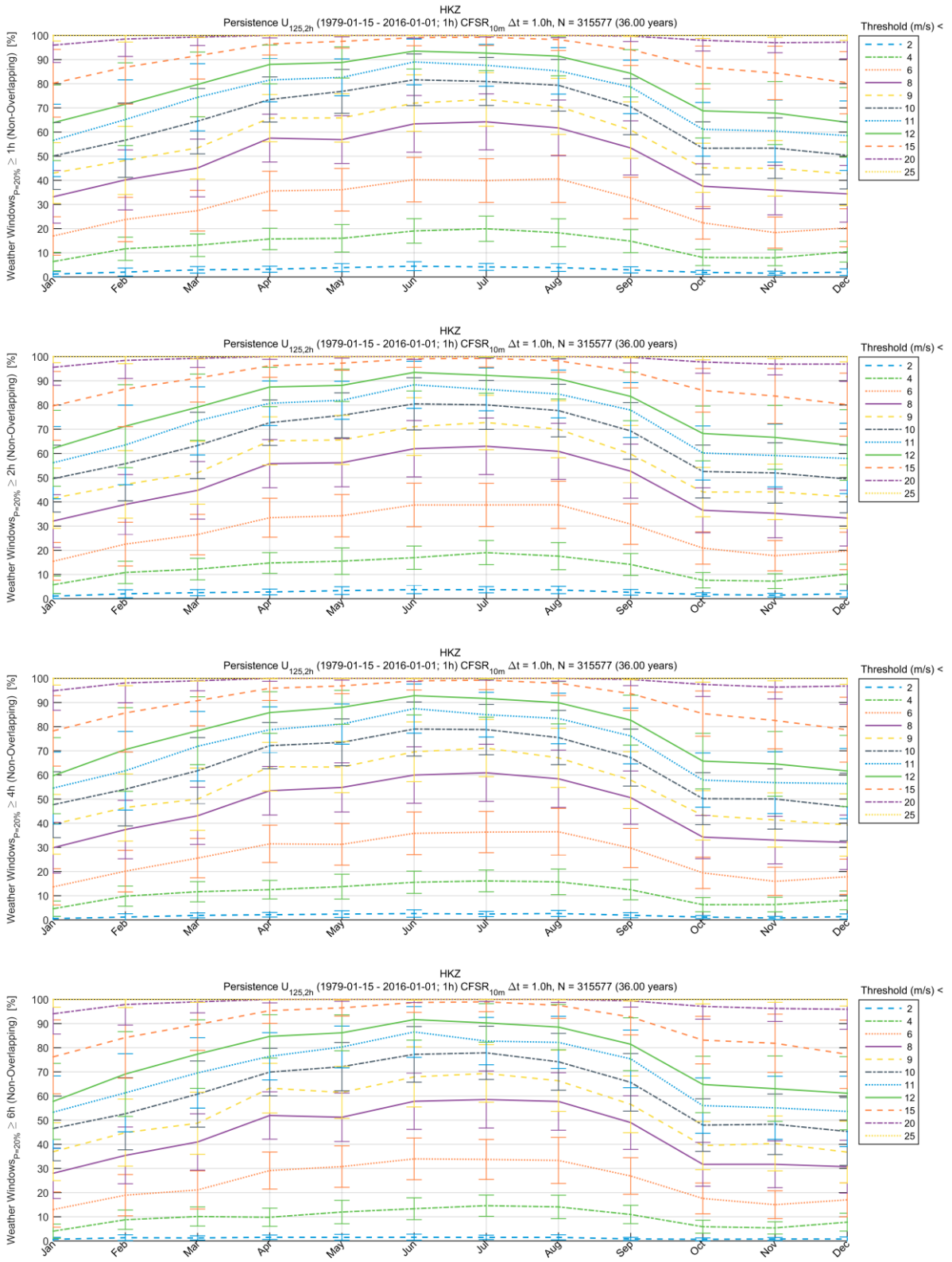

$U_{125,2h}$ Persistence – 20th percentile

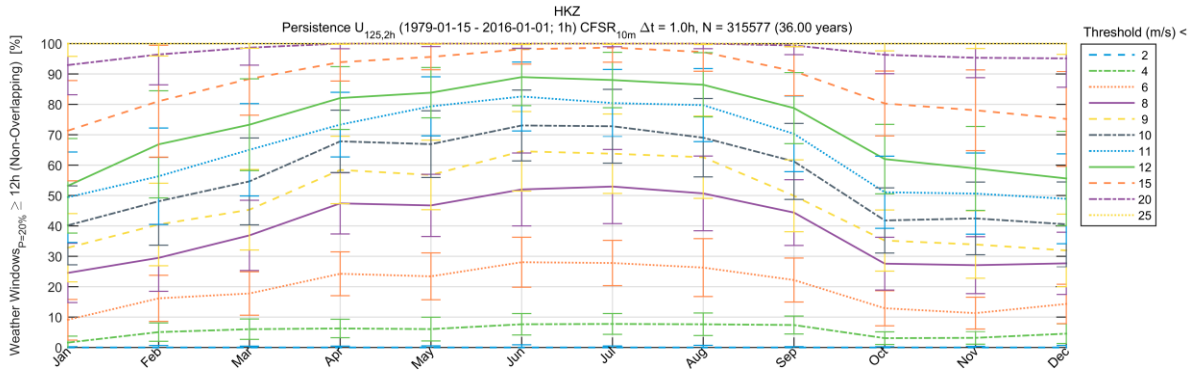

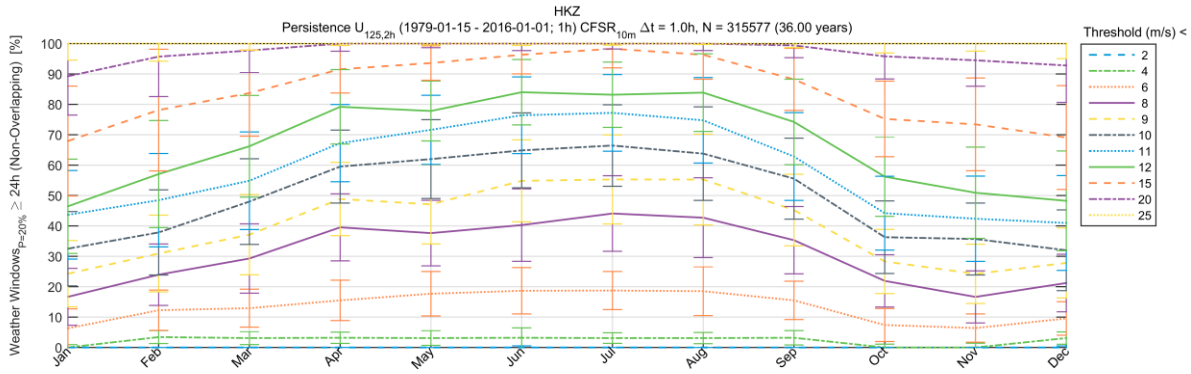

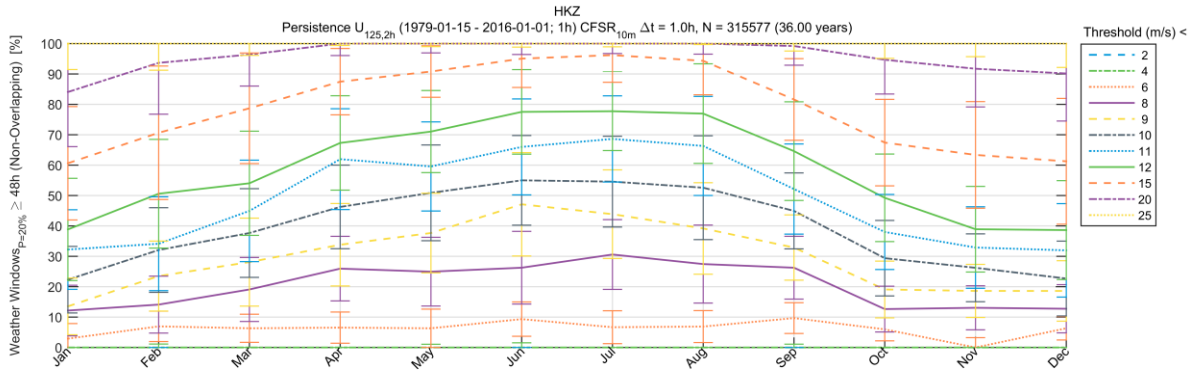

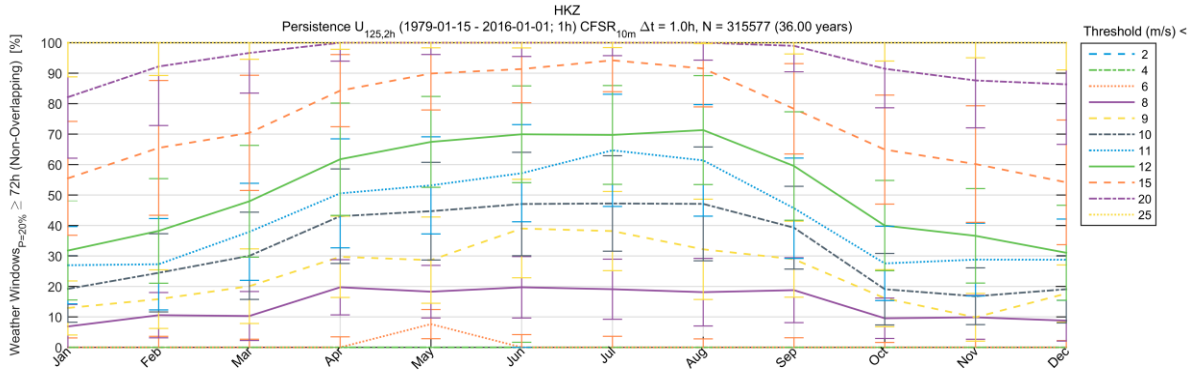

$U_{125,2h}$ Persistence – 50th percentile

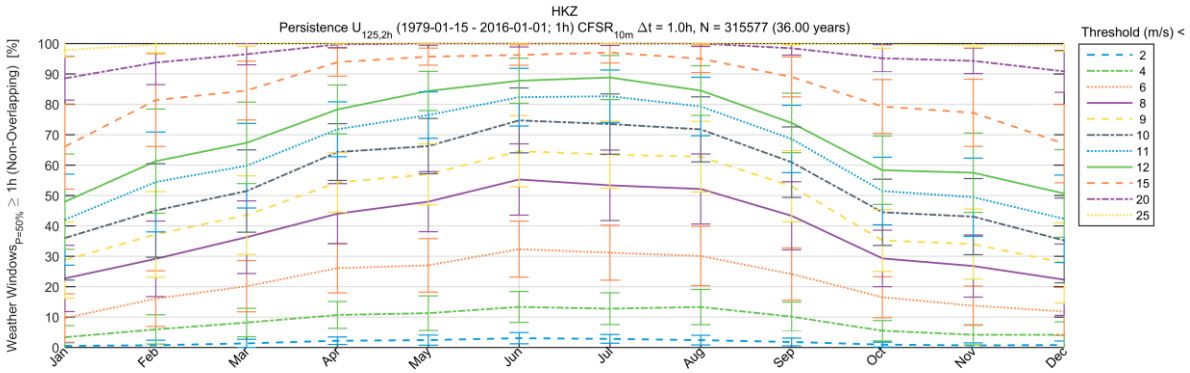

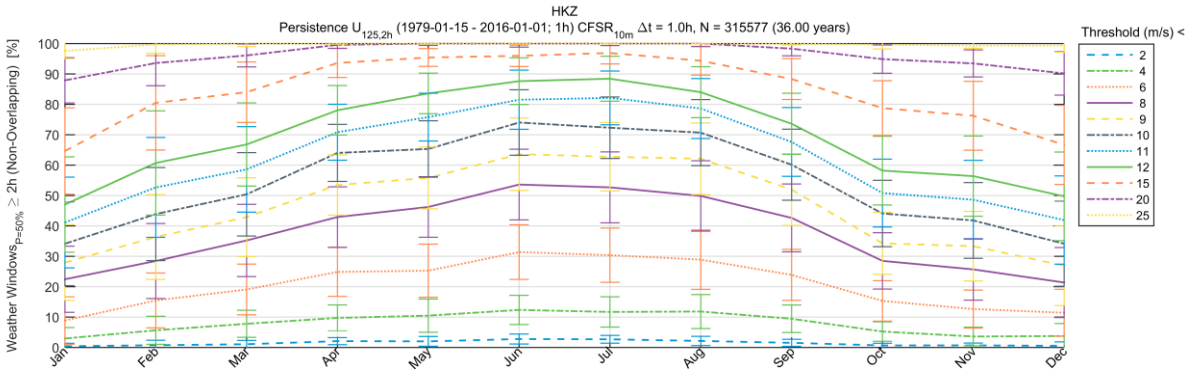

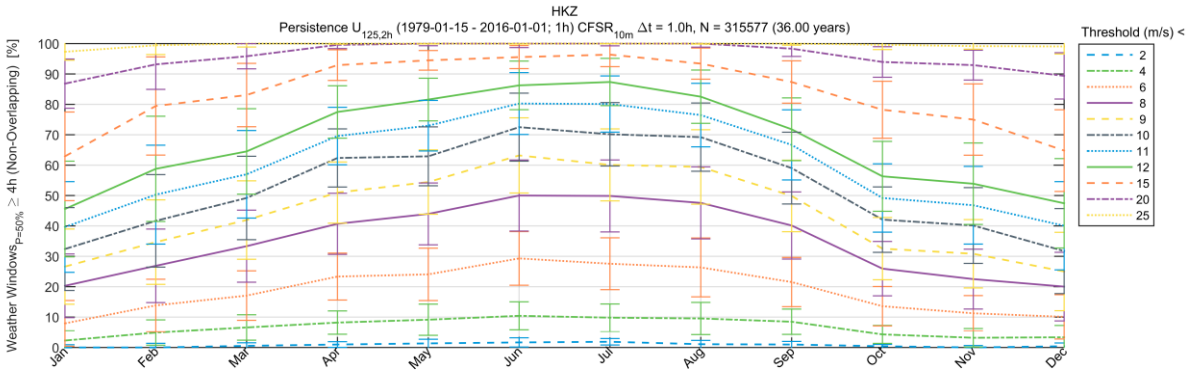

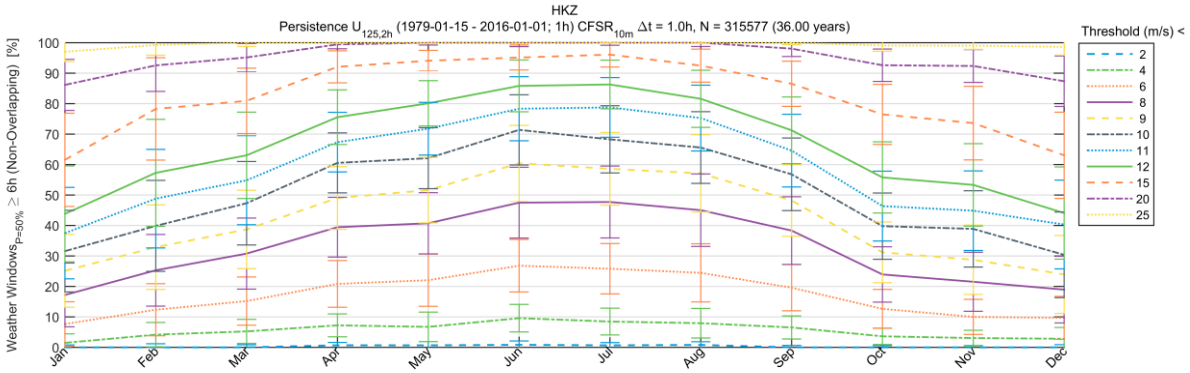

$U_{125,2h}$ Persistence – 50th percentile

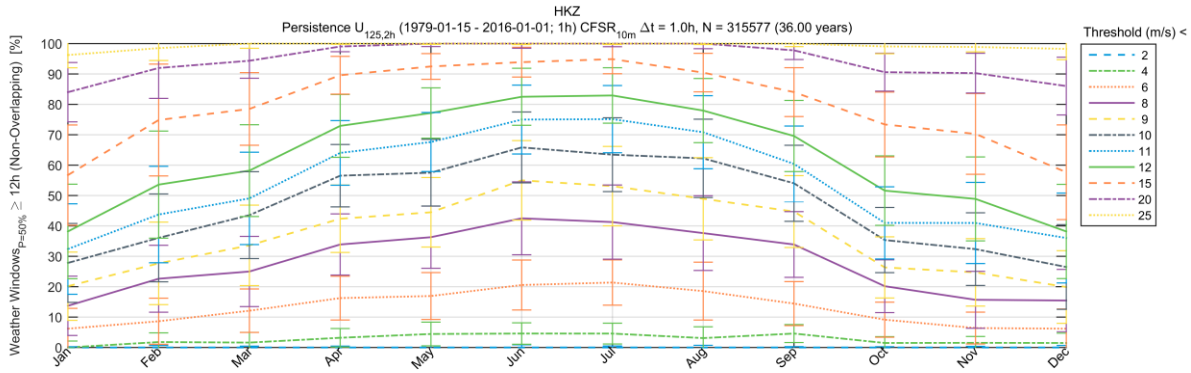

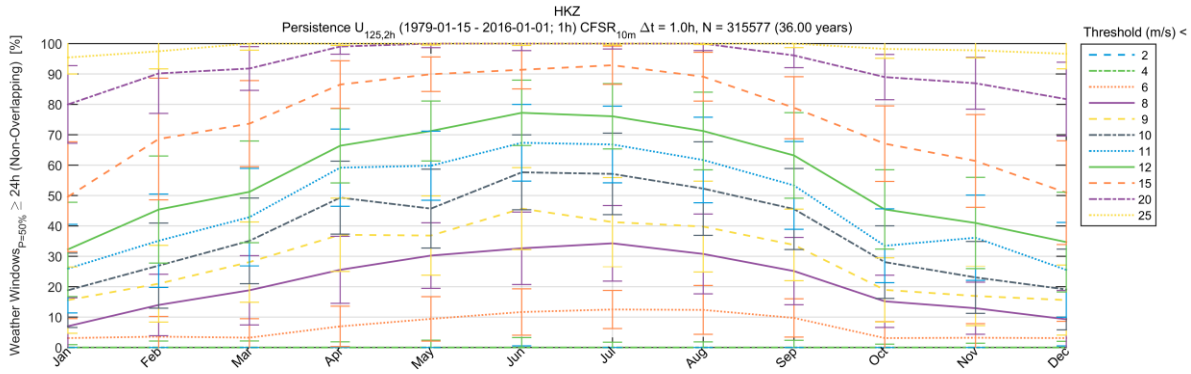

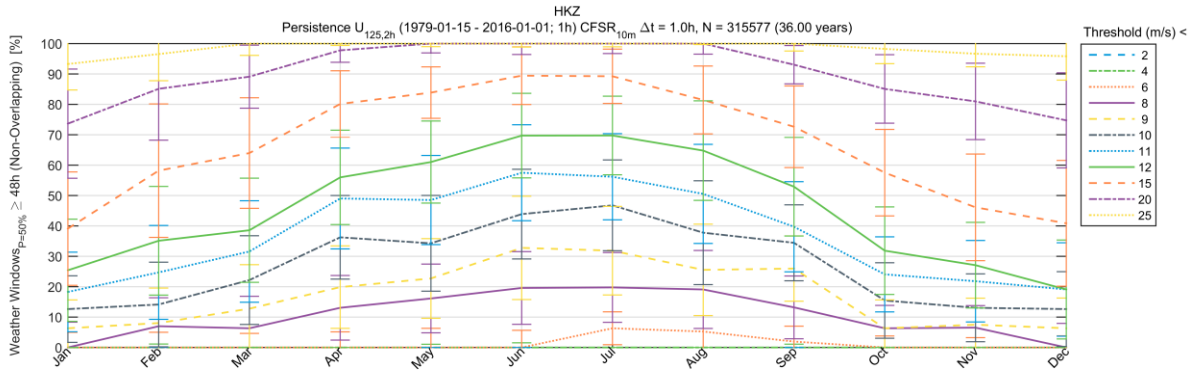

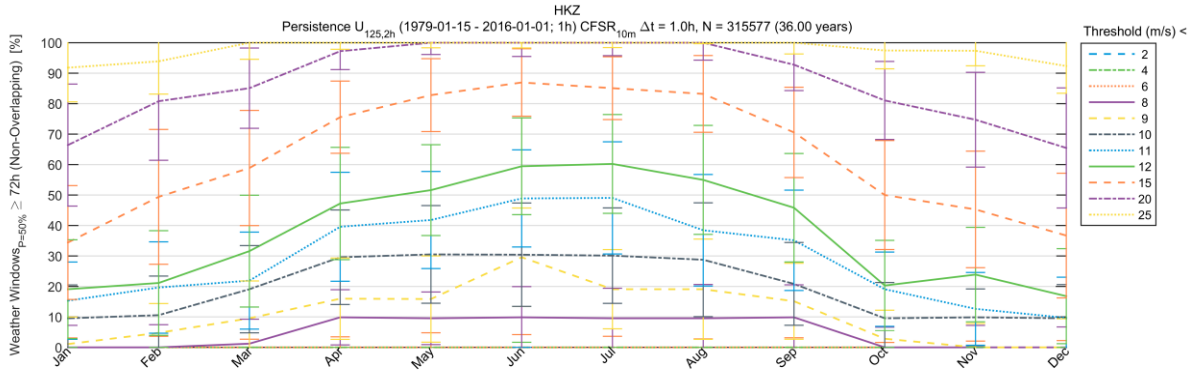

$U_{125,2h}$ Persistence – 80th percentile

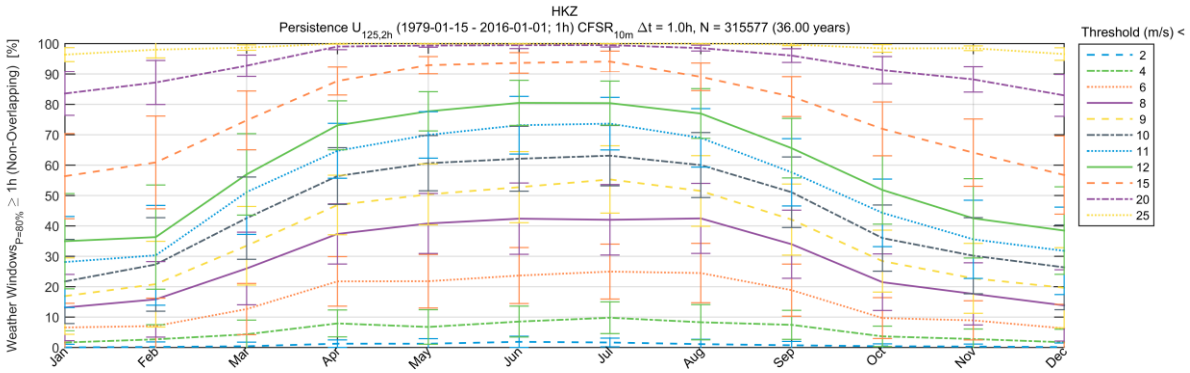

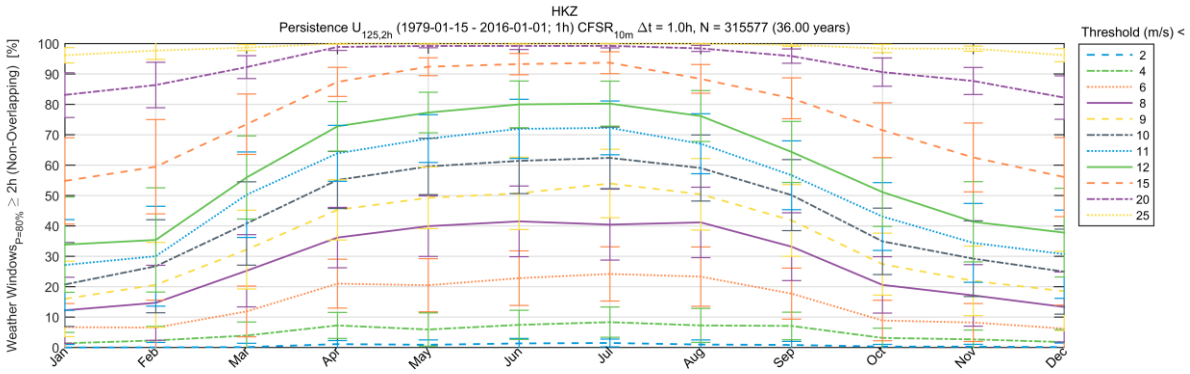

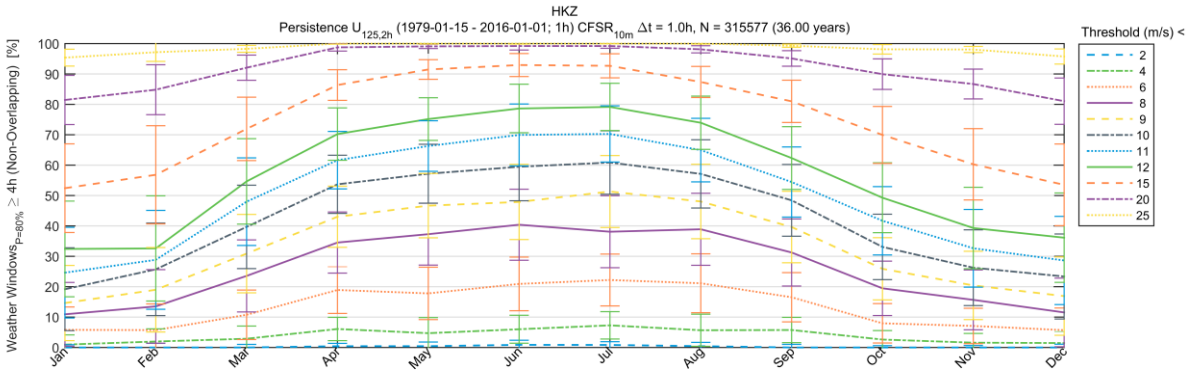

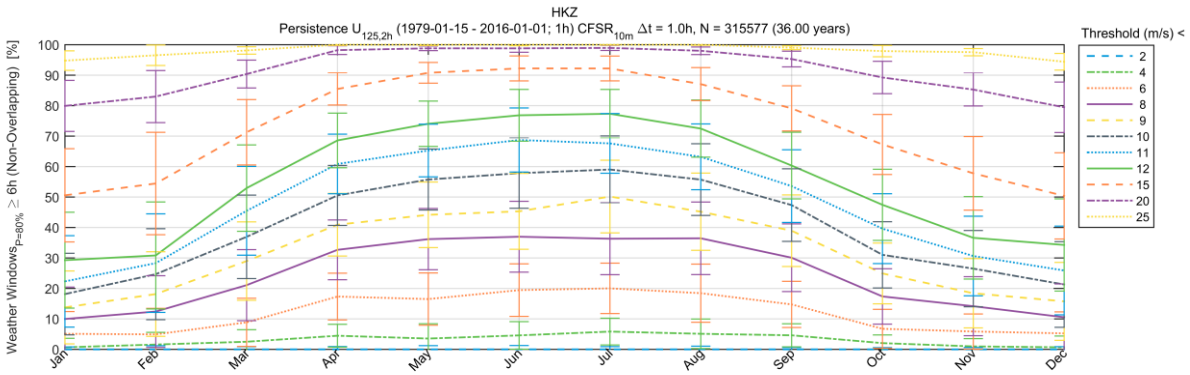

$U_{125,2h}$ Persistence – 80th percentile

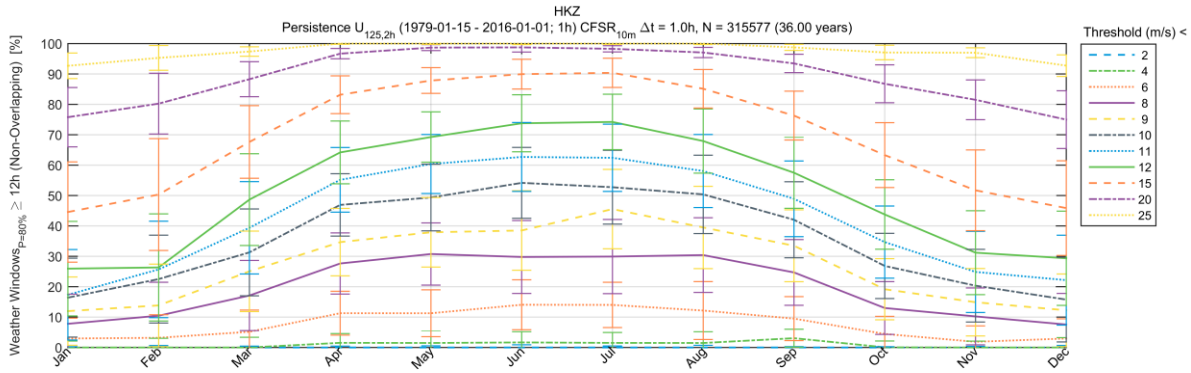

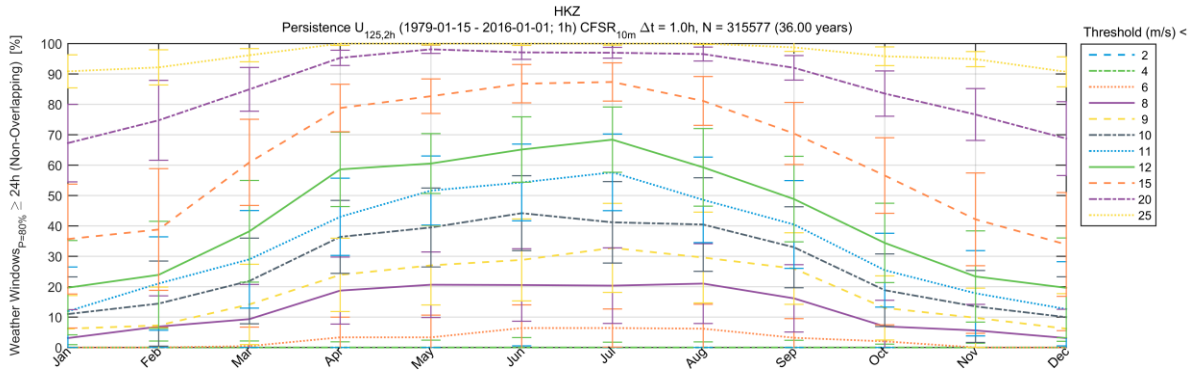

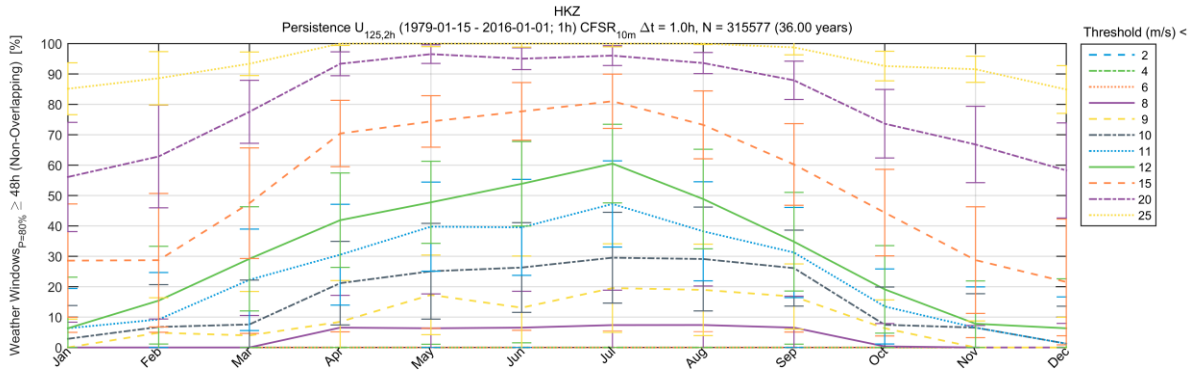

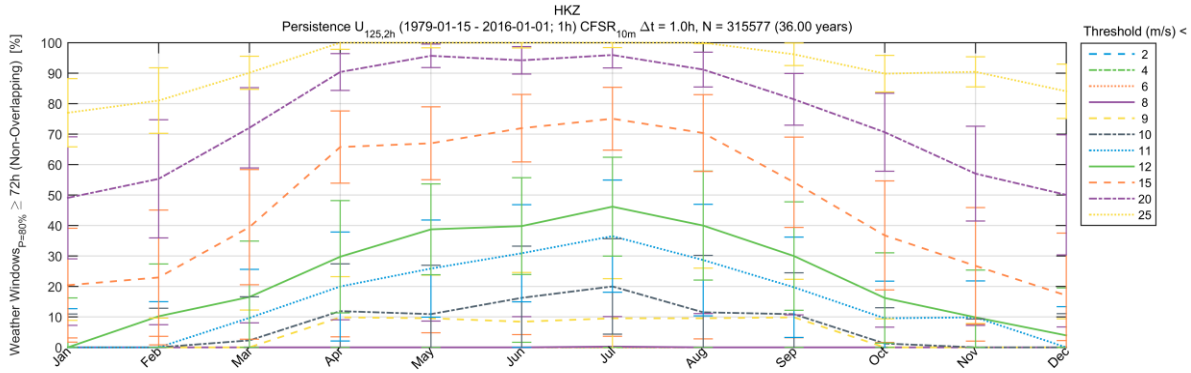

E.1.4.4 U_{150}

$U_{150,2h}$ Persistence – 20th percentile

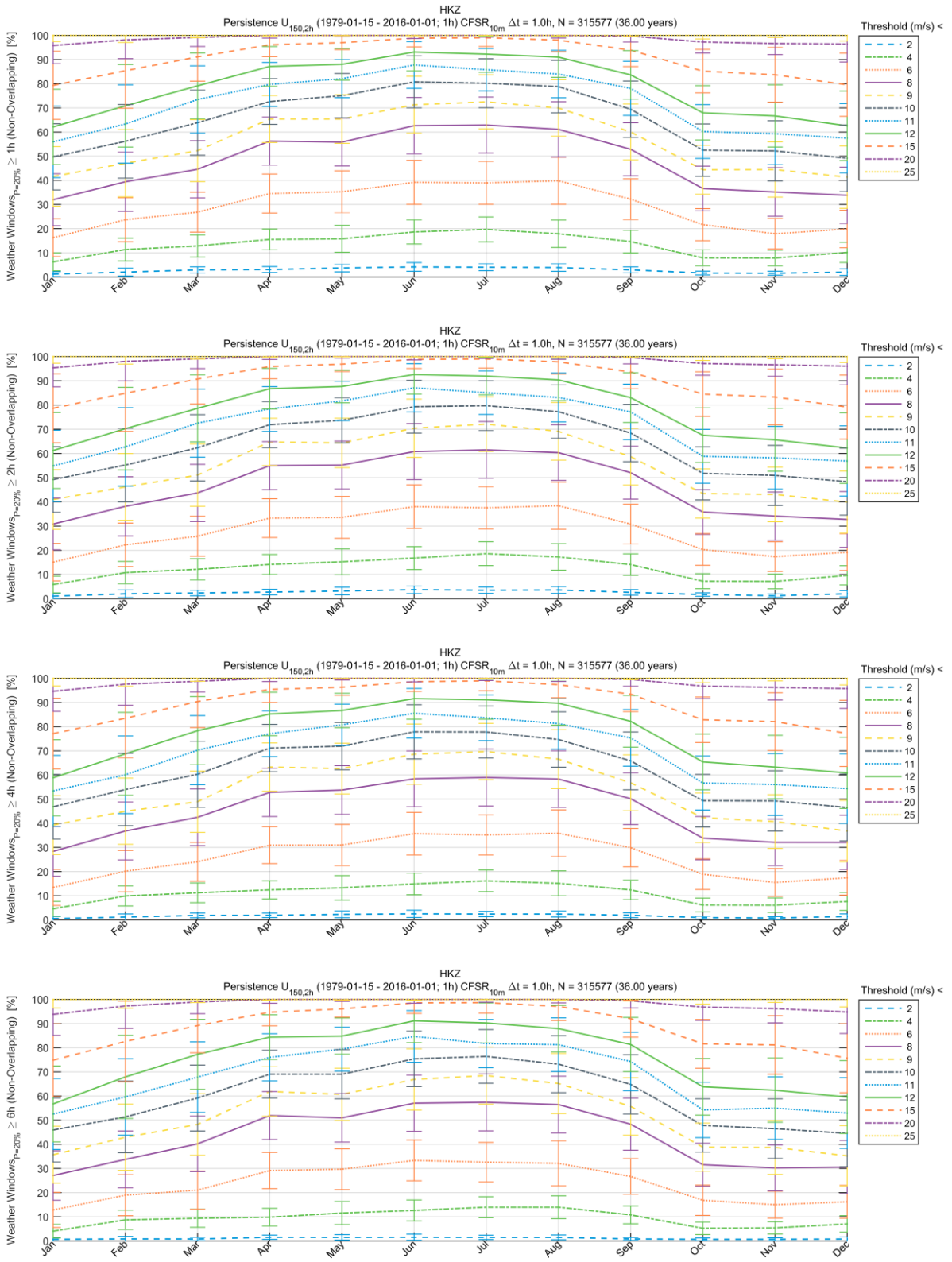

$U_{150,2h}$ Persistence – 20th percentile

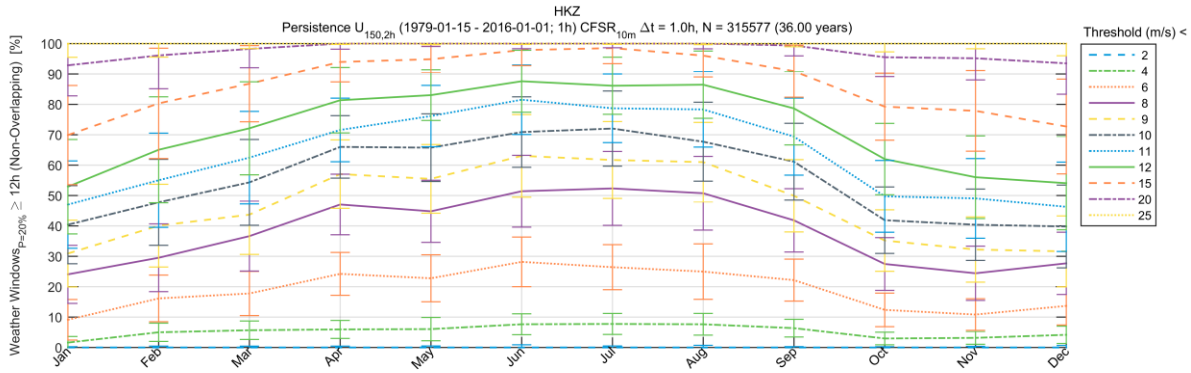

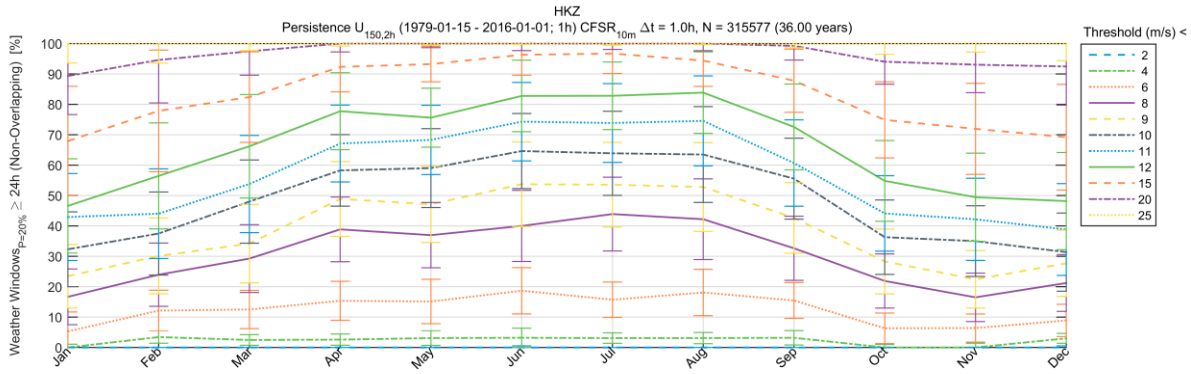

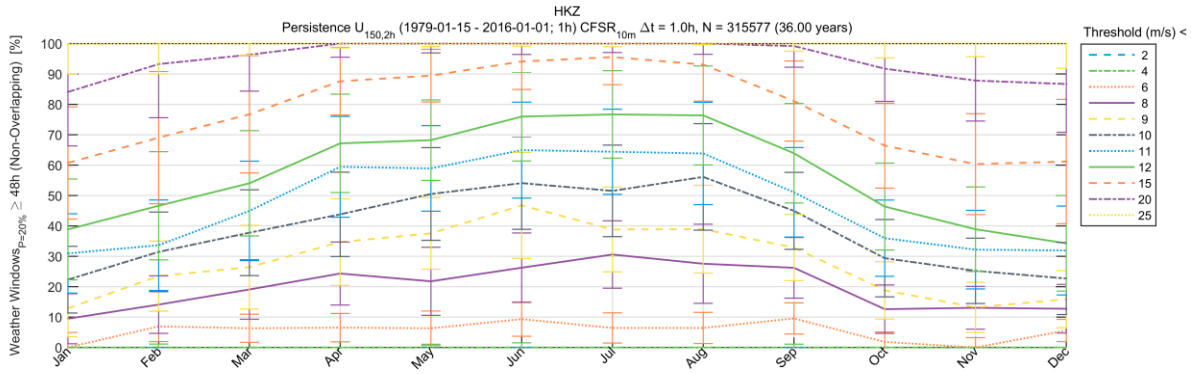

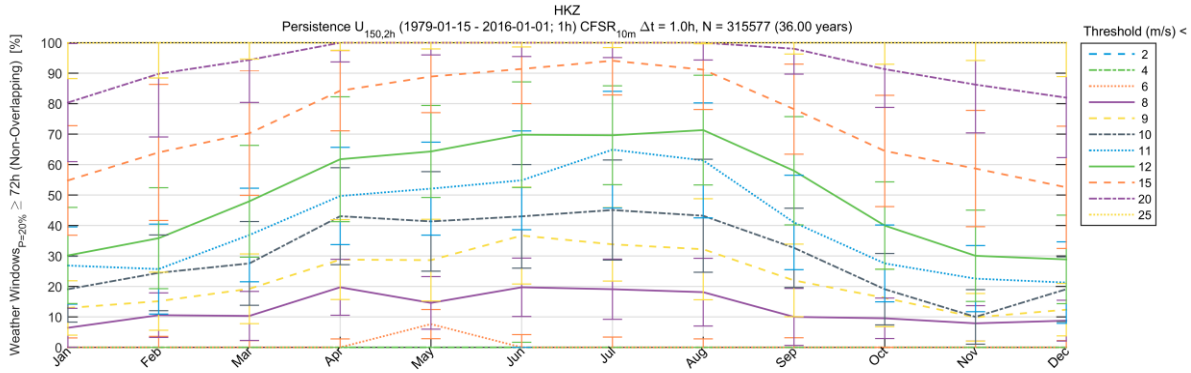

$U_{150,2h}$ Persistence – 50th percentile

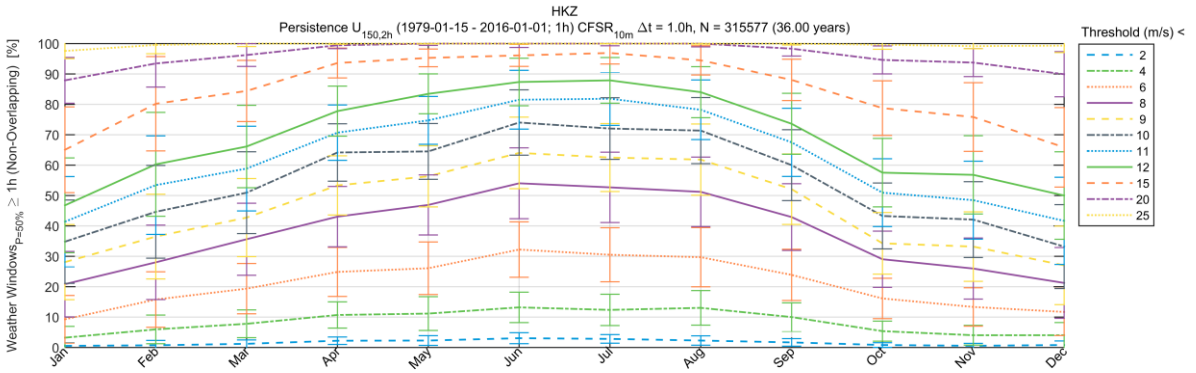

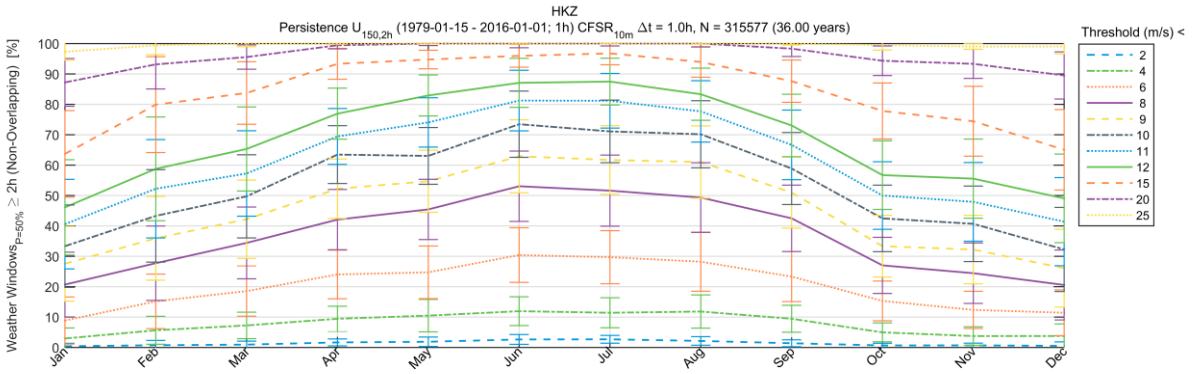

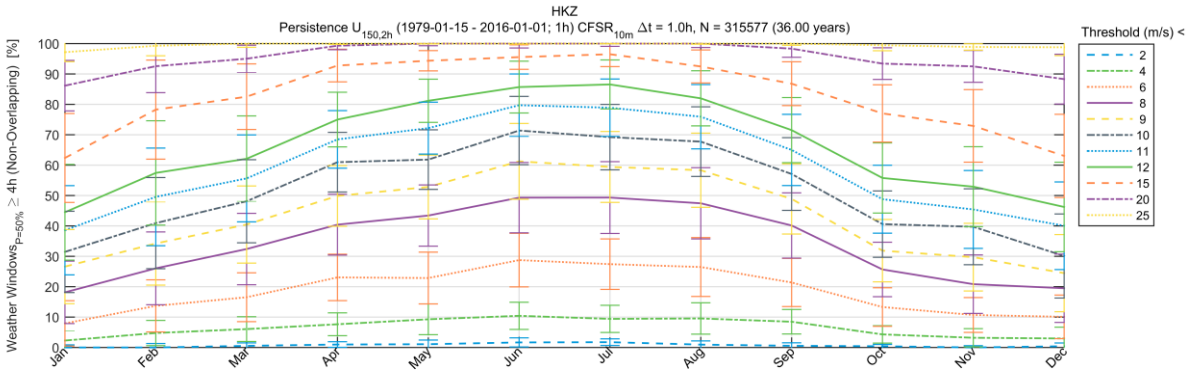

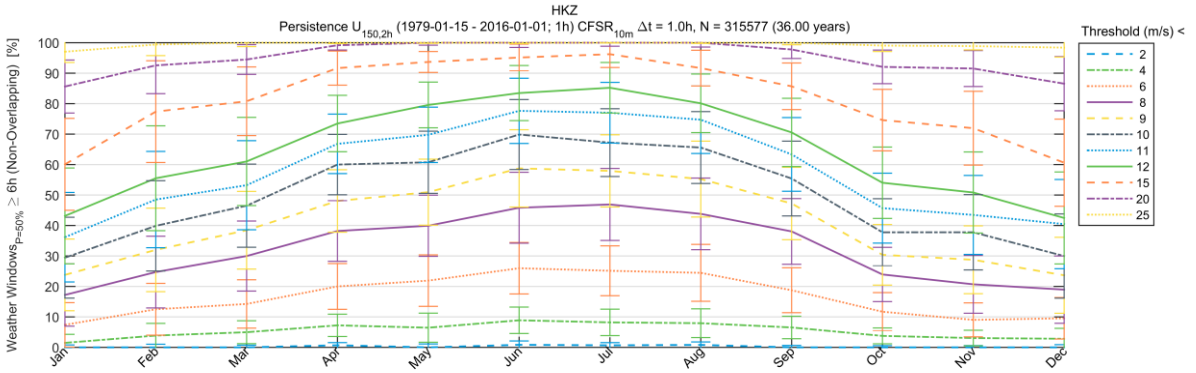

$U_{150,2h}$ Persistence – 50th percentile

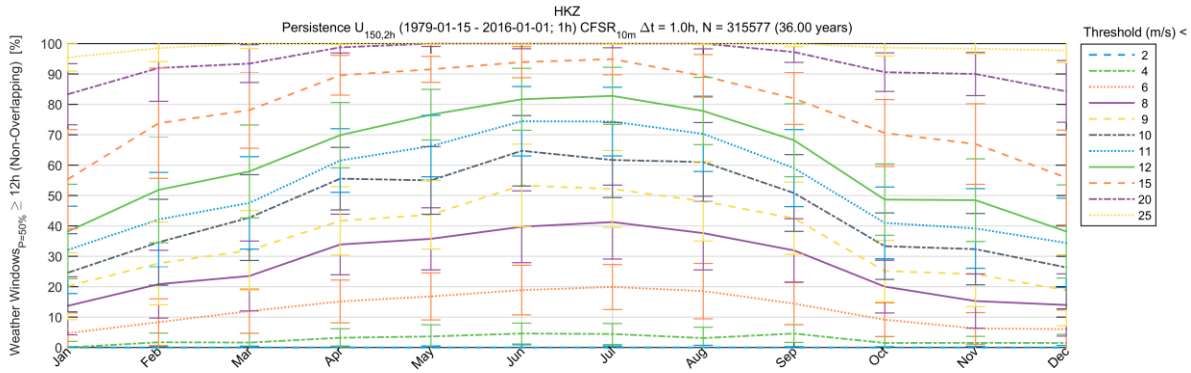

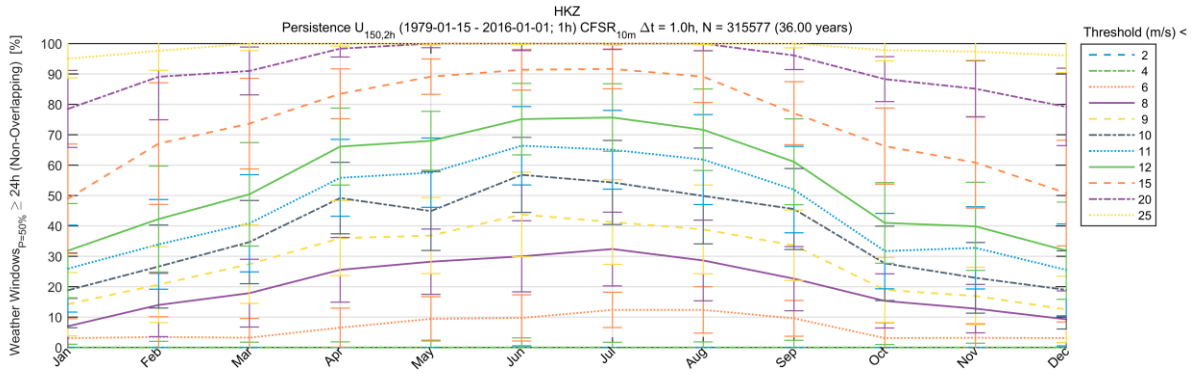

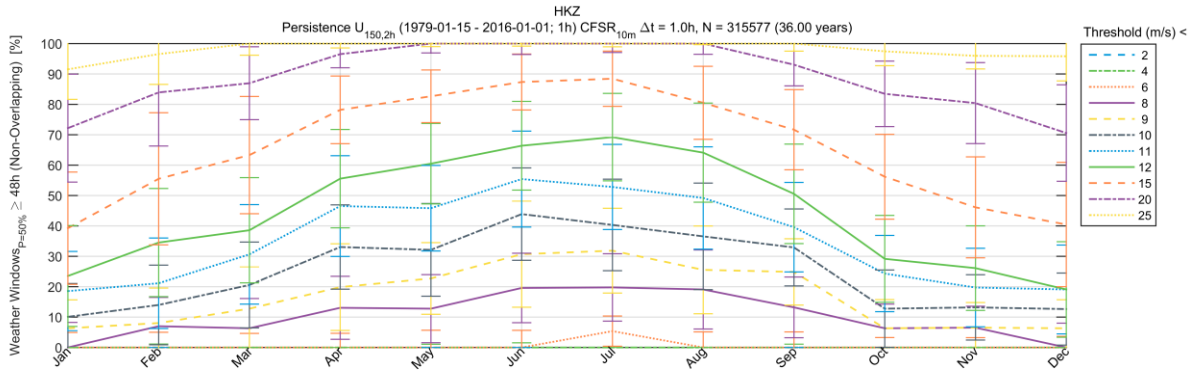

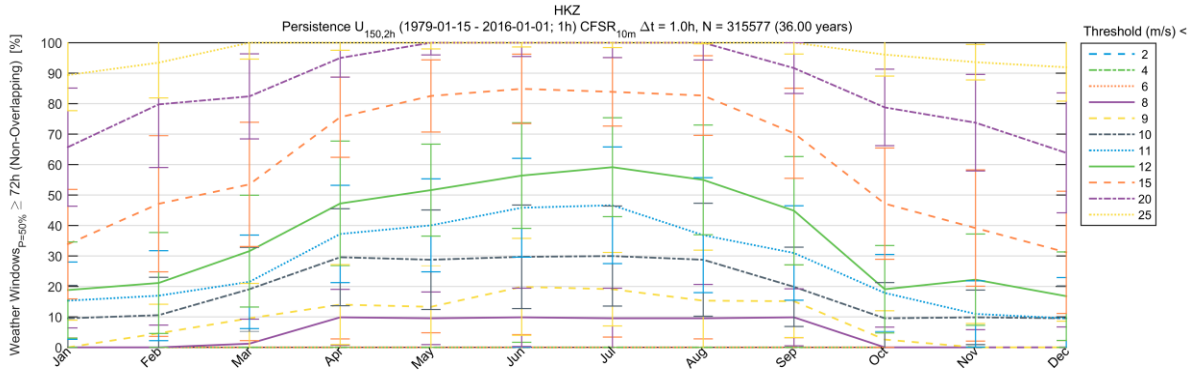

$U_{150,2h}$ Persistence – 80th percentile

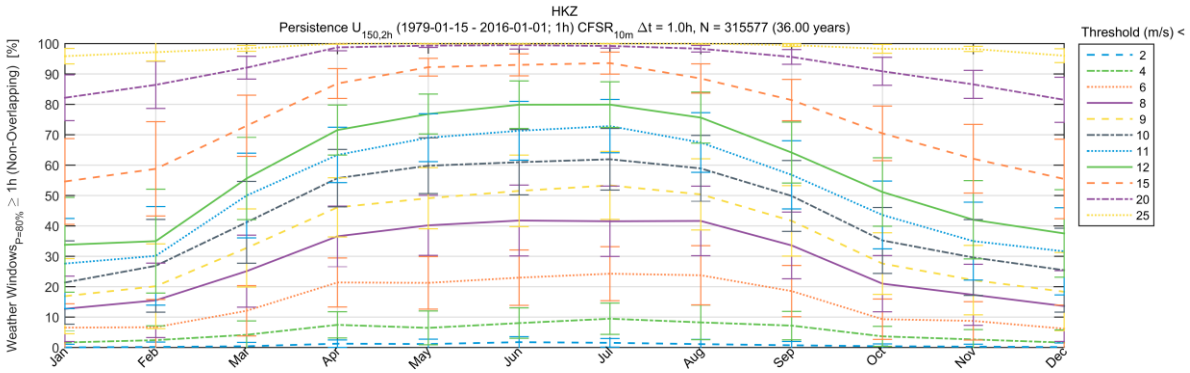

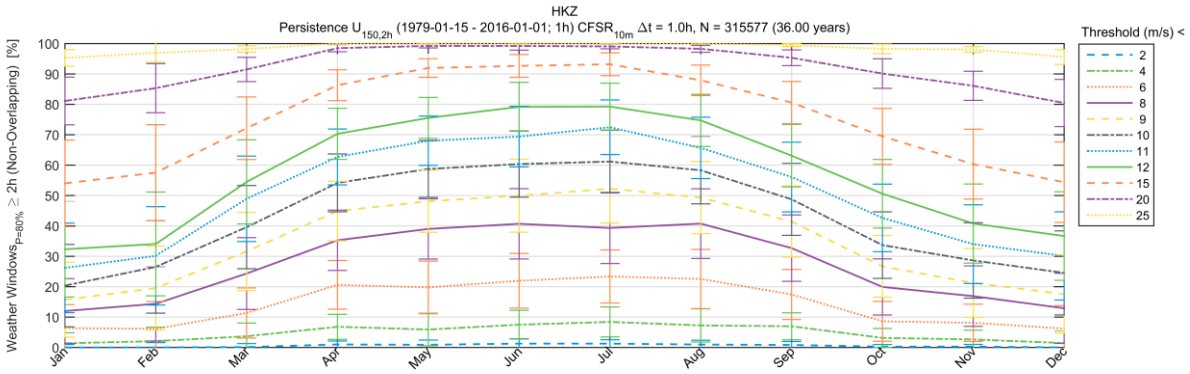

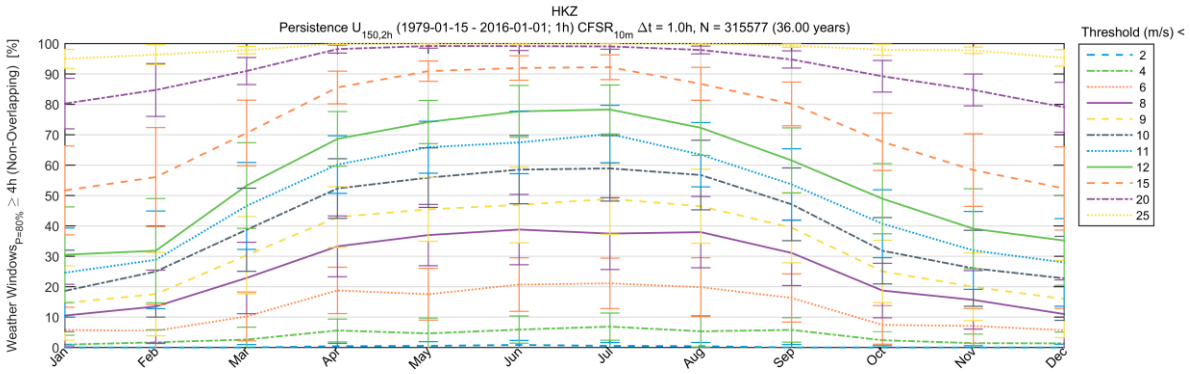

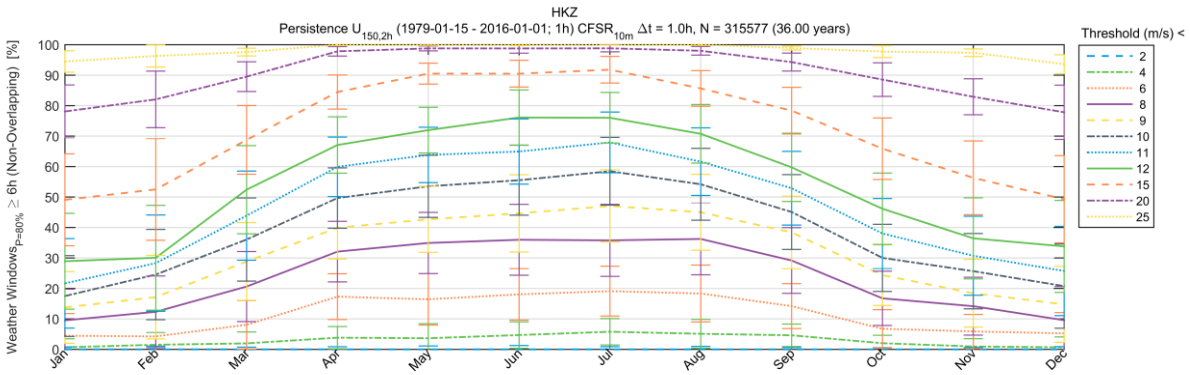

$U_{150,2h}$ Persistence – 80th percentile

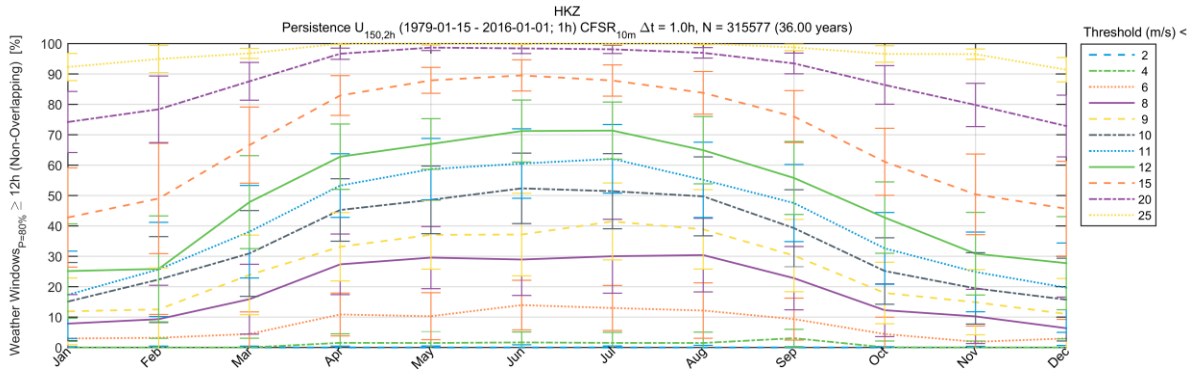

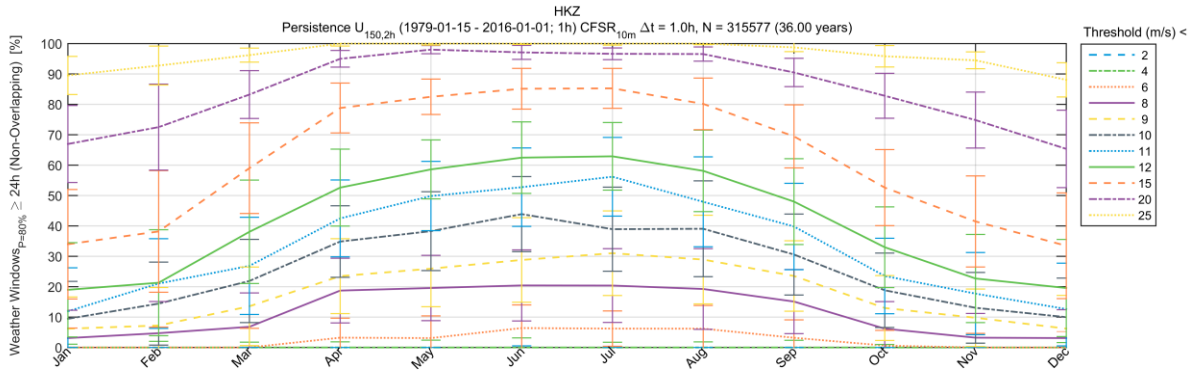

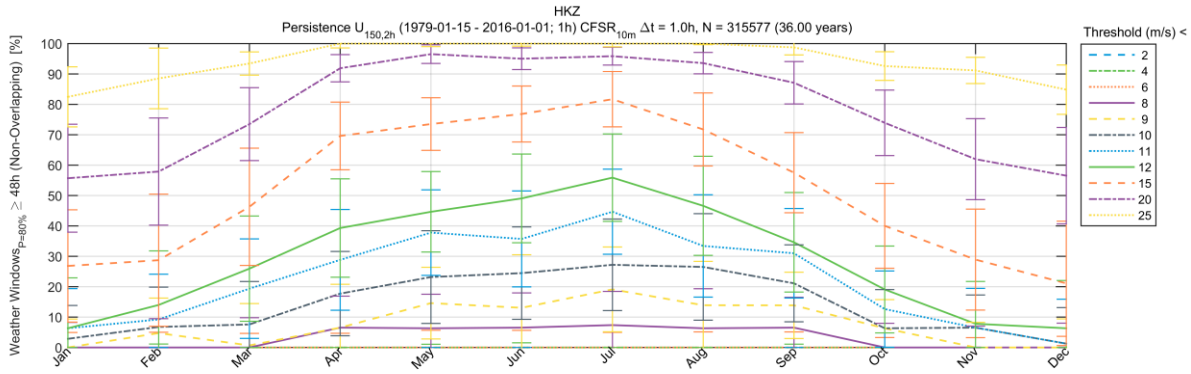

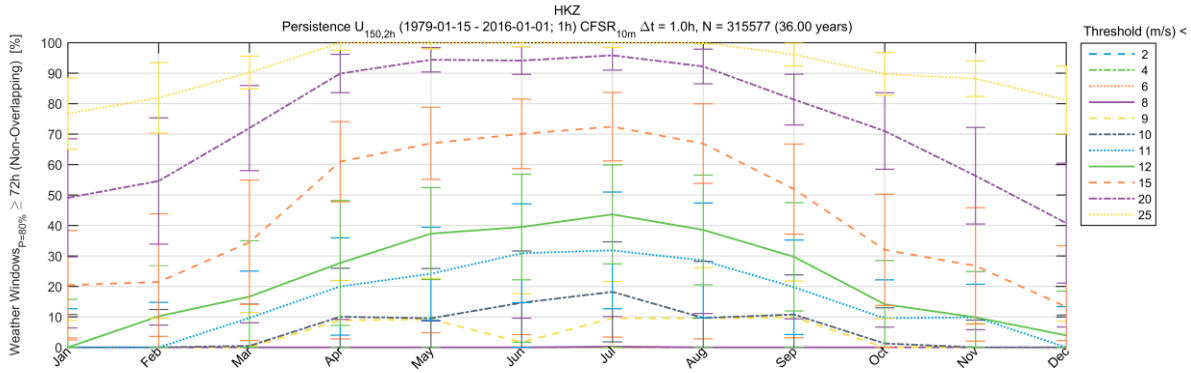

E.1.4.5 U_{200}

$U_{200,2h}$ Persistence – 20th percentile

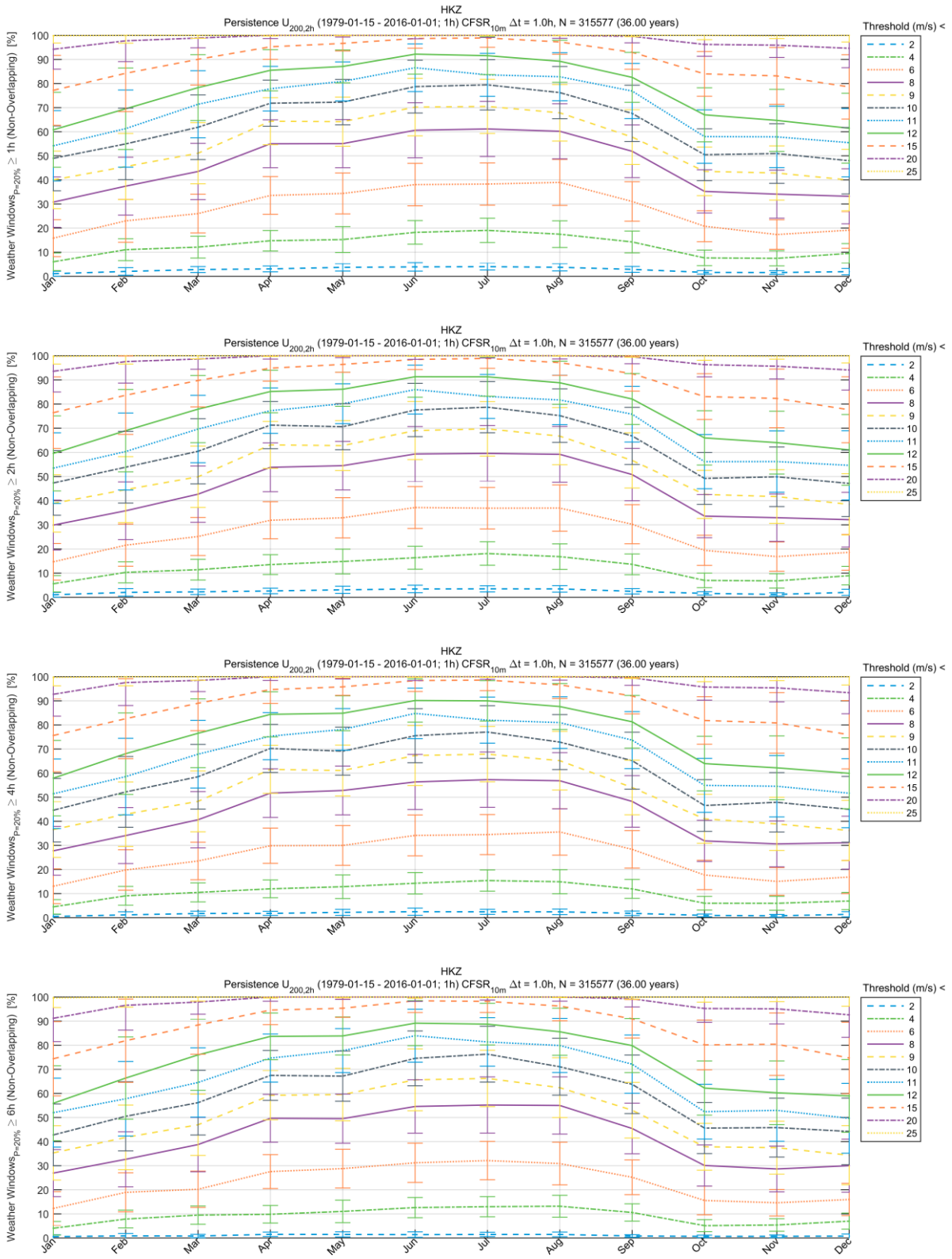

$U_{200,2h}$ Persistence – 20th percentile

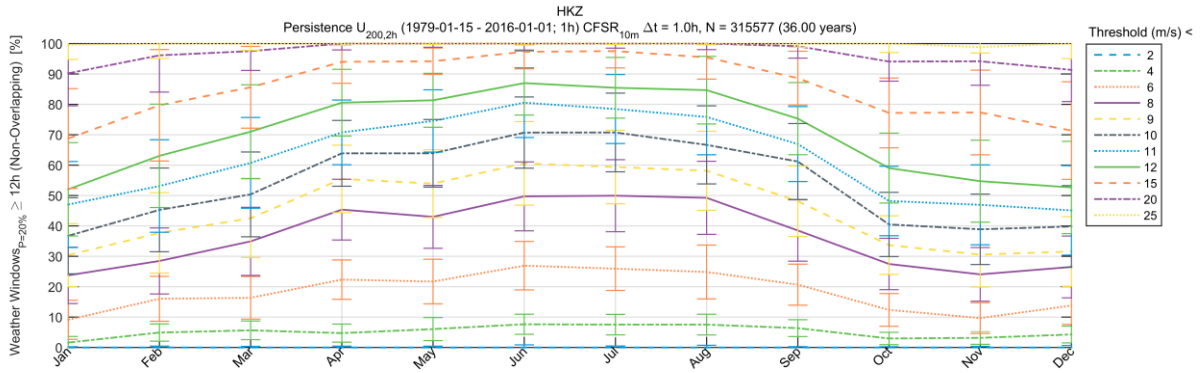

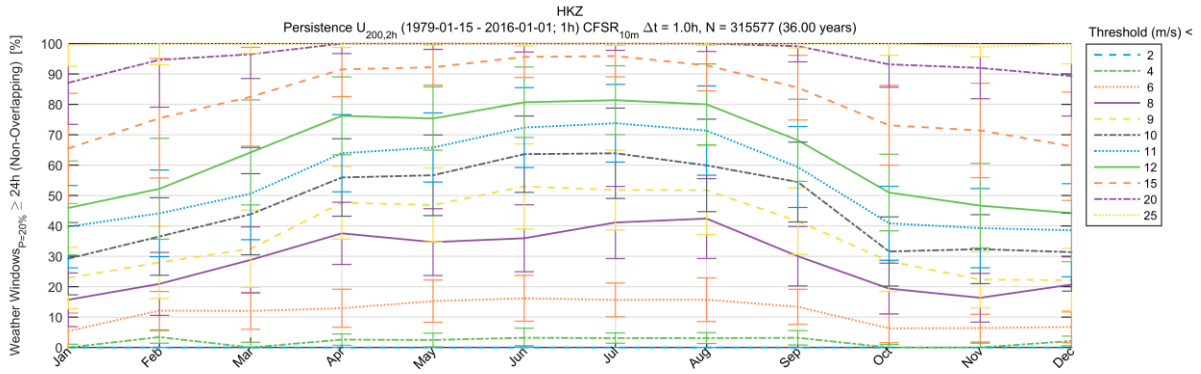

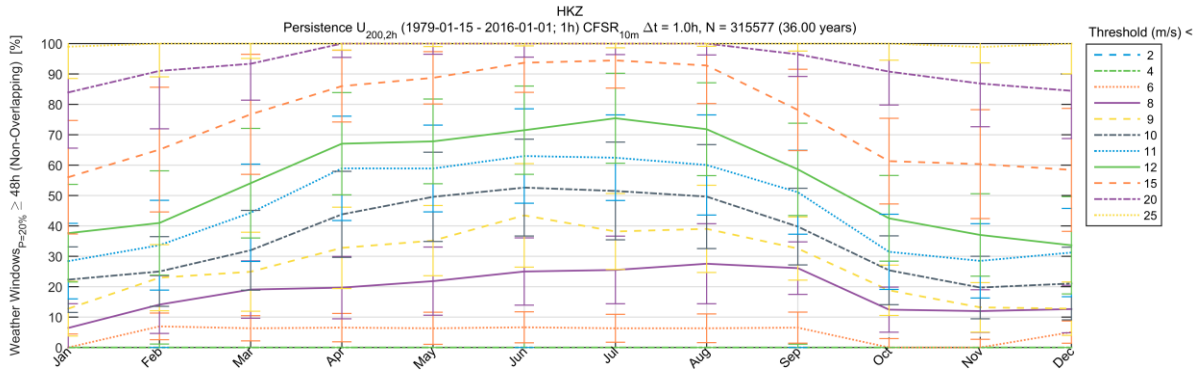

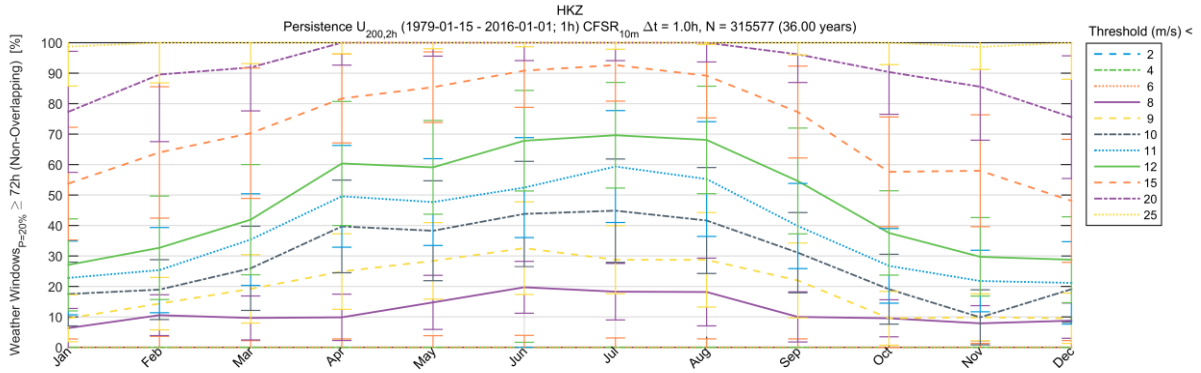

$U_{200,2h}$ Persistence – 50th percentile

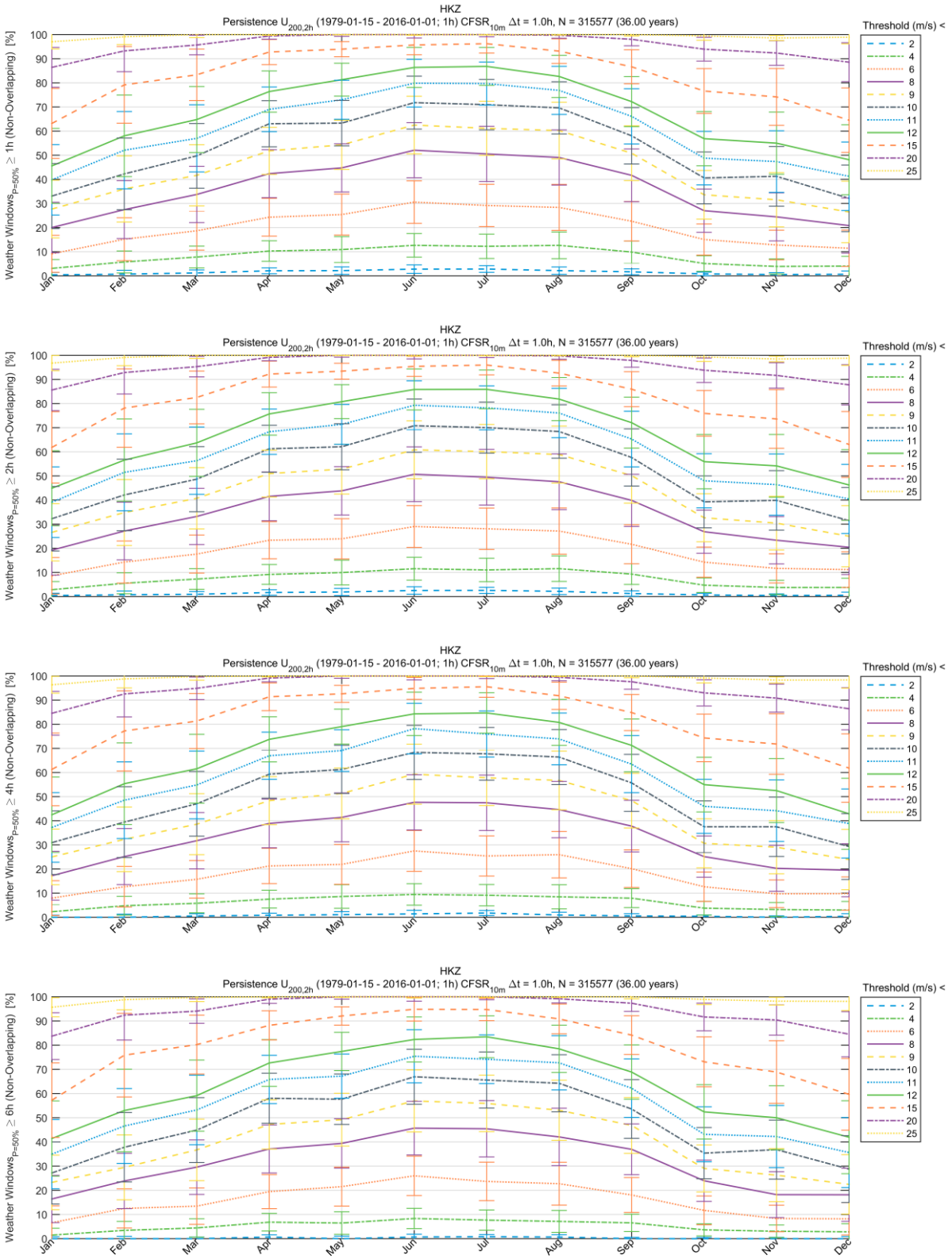

$U_{200,2h}$ Persistence – 50th percentile

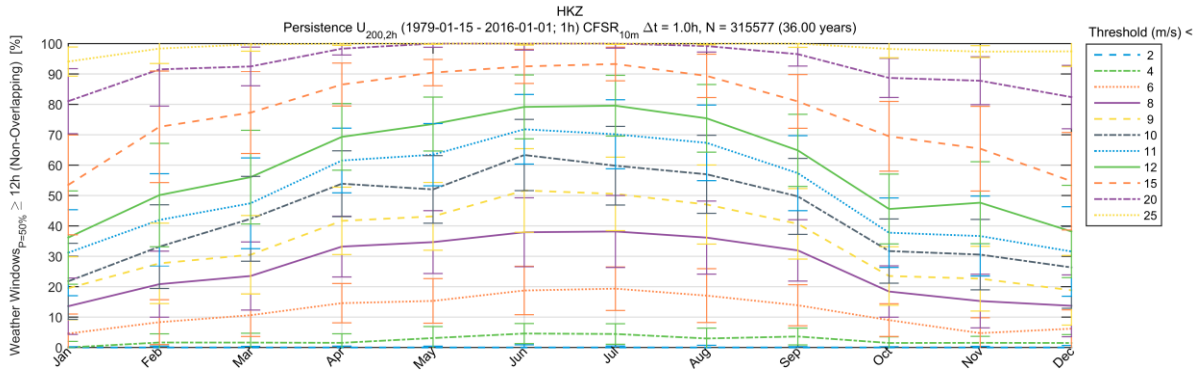

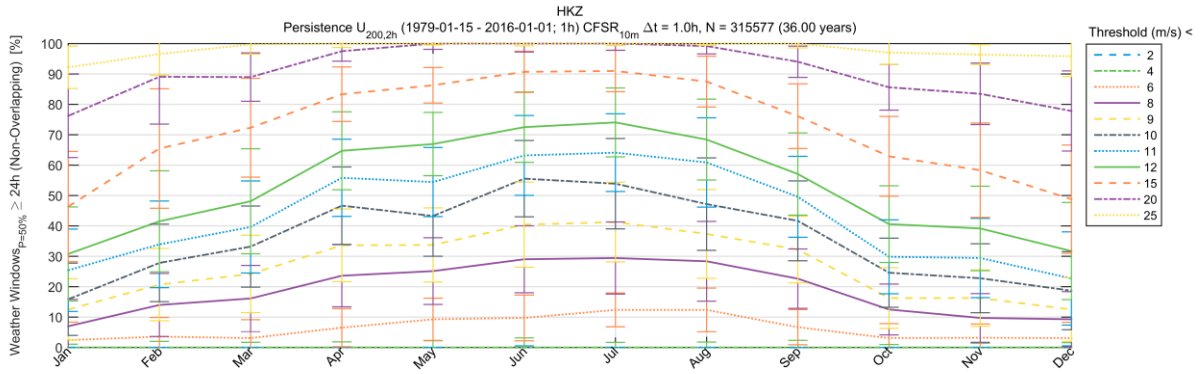

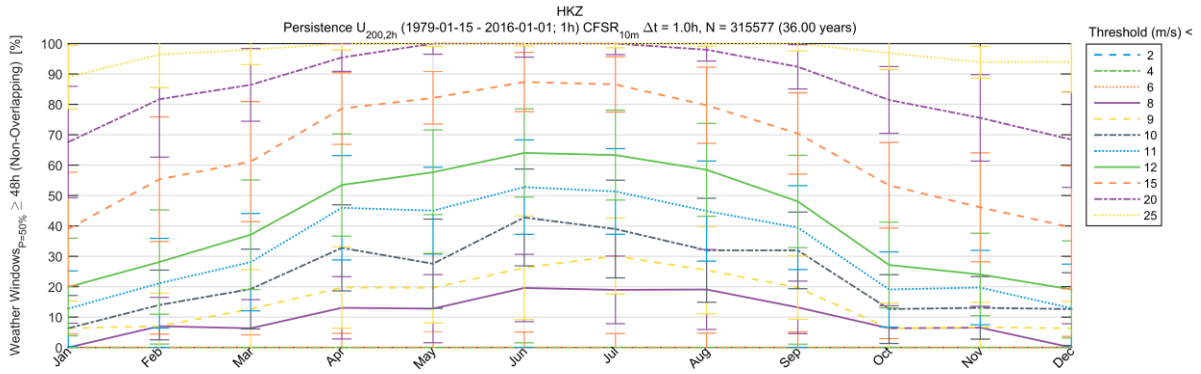

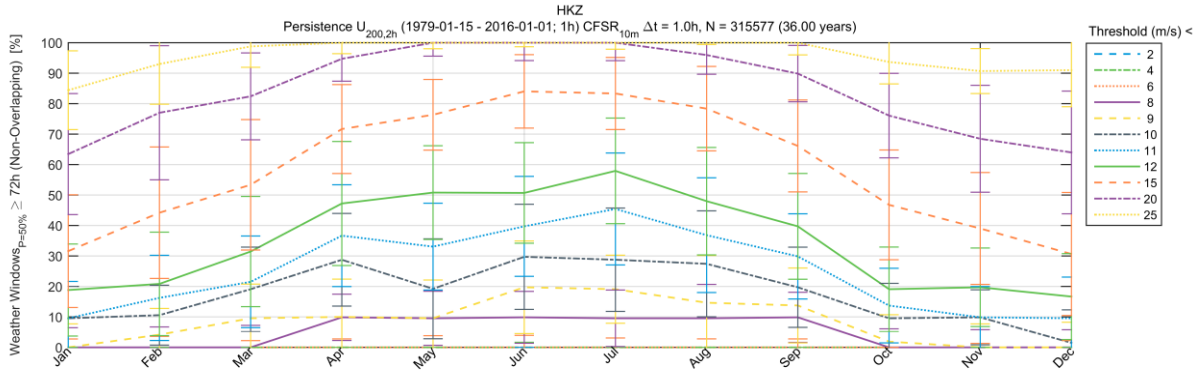

$U_{200,2h}$ Persistence – 80th percentile

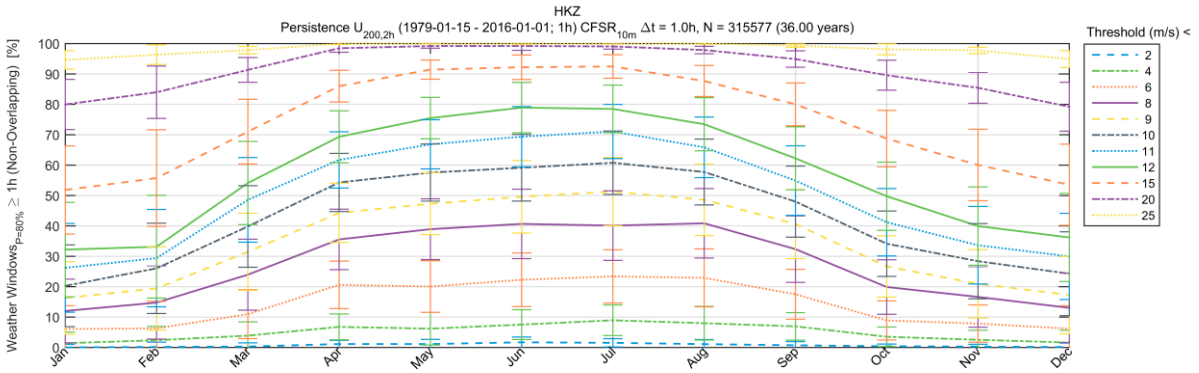

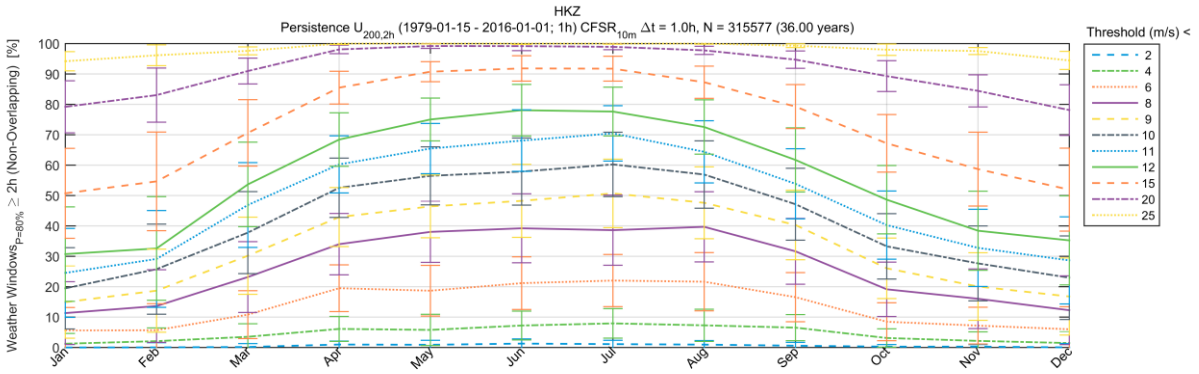

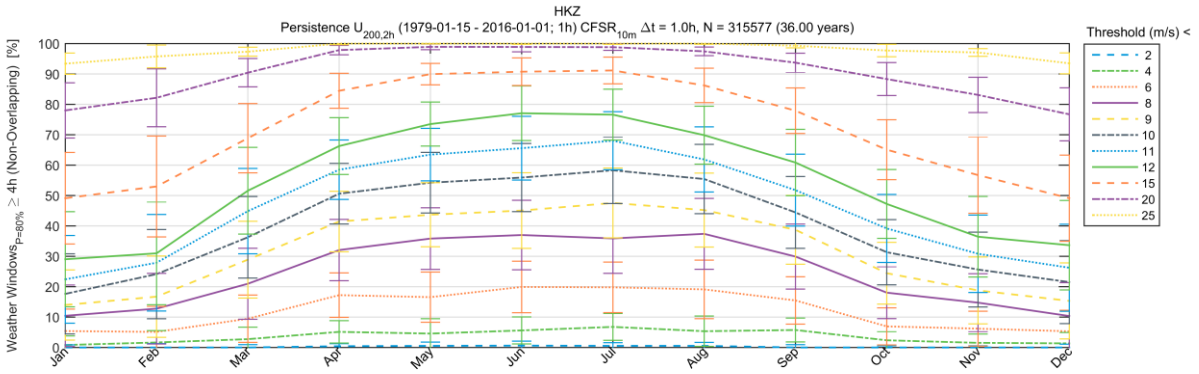

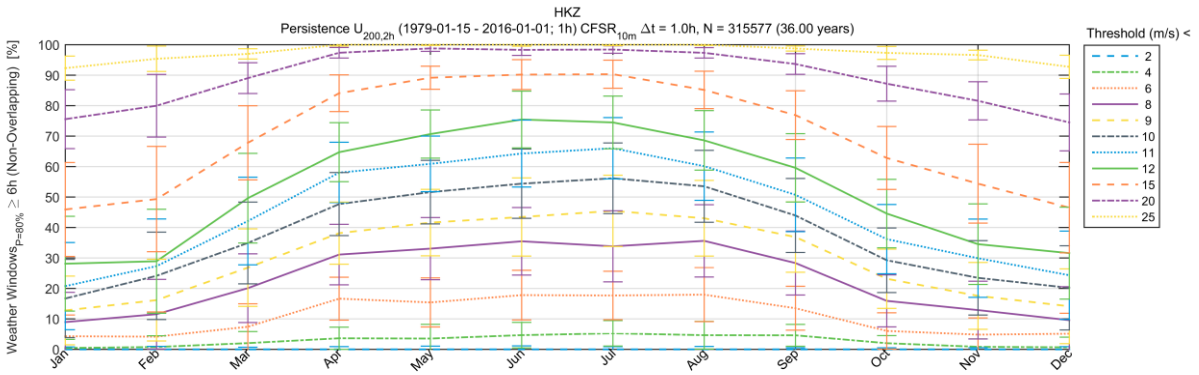

$U_{200,2h}$ Persistence – 80th percentile

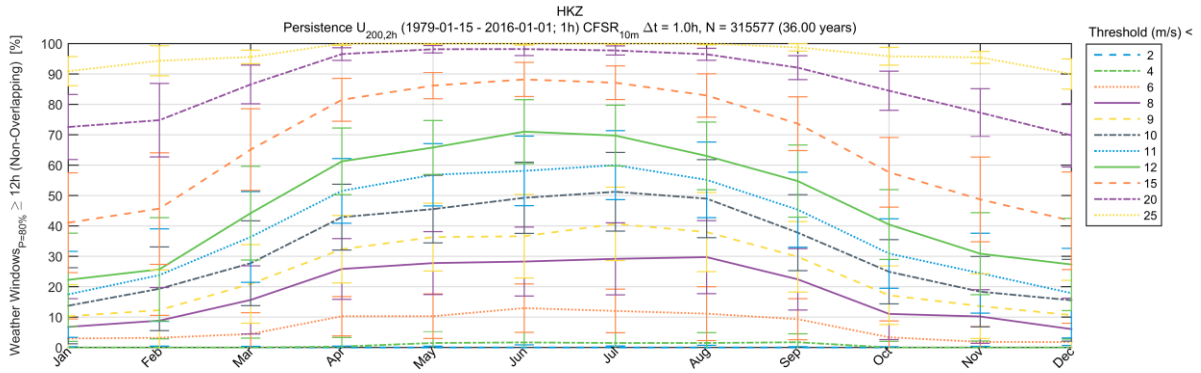

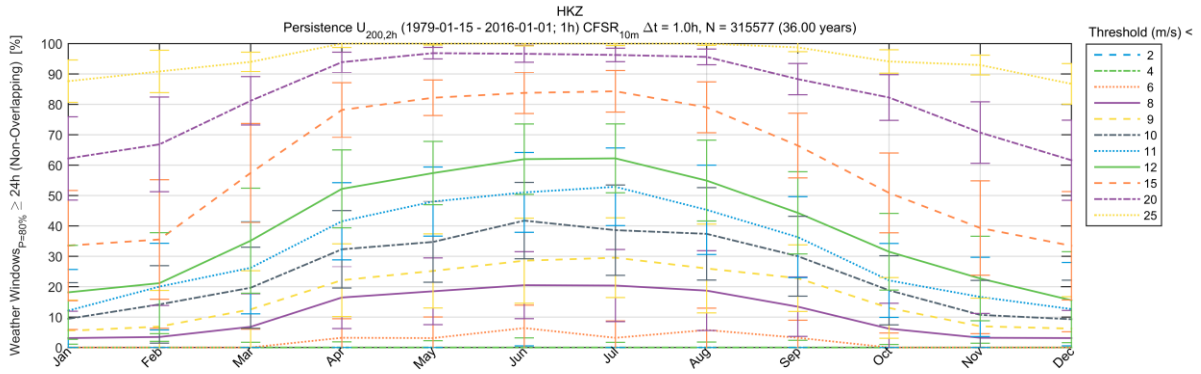

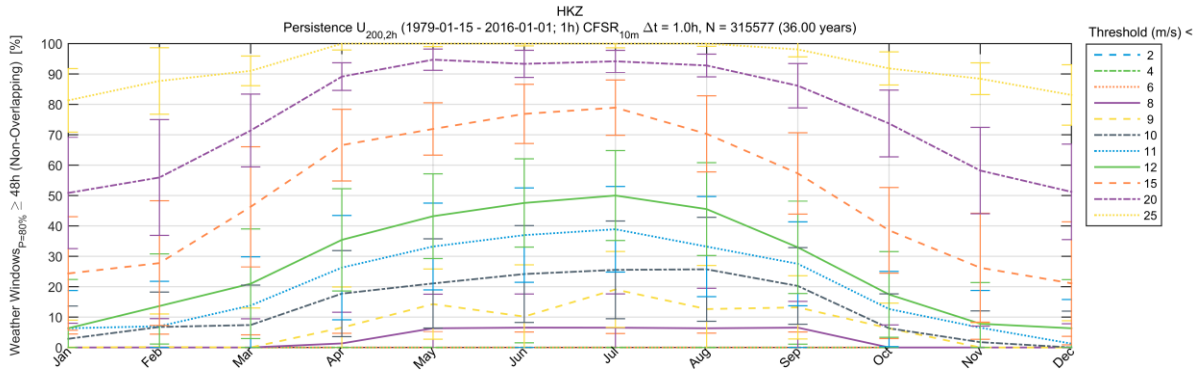

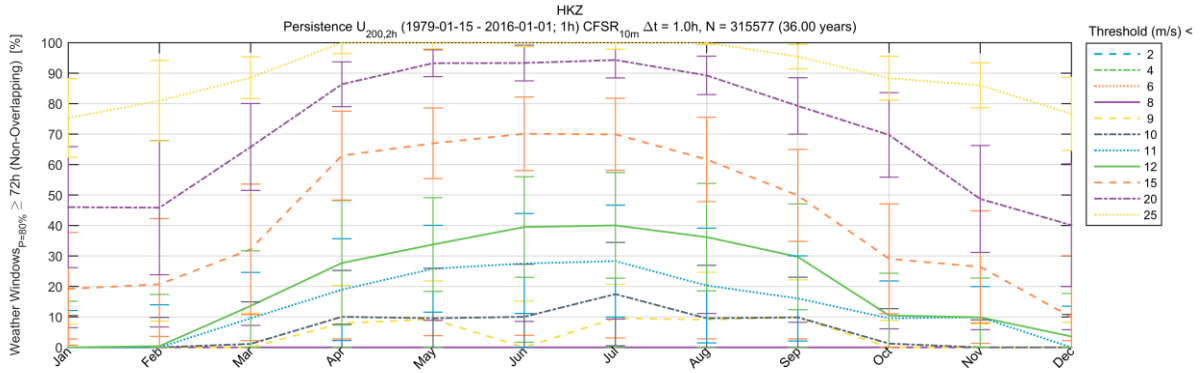

E.2 Currents

E.2.1 Current roses (depth-integrated)

E.2.1.1 Depth-integrated currents

CS - Annual and monthly roses – Total – 30º bins

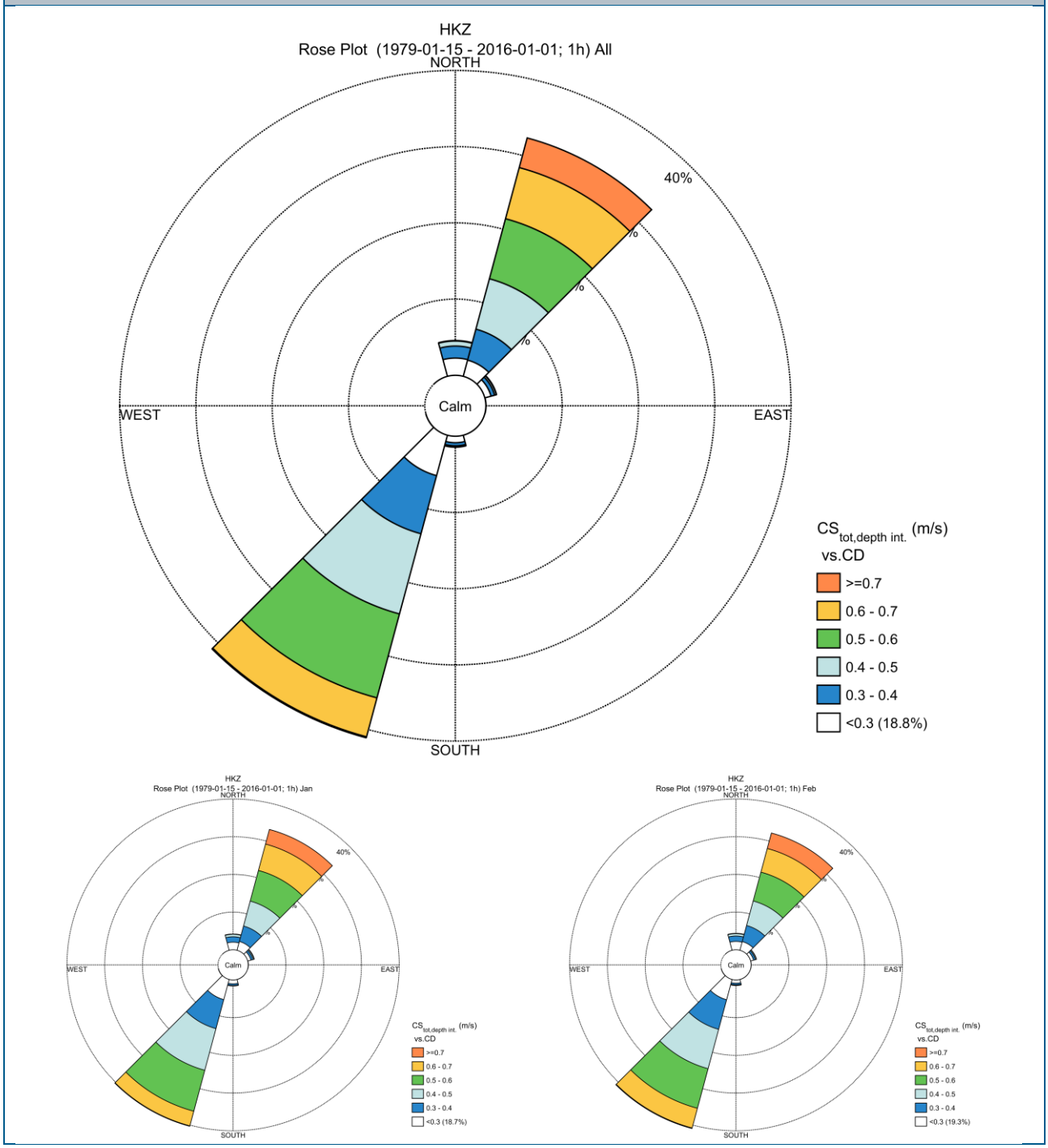

CS - Annual and monthly roses – Total – 30º bins

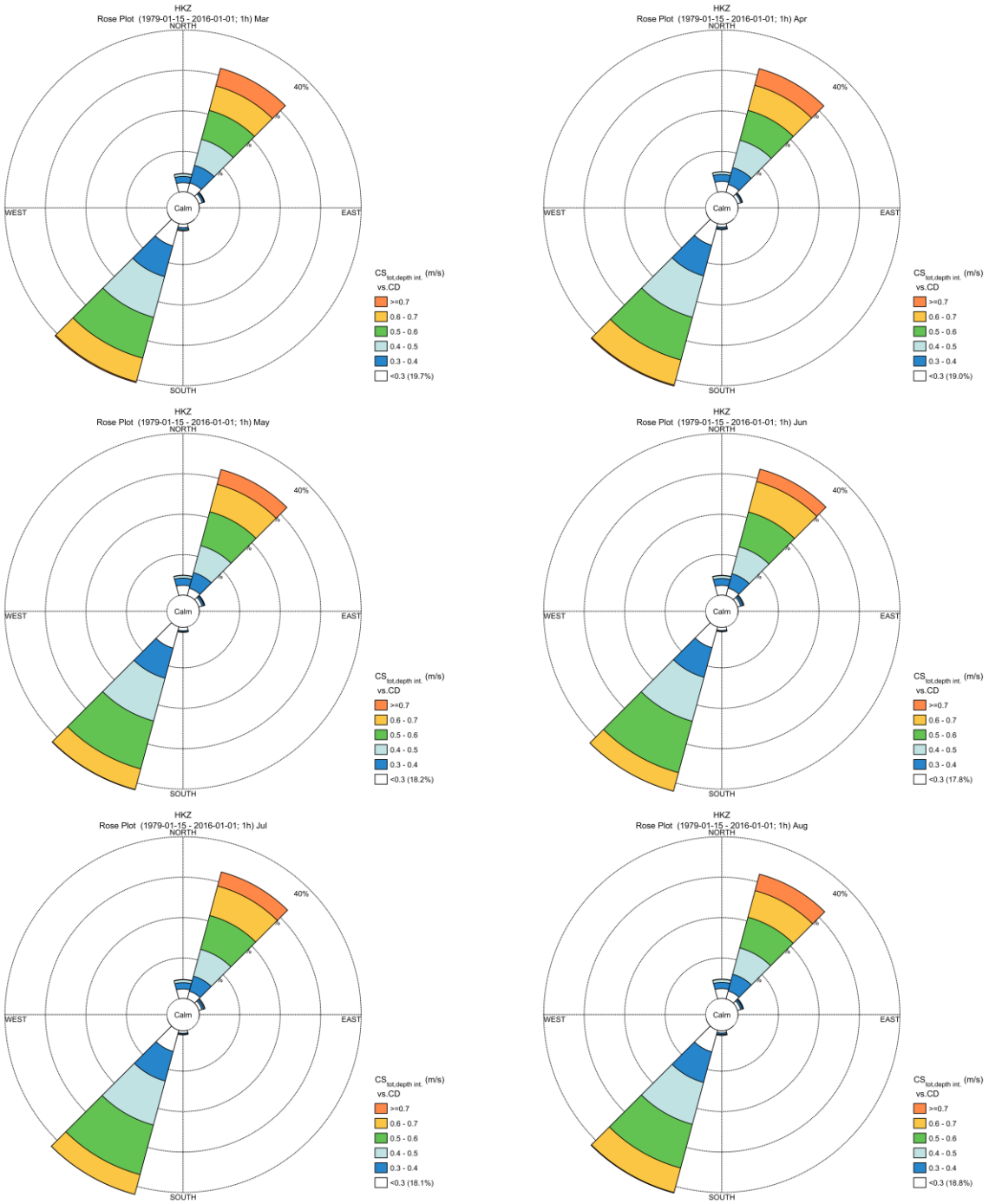

CS - Annual and monthly roses – Total – 30º bins

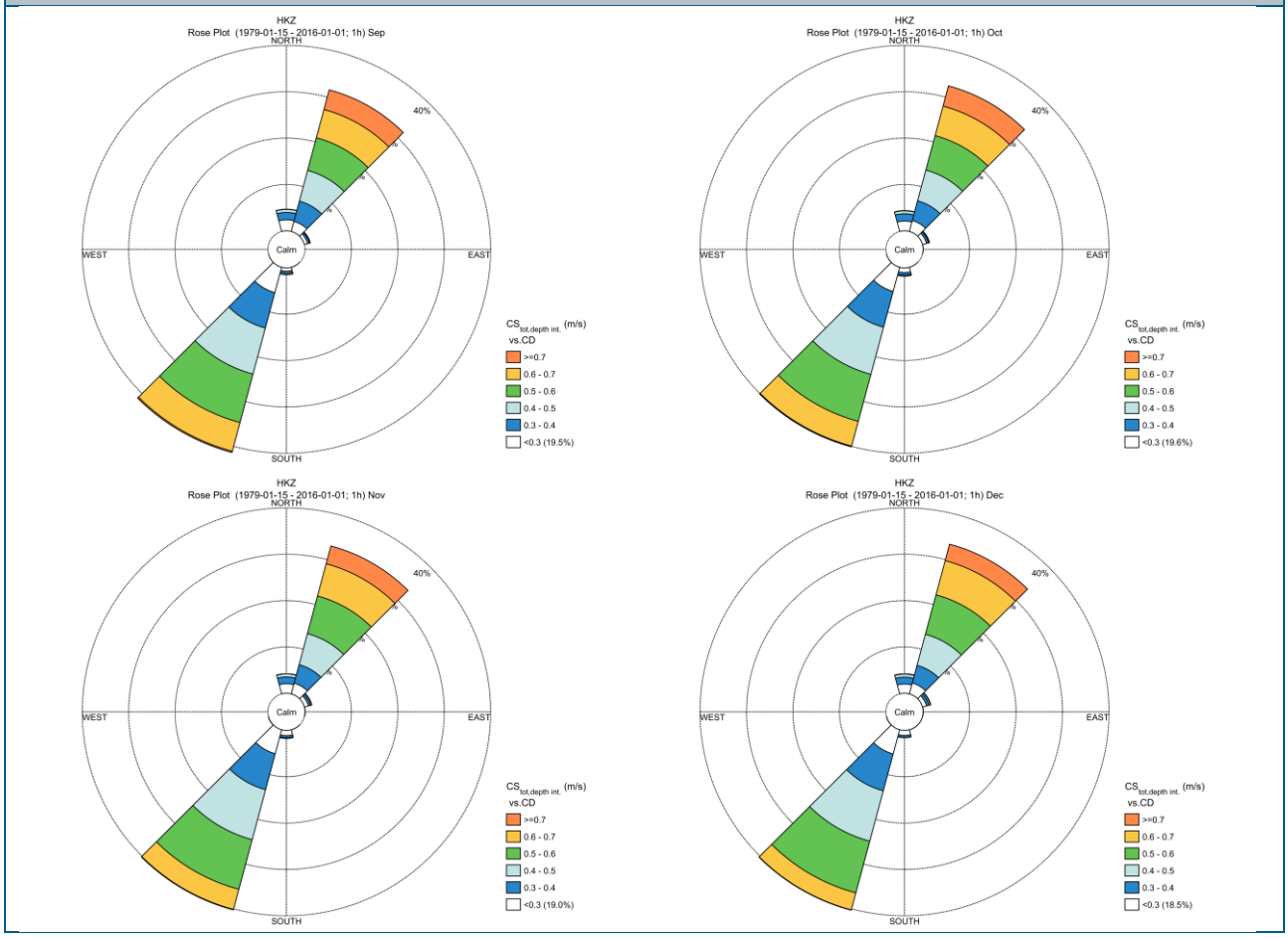

E.2.1.2 Surface currents (100% depth)

$CS_{100\%}$ - Annual and monthly roses – Total

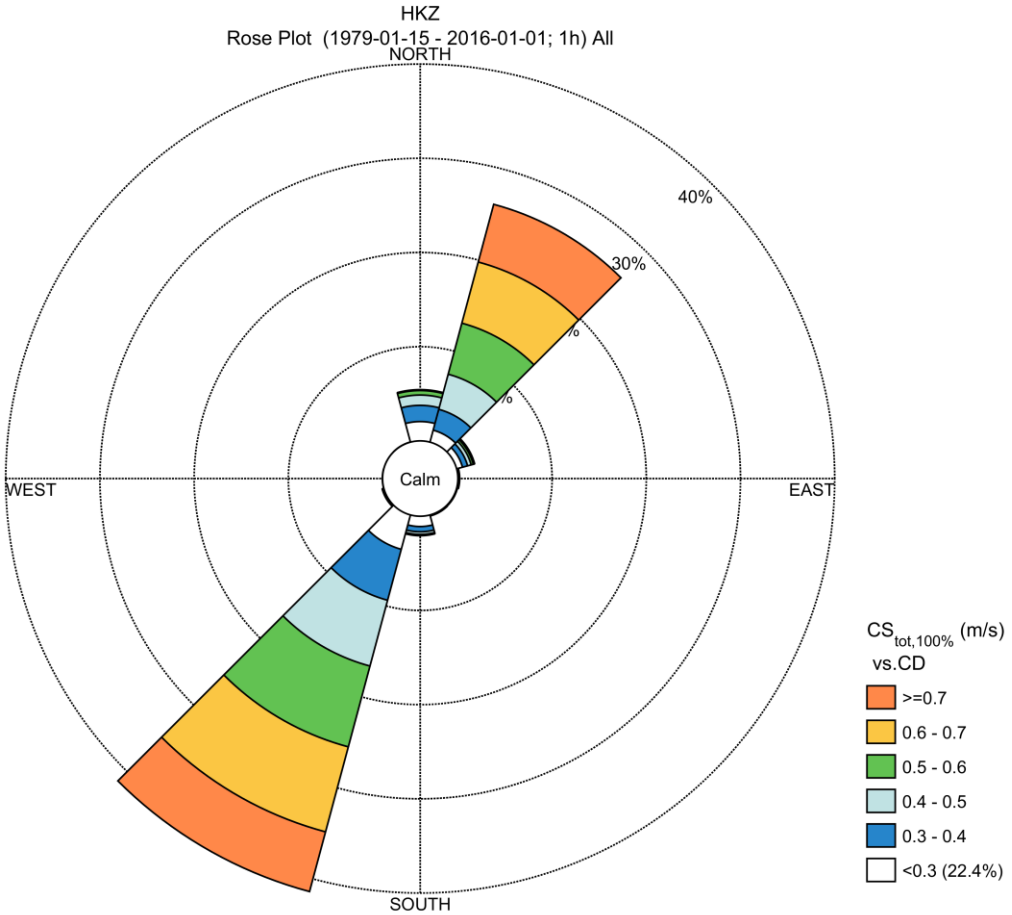

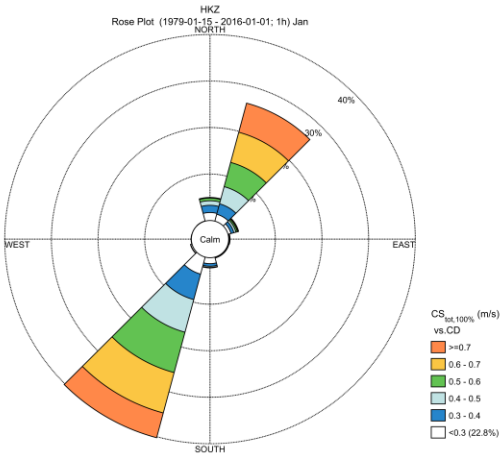

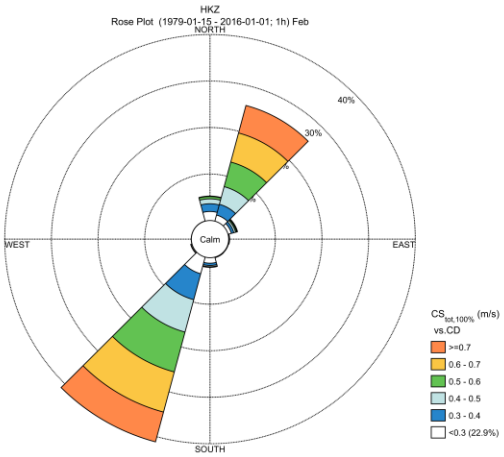

$CS_{100\%}$ - Annual and monthly roses – Total

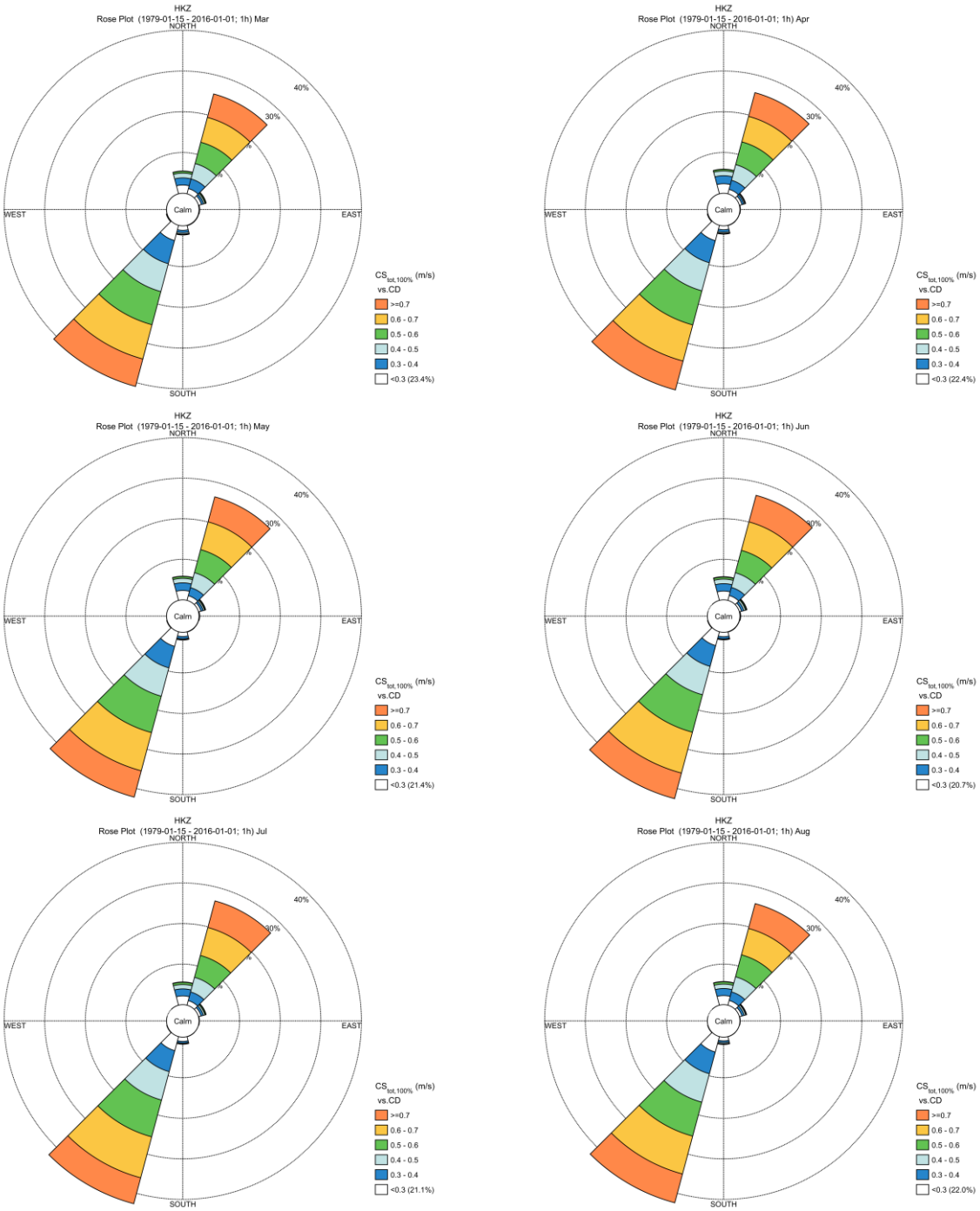

$CS_{100\%}$ - Annual and monthly roses – Total

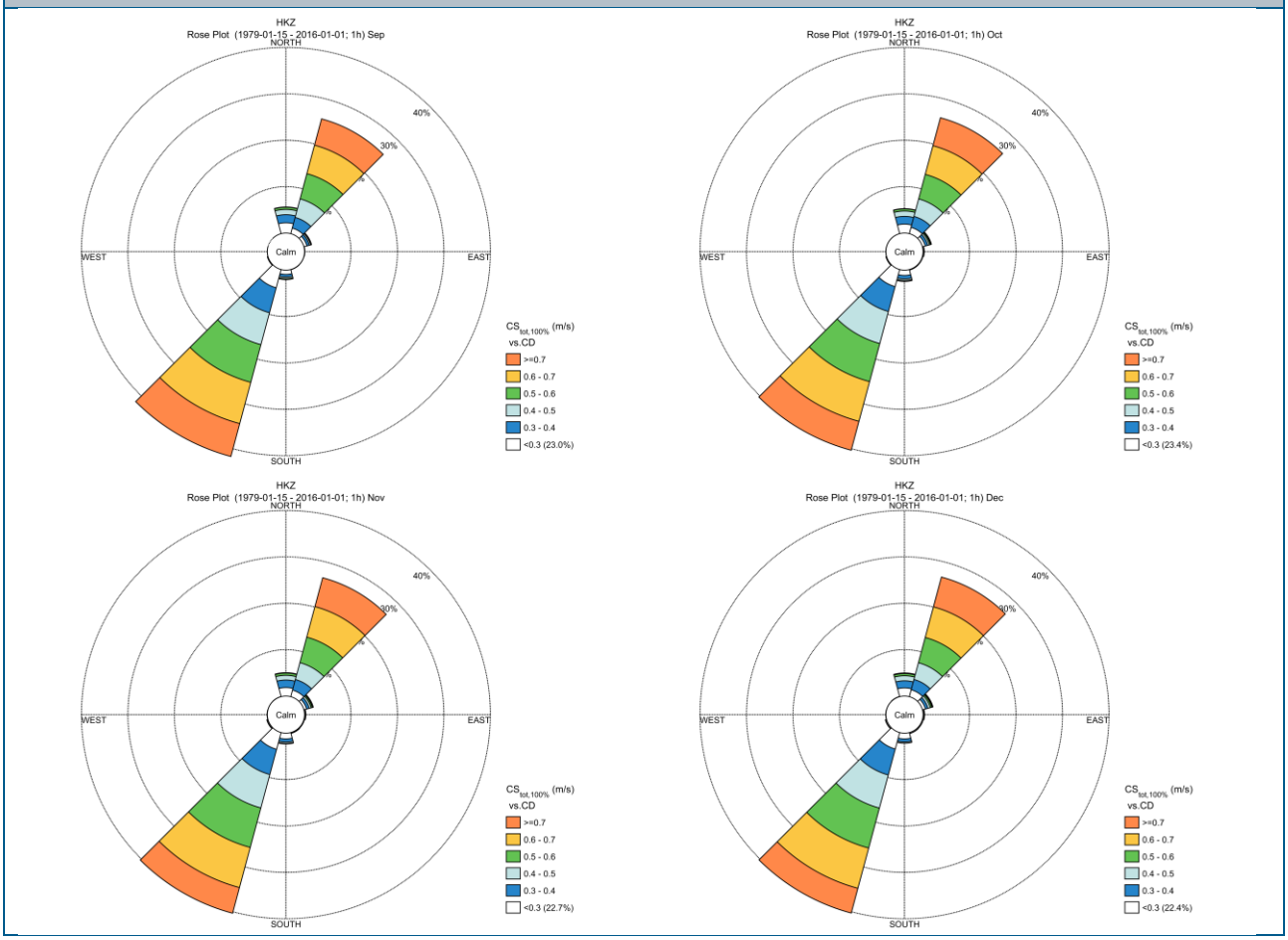

E.2.1.3 Near seabed currents (5% depth)

$CS_{5\%}$ - Annual and monthly roses – Total

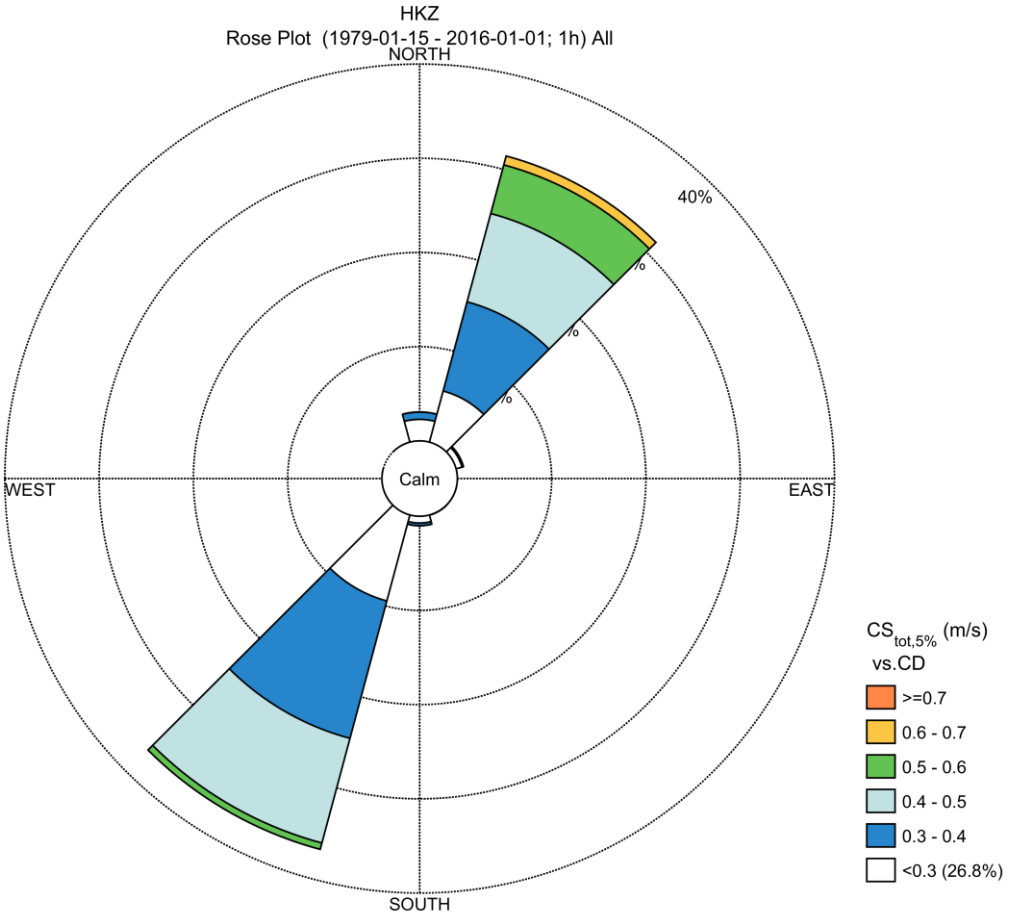

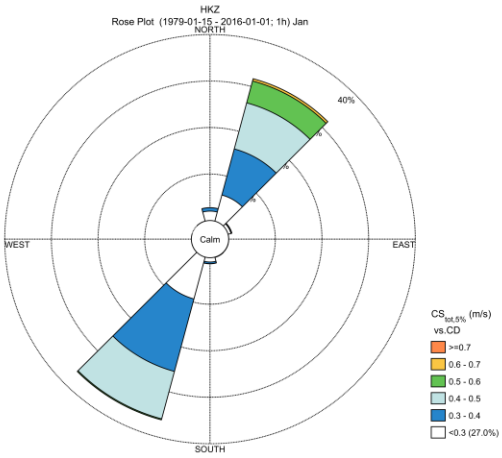

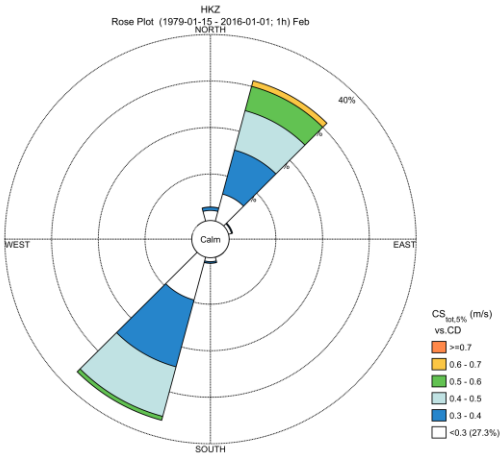

$CS_{5\%}$ - Annual and monthly roses – Total

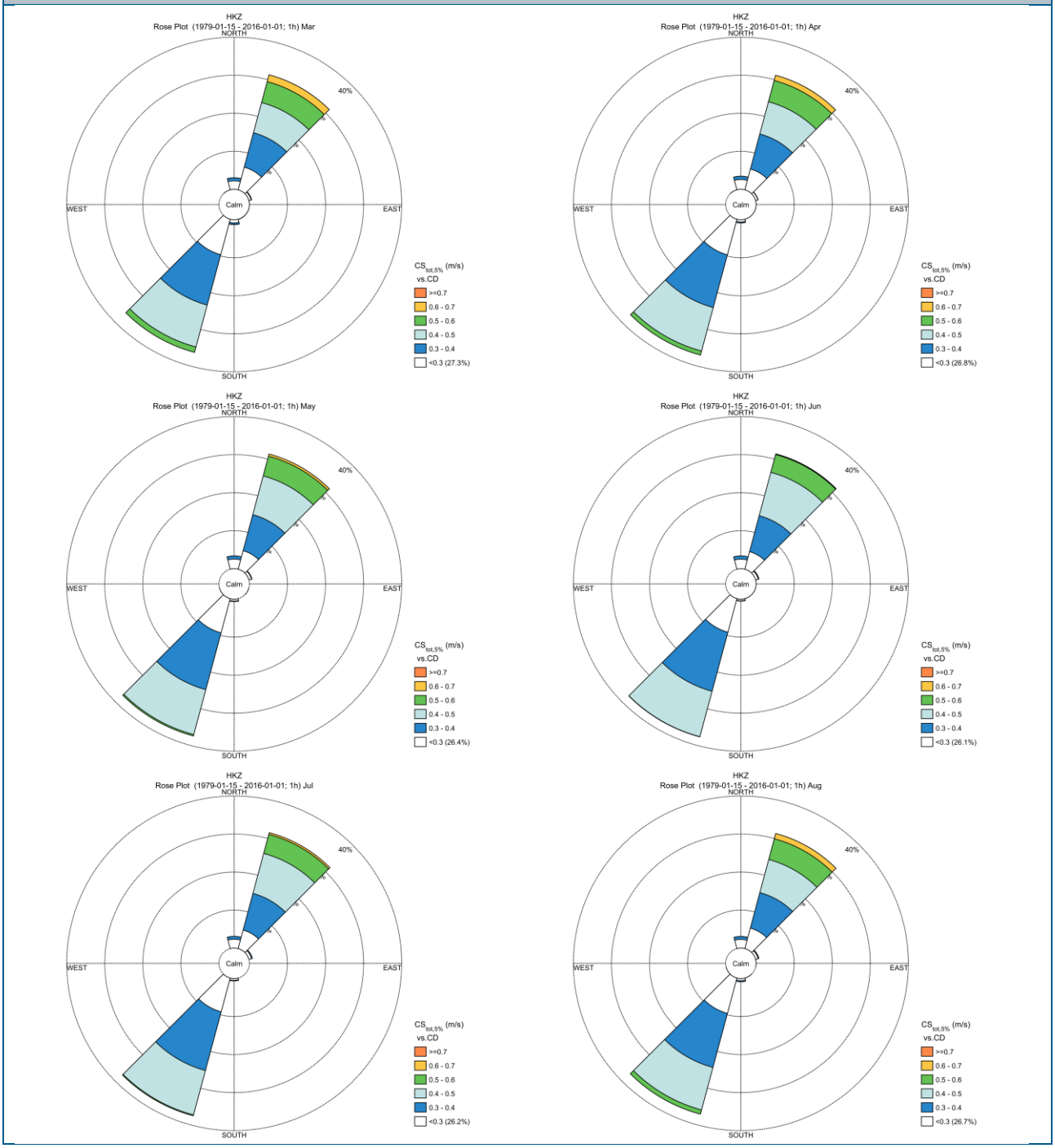

CS5% - Annual and monthly roses – Total

E.2.2 Joint occurrence tables of current speed and direction

E.2.2.1 Depth-integrated currents

CS vs CD - Annual and Monthly scatters – Depth-integrated

HKZ
Frequency of Occurrence [%] (1979-01-15 - 2016-01-01; 1h) All

$CS_{tot,depth\ int.}$ [m/s] - HD_{HKZN}

CD [°N-to] - HD_{HKZN}	[0-0.1[	[0.1-0.2[	[0.2-0.3[	[0.3-0.4[	[0.4-0.5[	[0.5-0.6[	[0.6-0.7[	[0.7-0.8[	[0.8-0.9[	[0.9-1[	[1-1.1[	[1.1-1.2[	[1.2-1.3[	[1.3-1.4[	[1.4-1.5[	Total	Accum
[315-345[	0.679	0.138	0.000	-	-	-	-	-	-	-	-	-	-	-	-	0.817	100.000
[285-315[	0.423	0.011	-	-	-	-	-	-	-	-	-	-	-	-	-	0.434	99.183
[255-285[	0.416	0.016	-	-	-	-	-	-	-	-	-	-	-	-	-	0.432	98.749
[225-255[	0.798	0.262	0.016	0.000	0.000	-	-	-	-	-	-	-	-	-	-	1.077	98.317
[195-225[	1.169	3.411	5.492	7.897	10.891	11.404	5.288	0.141	0.000	-	-	-	-	-	-	45.694	97.240
[165-195[	0.744	1.507	0.846	0.404	0.168	0.018	-	-	-	-	-	-	-	-	-	3.689	51.546
[135-165[	0.506	0.244	0.007	-	-	-	-	-	-	-	-	-	-	-	-	0.758	47.857
[105-135[	0.405	0.138	0.001	-	-	-	-	-	-	-	-	-	-	-	-	0.544	47.099
[75-105[	0.436	0.301	0.024	0.000	0.000	-	-	-	-	-	-	-	-	-	-	0.762	46.555
[45-75[	0.488	0.953	0.837	0.488	0.223	0.050	0.003	0.000	-	-	-	-	-	-	-	3.044	45.793
[15-45[	0.568	1.229	2.201	4.206	6.846	8.156	6.948	4.029	0.796	0.016	0.000	-	-	-	-	34.995	42.749
[-15-15[	0.954	2.237	2.260	1.572	0.663	0.067	-	-	-	-	-	-	-	-	-	7.754	7.754
Total	7.588	10.448	11.686	14.568	18.793	19.695	12.239	4.170	0.797	0.016	0.000	-	-	-	-	100.000	-
Accum	7.588	18.036	29.721	44.289	63.082	82.778	95.017	99.187	99.984	100.000	100.000	100.000	100.000	100.000	100.000	-	-

CS vs CD - Annual and Monthly scatters – Depth-integrated

HKZ
Frequency of Occurrence [%] (1979-01-15 - 2016-01-01; 1h) Jan

$CS_{tot,depth\ int.}$ [m/s] - HD_{HKZN}

CD [°N-to] - HD_{HKZN}	[0-0.1[	[0.1-0.2[	[0.2-0.3[	[0.3-0.4[	[0.4-0.5[	[0.5-0.6[	[0.6-0.7[	[0.7-0.8[	[0.8-0.9[	[0.9-1[	[1-1.1[	[1.1-1.2[	[1.2-1.3[	[1.3-1.4[	[1.4-1.5[	Total	Accum
[315-345[	0.598	0.197	0.004	-	-	-	-	-	-	-	-	-	-	-	-	0.798	100.000
[285-315[	0.397	0.011	-	-	-	-	-	-	-	-	-	-	-	-	-	0.408	99.202
[255-285[	0.392	0.044	-	-	-	-	-	-	-	-	-	-	-	-	-	0.436	98.794
[225-255[	0.680	0.406	0.048	-	-	-	-	-	-	-	-	-	-	-	-	1.135	98.358
[195-225[	0.960	3.017	5.535	7.965	11.441	11.248	4.019	0.120	-	-	-	-	-	-	-	44.304	97.223
[165-195[	0.802	1.785	1.024	0.438	0.125	0.013	-	-	-	-	-	-	-	-	-	4.187	52.919
[135-165[	0.601	0.346	0.017	-	-	-	-	-	-	-	-	-	-	-	-	0.964	48.732
[105-135[	0.517	0.224	0.002	-	-	-	-	-	-	-	-	-	-	-	-	0.743	47.769
[75-105[	0.469	0.355	0.055	0.002	-	-	-	-	-	-	-	-	-	-	-	0.881	47.026
[45-75[	0.520	1.000	0.879	0.563	0.292	0.085	0.009	-	-	-	-	-	-	-	-	3.348	46.145
[15-45[	0.627	1.397	2.422	4.246	6.844	8.427	7.241	4.010	0.609	0.018	-	-	-	-	-	35.841	42.797
[-15-15[	0.881	1.876	2.019	1.436	0.664	0.081	-	-	-	-	-	-	-	-	-	6.956	6.956
Total	7.443	10.659	12.003	14.649	19.366	19.853	11.270	4.130	0.609	0.018	-	-	-	-	-	100.000	-
Accum	7.443	18.102	30.106	44.755	64.121	83.974	95.243	99.373	99.982	100.000	100.000	100.000	100.000	100.000	100.000	-	-

HKZ
Frequency of Occurrence [%] (1979-01-15 - 2016-01-01; 1h) Feb

$CS_{tot,depth\ int.}$ [m/s] - HD_{HKZN}

CD [°N-to] - HD_{HKZN}	[0-0.1[	[0.1-0.2[	[0.2-0.3[	[0.3-0.4[	[0.4-0.5[	[0.5-0.6[	[0.6-0.7[	[0.7-0.8[	[0.8-0.9[	[0.9-1[	[1-1.1[	[1.1-1.2[	[1.2-1.3[	[1.3-1.4[	[1.4-1.5[	Total	Accum
[315-345[	0.670	0.156	0.002	-	-	-	-	-	-	-	-	-	-	-	-	0.827	100.000
[285-315[	0.437	0.026	-	-	-	-	-	-	-	-	-	-	-	-	-	0.463	99.173
[255-285[	0.403	0.020	-	-	-	-	-	-	-	-	-	-	-	-	-	0.423	98.710
[225-255[	0.795	0.343	0.038	0.002	-	-	-	-	-	-	-	-	-	-	-	1.178	98.287
[195-225[	1.011	3.311	5.566	8.128	10.807	10.881	5.409	0.157	-	-	-	-	-	-	-	45.271	97.109
[165-195[	0.829	1.615	0.869	0.421	0.167	0.024	-	-	-	-	-	-	-	-	-	3.925	51.838
[135-165[	0.610	0.243	0.012	-	-	-	-	-	-	-	-	-	-	-	-	0.865	47.913
[105-135[	0.391	0.114	0.004	-	-	-	-	-	-	-	-	-	-	-	-	0.508	47.047
[75-105[	0.544	0.265	0.026	-	0.002	-	-	-	-	-	-	-	-	-	-	0.837	46.539
[45-75[	0.550	1.104	0.801	0.504	0.263	0.052	0.010	-	-	-	-	-	-	-	-	3.285	45.702
[15-45[	0.514	1.240	2.394	4.418	6.738	7.917	6.499	4.244	0.991	0.018	-	-	-	-	-	34.974	42.416
[-15-15[	0.887	2.181	2.227	1.433	0.634	0.080	-	-	-	-	-	-	-	-	-	7.442	7.442
Total	7.642	10.618	11.940	14.906	18.612	18.953	11.918	4.402	0.991	0.018	-	-	-	-	-	100.000	-
Accum	7.642	18.260	30.199	45.106	63.718	82.671	94.589	98.991	99.982	100.000	100.000	100.000	100.000	100.000	100.000	-	-

HKZ
Frequency of Occurrence [%] (1979-01-15 - 2016-01-01; 1h) Mar

$CS_{tot,depth\ int.}$ [m/s] - HD_{HKZN}

CD [°N-to] - HD_{HKZN}	[0-0.1[	[0.1-0.2[	[0.2-0.3[	[0.3-0.4[	[0.4-0.5[	[0.5-0.6[	[0.6-0.7[	[0.7-0.8[	[0.8-0.9[	[0.9-1[	[1-1.1[	[1.1-1.2[	[1.2-1.3[	[1.3-1.4[	[1.4-1.5[	Total	Accum
[315-345[	0.683	0.096	-	-	-	-	-	-	-	-	-	-	-	-	-	0.779	100.000
[285-315[	0.441	0.009	-	-	-	-	-	-	-	-	-	-	-	-	-	0.450	99.221
[255-285[	0.409	0.007	-	-	-	-	-	-	-	-	-	-	-	-	-	0.416	98.770
[225-255[	0.837	0.254	0.004	-	-	-	-	-	-	-	-	-	-	-	-	1.095	98.354
[195-225[	1.137	3.453	5.718	7.896	10.420	10.444	6.034	0.256	-	-	-	-	-	-	-	45.357	97.259
[165-195[	0.836	1.462	0.905	0.492	0.271	0.042	-	-	-	-	-	-	-	-	-	4.007	51.902
[135-165[	0.510	0.211	0.011	-	-	-	-	-	-	-	-	-	-	-	-	0.732	47.895
[105-135[	0.518	0.120	-	-	-	-	-	-	-	-	-	-	-	-	-	0.638	47.163
[75-105[	0.510	0.238	0.018	-	-	-	-	-	-	-	-	-	-	-	-	0.766	46.525
[45-75[	0.558	1.083	0.868	0.460	0.178	0.027	0.007	-	-	-	-	-	-	-	-	3.180	45.759
[15-45[	0.470	1.152	2.379	4.515	6.651	7.423	6.277	4.497	1.411	0.038	0.002	-	-	-	-	34.817	42.578
[-15-15[	0.894	2.356	2.243	1.542	0.658	0.069	-	-	-	-	-	-	-	-	-	7.761	7.761
Total	7.803	10.440	12.146	14.905	18.178	18.005	12.318	4.753	1.411	0.038	0.002	-	-	-	-	100.000	-
Accum	7.803	18.243	30.389	45.294	63.472	81.477	93.795	98.549	99.960	99.998	100.000	100.000	100.000	100.000	100.000	-	-

HKZ
Frequency of Occurrence [%] (1979-01-15 - 2016-01-01; 1h) Apr

$CS_{tot,depth\ int.}$ [m/s] - HD_{HKZN}

CD [°N-to] - HD_{HKZN}	[0-0.1[	[0.1-0.2[	[0.2-0.3[	[0.3-0.4[	[0.4-0.5[	[0.5-0.6[	[0.6-0.7[	[0.7-0.8[	[0.8-0.9[	[0.9-1[	[1-1.1[	[1.1-1.2[	[1.2-1.3[	[1.3-1.4[	[1.4-1.5[	Total	Accum
[315-345[	0.728	0.126	-	-	-	-	-	-	-	-	-	-	-	-	-	0.854	100.000
[285-315[	0.441	0.019	-	-	-	-	-	-	-	-	-	-	-	-	-	0.460	99.146
[255-285[	0.424	0.015	-	-	-	-	-	-	-	-	-	-	-	-	-	0.439	98.686
[225-255[	0.892	0.210	0.009	-	-	-	-	-	-	-	-	-	-	-	-	1.111	98.247
[195-225[	1.361	3.673	5.548	7.866	10.604	10.940	6.440	0.240	0.006	-	-	-	-	-	-	46.678	97.136
[165-195[	0.683	1.231	0.768	0.392	0.216	0.015	-	-	-	-	-	-	-	-	-	3.305	50.458
[135-165[	0.482	0.178	0.002	-	-	-	-	-	-	-	-	-	-	-	-	0.663	47.153
[105-135[	0.357	0.094	-	-	-	-	-	-	-	-	-	-	-	-	-	0.450	46.490
[75-105[	0.419	0.223	0.011	-	-	-	-	-	-	-	-	-	-	-	-	0.653	46.040
[45-75[	0.499	0.961	0.803	0.366	0.122	0.017	-	-	-	-	-	-	-	-	-	2.768	45.387
[15-45[	0.522	1.002	1.993	4.328	6.988	7.673	6.415	4.255	0.938	0.017	-	-	-	-	-	34.131	42.618
[-15-15[	1.000	2.538	2.541	1.717	0.649	0.041	-	-	-	-	-	-	-	-	-	8.487	8.487
Total	7.808	10.270	11.676	14.670	18.579	18.686	12.855	4.495	0.944	0.017	-	-	-	-	-	100.000	-
Accum	7.808	18.078	29.754	44.424	63.003	81.689	94.544	99.039	99.983	100.000	100.000	100.000	100.000	100.000	100.000	-	-

CS vs CD - Annual and Monthly scatters – Depth-integrated

HKZ
Frequency of Occurrence [%] (1979-01-15 - 2016-01-01; 1h) May

$CS_{tot,depth\ int.}$ [m/s] - HD_{HKZN}

CD [°N-to] - HD_{HKZN}	[0-0.1[	[0.1-0.2[	[0.2-0.3[	[0.3-0.4[	[0.4-0.5[	[0.5-0.6[	[0.6-0.7[	[0.7-0.8[	[0.8-0.9[	[0.9-1[	[1-1.1[	[1.1-1.2[	[1.2-1.3[	[1.3-1.4[	[1.4-1.5[	Total	Accum
[315-345[	0.676	0.163	-	-	-	-	-	-	-	-	-	-	-	-	-	0.839	100.000
[285-315[	0.478	0.009	-	-	-	-	-	-	-	-	-	-	-	-	-	0.487	99.161
[255-285[	0.398	0.013	-	-	-	-	-	-	-	-	-	-	-	-	-	0.410	98.674
[225-255[	0.830	0.258	-	-	-	-	-	-	-	-	-	-	-	-	-	1.088	98.264
[195-225[	1.340	3.526	5.444	7.705	10.962	12.266	5.276	0.100	-	-	-	-	-	-	-	46.618	97.176
[165-195[	0.647	1.270	0.816	0.302	0.116	0.002	-	-	-	-	-	-	-	-	-	3.151	50.558
[135-165[	0.407	0.225	-	-	-	-	-	-	-	-	-	-	-	-	-	0.632	47.406
[105-135[	0.347	0.151	-	-	-	-	-	-	-	-	-	-	-	-	-	0.498	46.774
[75-105[	0.334	0.338	0.018	-	-	-	-	-	-	-	-	-	-	-	-	0.690	46.277
[45-75[	0.449	0.806	0.843	0.505	0.193	0.042	-	-	-	-	-	-	-	-	-	2.837	45.586
[15-45[	0.559	1.088	1.885	4.005	6.891	8.706	7.038	3.771	0.474	0.002	-	-	-	-	-	34.420	42.749
[-15-15[	1.097	2.329	2.412	1.776	0.650	0.065	-	-	-	-	-	-	-	-	-	8.330	8.330
Total	7.561	10.175	11.417	14.293	18.812	21.080	12.315	3.871	0.474	0.002	-	-	-	-	-	100.000	-
Accum	7.561	17.736	29.154	43.447	62.258	83.339	95.654	99.524	99.998	100.000	100.000	100.000	100.000	100.000	100.000	-	-

HKZ
Frequency of Occurrence [%] (1979-01-15 - 2016-01-01; 1h) Jun

$CS_{tot,depth\ int.}$ [m/s] - HD_{HKZN}

CD [°N-to] - HD_{HKZN}	[0-0.1[	[0.1-0.2[	[0.2-0.3[	[0.3-0.4[	[0.4-0.5[	[0.5-0.6[	[0.6-0.7[	[0.7-0.8[	[0.8-0.9[	[0.9-1[	[1-1.1[	[1.1-1.2[	[1.2-1.3[	[1.3-1.4[	[1.4-1.5[	Total	Accum
[315-345[	0.702	0.188	-	-	-	-	-	-	-	-	-	-	-	-	-	0.890	100.000
[285-315[	0.415	0.002	-	-	-	-	-	-	-	-	-	-	-	-	-	0.417	99.110
[255-285[	0.465	0.008	-	-	-	-	-	-	-	-	-	-	-	-	-	0.473	98.694
[225-255[	0.938	0.231	0.004	-	-	-	-	-	-	-	-	-	-	-	-	1.173	98.221
[195-225[	1.284	3.365	5.328	7.588	11.252	13.170	4.743	0.028	-	-	-	-	-	-	-	46.759	97.048
[165-195[	0.601	1.348	0.749	0.235	0.099	-	-	-	-	-	-	-	-	-	-	3.031	50.289
[135-165[	0.383	0.233	-	-	-	-	-	-	-	-	-	-	-	-	-	0.616	47.258
[105-135[	0.347	0.178	-	-	-	-	-	-	-	-	-	-	-	-	-	0.524	46.642
[75-105[	0.332	0.370	0.026	-	-	-	-	-	-	-	-	-	-	-	-	0.728	46.119
[45-75[	0.407	0.786	0.828	0.537	0.248	0.071	-	-	-	-	-	-	-	-	-	2.877	45.390
[15-45[	0.552	1.145	1.929	3.681	6.884	8.925	7.774	3.208	0.274	-	-	-	-	-	-	34.371	42.513
[-15-15[	0.925	2.346	2.401	1.691	0.704	0.075	-	-	-	-	-	-	-	-	-	8.142	8.142
Total	7.352	10.197	11.265	13.731	19.187	22.241	12.517	3.236	0.274	-	-	-	-	-	-	100.000	-
Accum	7.352	17.549	28.814	42.545	61.732	83.973	96.490	99.726	100.000	100.000	100.000	100.000	100.000	100.000	100.000	-	-

HKZ
Frequency of Occurrence [%] (1979-01-15 - 2016-01-01; 1h) Jul

$CS_{tot,depth\ int.}$ [m/s] - HD_{HKZN}

CD [°N-to] - HD_{HKZN}	[0-0.1[	[0.1-0.2[	[0.2-0.3[	[0.3-0.4[	[0.4-0.5[	[0.5-0.6[	[0.6-0.7[	[0.7-0.8[	[0.8-0.9[	[0.9-1[	[1-1.1[	[1.1-1.2[	[1.2-1.3[	[1.3-1.4[	[1.4-1.5[	Total	Accum
[315-345[	0.694	0.111	-	-	-	-	-	-	-	-	-	-	-	-	-	0.805	100.000
[285-315[	0.476	0.007	-	-	-	-	-	-	-	-	-	-	-	-	-	0.483	99.195
[255-285[	0.465	0.002	-	-	-	-	-	-	-	-	-	-	-	-	-	0.467	98.712
[225-255[	0.852	0.178	0.004	-	-	-	-	-	-	-	-	-	-	-	-	1.033	98.245
[195-225[	1.221	3.426	5.425	7.594	11.269	12.693	5.058	0.031	-	-	-	-	-	-	-	46.716	97.212
[165-195[	0.652	1.464	0.594	0.289	0.118	0.004	-	-	-	-	-	-	-	-	-	3.120	50.496
[135-165[	0.481	0.185	-	-	-	-	-	-	-	-	-	-	-	-	-	0.667	47.375
[105-135[	0.367	0.100	-	-	-	-	-	-	-	-	-	-	-	-	-	0.467	46.709
[75-105[	0.369	0.331	0.016	-	-	-	-	-	-	-	-	-	-	-	-	0.716	46.242
[45-75[	0.372	0.841	0.785	0.529	0.262	0.049	-	-	-	-	-	-	-	-	-	2.837	45.526
[15-45[	0.534	1.126	1.951	3.894	6.858	8.682	7.540	3.604	0.392	-	-	-	-	-	-	34.581	42.689
[-15-15[	1.008	2.421	2.349	1.562	0.687	0.082	-	-	-	-	-	-	-	-	-	8.108	8.108
Total	7.491	10.191	11.123	13.868	19.193	21.509	12.598	3.634	0.392	-	-	-	-	-	-	100.000	-
Accum	7.491	17.682	28.805	42.673	61.866	83.375	95.973	99.608	100.000	100.000	100.000	100.000	100.000	100.000	100.000	-	-

HKZ
Frequency of Occurrence [%] (1979-01-15 - 2016-01-01; 1h) Aug

$CS_{tot,depth\ int.}$ [m/s] - HD_{HKZN}

CD [°N-to] - HD_{HKZN}	[0-0.1[	[0.1-0.2[	[0.2-0.3[	[0.3-0.4[	[0.4-0.5[	[0.5-0.6[	[0.6-0.7[	[0.7-0.8[	[0.8-0.9[	[0.9-1[	[1-1.1[	[1.1-1.2[	[1.2-1.3[	[1.3-1.4[	[1.4-1.5[	Total	Accum
[315-345[	0.750	0.071	-	-	-	-	-	-	-	-	-	-	-	-	-	0.821	100.000
[285-315[	0.434	-	-	-	-	-	-	-	-	-	-	-	-	-	-	0.434	99.179
[255-285[	0.463	-	-	-	-	-	-	-	-	-	-	-	-	-	-	0.463	98.745
[225-255[	0.859	0.142	0.004	-	-	-	-	-	-	-	-	-	-	-	-	1.004	98.282
[195-225[	1.130	3.593	5.534	7.850	10.720	11.194	6.272	0.127	-	-	-	-	-	-	-	46.420	97.277
[165-195[	0.750	1.524	0.532	0.380	0.216	0.029	-	-	-	-	-	-	-	-	-	3.431	50.857
[135-165[	0.529	0.113	0.002	-	-	-	-	-	-	-	-	-	-	-	-	0.643	47.426
[105-135[	0.391	0.040	-	-	-	-	-	-	-	-	-	-	-	-	-	0.430	46.783
[75-105[	0.527	0.260	0.004	-	-	-	-	-	-	-	-	-	-	-	-	0.790	46.353
[45-75[	0.412	0.979	0.806	0.490	0.207	0.060	-	-	-	-	-	-	-	-	-	2.955	45.563
[15-45[	0.460	1.081	2.016	4.323	6.728	7.868	6.808	4.225	0.868	0.011	-	-	-	-	-	34.387	42.608
[-15-15[	1.026	2.419	2.443	1.526	0.728	0.078	-	-	-	-	-	-	-	-	-	8.221	8.221
Total	7.730	10.221	11.341	14.569	18.599	19.230	13.079	4.352	0.868	0.011	-	-	-	-	-	100.000	-
Accum	7.730	17.951	29.292	43.861	62.460	81.690	94.769	99.121	99.989	100.000	100.000	100.000	100.000	100.000	100.000	-	-

CS vs CD - Annual and Monthly scatters – Depth-integrated

HKZ
Frequency of Occurrence [%] (1979-01-15 - 2016-01-01; 1h) Sep

$CS_{tot,depth\ int.}$ [m/s] - HD_{HKZN}

CD [°N-to] - HD_{HKZN}	[0-0.1[	[0.1-0.2[	[0.2-0.3[	[0.3-0.4[	[0.4-0.5[	[0.5-0.6[	[0.6-0.7[	[0.7-0.8[	[0.8-0.9[	[0.9-1[	[1-1.1[	[1.1-1.2[	[1.2-1.3[	[1.3-1.4[	[1.4-1.5[	Total	Accum
[315-345[	0.777	0.077	-	-	-	-	-	-	-	-	-	-	-	-	-	0.854	100.000
[285-315[	0.458	0.002	-	-	-	-	-	-	-	-	-	-	-	-	-	0.460	99.146
[255-285[	0.434	0.004	-	-	-	-	-	-	-	-	-	-	-	-	-	0.437	98.686
[225-255[	0.762	0.212	0.002	-	-	-	-	-	-	-	-	-	-	-	-	0.976	98.249
[195-225[	1.122	3.742	5.666	7.917	10.283	10.824	6.411	0.278	-	-	-	-	-	-	-	46.244	97.273
[165-195[	0.831	1.389	0.702	0.464	0.285	0.045	-	-	-	-	-	-	-	-	-	3.696	51.029
[135-165[	0.542	0.139	0.002	-	-	-	-	-	-	-	-	-	-	-	-	0.683	47.333
[105-135[	0.343	0.064	-	-	-	-	-	-	-	-	-	-	-	-	-	0.407	46.650
[75-105[	0.516	0.186	-	-	-	-	-	-	-	-	-	-	-	-	-	0.702	46.242
[45-75[	0.524	1.066	0.732	0.422	0.158	0.013	0.002	-	-	-	-	-	-	-	-	2.917	45.541
[15-45[	0.497	1.190	2.228	4.538	6.847	7.305	6.303	4.392	1.267	0.026	-	-	-	-	-	34.593	42.624
[-15-15[	1.008	2.355	2.369	1.590	0.661	0.049	-	-	-	-	-	-	-	-	-	8.031	8.031
Total	7.815	10.426	11.700	14.931	18.213	18.236	12.716	4.670	1.267	0.026	-	-	-	-	-	100.000	-
Accum	7.815	18.241	29.942	44.872	63.086	81.321	94.037	98.707	99.974	100.000	100.000	100.000	100.000	100.000	100.000	-	-

HKZ
Frequency of Occurrence [%] (1979-01-15 - 2016-01-01; 1h) Oct

$CS_{tot,depth\ int.}$ [m/s] - HD_{HKZN}

CD [°N-to] - HD_{HKZN}	[0-0.1[	[0.1-0.2[	[0.2-0.3[	[0.3-0.4[	[0.4-0.5[	[0.5-0.6[	[0.6-0.7[	[0.7-0.8[	[0.8-0.9[	[0.9-1[	[1-1.1[	[1.1-1.2[	[1.2-1.3[	[1.3-1.4[	[1.4-1.5[	Total	Accum
[315-345[	0.628	0.100	-	-	-	-	-	-	-	-	-	-	-	-	-	0.728	100.000
[285-315[	0.374	0.005	-	-	-	-	-	-	-	-	-	-	-	-	-	0.380	99.272
[255-285[	0.383	0.013	-	-	-	-	-	-	-	-	-	-	-	-	-	0.396	98.892
[225-255[	0.716	0.194	0.011	-	-	-	-	-	-	-	-	-	-	-	-	0.921	98.496
[195-225[	1.211	3.438	5.402	7.999	10.524	10.498	5.525	0.171	-	-	-	-	-	-	-	44.769	97.575
[165-195[	0.834	1.655	0.999	0.558	0.211	0.031	-	-	-	-	-	-	-	-	-	4.287	52.806
[135-165[	0.514	0.312	0.007	-	-	-	-	-	-	-	-	-	-	-	-	0.834	48.520
[105-135[	0.456	0.133	-	-	-	-	-	-	-	-	-	-	-	-	-	0.588	47.686
[75-105[	0.434	0.294	0.020	-	-	-	-	-	-	-	-	-	-	-	-	0.748	47.098
[45-75[	0.545	1.033	0.892	0.449	0.198	0.040	0.007	-	-	-	-	-	-	-	-	3.164	46.349
[15-45[	0.685	1.313	2.418	4.425	6.851	7.694	6.595	4.524	1.172	0.033	0.002	-	-	-	-	35.711	43.185
[-15-15[	0.923	2.183	2.092	1.584	0.632	0.060	-	-	-	-	-	-	-	-	-	7.474	7.474
Total	7.703	10.675	11.841	15.014	18.416	18.323	12.128	4.695	1.172	0.033	0.002	-	-	-	-	100.000	-
Accum	7.703	18.378	30.218	45.232	63.648	81.971	94.099	98.794	99.965	99.998	100.000	100.000	100.000	100.000	100.000	-	-

HKZ
Frequency of Occurrence [%] (1979-01-15 - 2016-01-01; 1h) Nov

$CS_{tot,depth\ int.}$ [m/s] - HD_{HKZN}

CD [°N-to] - HD_{HKZN}	[0-0.1[	[0.1-0.2[	[0.2-0.3[	[0.3-0.4[	[0.4-0.5[	[0.5-0.6[	[0.6-0.7[	[0.7-0.8[	[0.8-0.9[	[0.9-1[	[1-1.1[	[1.1-1.2[	[1.2-1.3[	[1.3-1.4[	[1.4-1.5[	Total	Accum
[315-345[	0.595	0.173	-	-	-	-	-	-	-	-	-	-	-	-	-	0.768	100.000
[285-315[	0.353	0.021	-	-	-	-	-	-	-	-	-	-	-	-	-	0.373	99.232
[255-285[	0.390	0.032	-	-	-	-	-	-	-	-	-	-	-	-	-	0.422	98.859
[225-255[	0.674	0.340	0.039	0.002	-	-	-	-	-	-	-	-	-	-	-	1.055	98.437
[195-225[	1.207	3.241	5.343	8.042	11.154	11.100	4.488	0.114	-	-	-	-	-	-	-	44.690	97.382
[165-195[	0.747	1.667	1.119	0.465	0.143	0.009	-	-	-	-	-	-	-	-	-	4.150	52.691
[135-165[	0.503	0.342	0.019	-	-	-	-	-	-	-	-	-	-	-	-	0.863	48.542
[105-135[	0.404	0.199	-	-	-	-	-	-	-	-	-	-	-	-	-	0.602	47.678
[75-105[	0.396	0.362	0.051	-	-	-	-	-	-	-	-	-	-	-	-	0.809	47.076
[45-75[	0.527	0.899	0.897	0.477	0.257	0.051	0.002	0.002	-	-	-	-	-	-	-	3.112	46.267
[15-45[	0.702	1.526	2.384	4.148	6.941	8.405	7.203	3.960	0.721	0.015	-	-	-	-	-	36.004	43.155
[-15-15[	0.910	2.006	2.050	1.486	0.644	0.054	-	-	-	-	-	-	-	-	-	7.151	7.151
Total	7.408	10.807	11.901	14.621	19.139	19.619	11.693	4.077	0.721	0.015	-	-	-	-	-	100.000	-
Accum	7.408	18.215	30.116	44.737	63.876	83.495	95.188	99.264	99.985	100.000	100.000	100.000	100.000	100.000	100.000	-	-

HKZ
Frequency of Occurrence [%] (1979-01-15 - 2016-01-01; 1h) Dec

$CS_{tot,depth\ int.}$ [m/s] - HD_{HKZN}

CD [°N-to] - HD_{HKZN}	[0-0.1[	[0.1-0.2[	[0.2-0.3[	[0.3-0.4[	[0.4-0.5[	[0.5-0.6[	[0.6-0.7[	[0.7-0.8[	[0.8-0.9[	[0.9-1[	[1-1.1[	[1.1-1.2[	[1.2-1.3[	[1.3-1.4[	[1.4-1.5[	Total	Accum
[315-345[	0.648	0.198	-	-	-	-	-	-	-	-	-	-	-	-	-	0.846	100.000
[285-315[	0.374	0.022	-	-	-	-	-	-	-	-	-	-	-	-	-	0.396	99.154
[255-285[	0.367	0.036	-	-	-	-	-	-	-	-	-	-	-	-	-	0.403	98.758
[225-255[	0.741	0.387	0.031	0.002	0.002	-	-	-	-	-	-	-	-	-	-	1.162	98.354
[195-225[	1.035	3.150	5.402	8.233	11.250	11.552	3.803	0.074	-	-	-	-	-	-	-	44.500	97.192
[165-195[	0.723	1.676	1.084	0.420	0.074	0.004	-	-	-	-	-	-	-	-	-	3.981	52.692
[135-165[	0.521	0.403	0.016	-	-	-	-	-	-	-	-	-	-	-	-	0.941	48.710
[105-135[	0.423	0.240	0.007	-	-	-	-	-	-	-	-	-	-	-	-	0.670	47.770
[75-105[	0.391	0.391	0.042	-	-	-	-	-	-	-	-	-	-	-	-	0.823	47.099
[45-75[	0.503	0.888	0.905	0.554	0.303	0.096	0.004	0.002	-	-	-	-	-	-	-	3.255	46.277
[15-45[	0.694	1.486	2.421	3.967	6.931	8.820	7.641	3.664	0.456	0.015	-	-	-	-	-	36.094	43.022
[-15-15[	0.881	1.833	1.985	1.508	0.647	0.074	-	-	-	-	-	-	-	-	-	6.927	6.927
Total	7.302	10.709	11.893	14.683	19.208	20.546	11.448	3.740	0.456	0.015	-	-	-	-	-	100.000	-
Accum	7.302	18.011	29.904	44.587	63.795	84.341	95.790	99.530	99.985	100.000	100.000	100.000	100.000	100.000	100.000	-	-

E.2.2.2 Surface currents (100% depth)

CS vs CD - Annual and Monthly scatters – Surface

HKZ
Frequency of Occurrence [%] (1979-01-15 - 2016-01-01; 1h) All

$CS_{tot,100\%}$ [m/s] - HD_{HKZN}

CD [°N-to] - HD_{HKZN}	[0-0.1[	[0.1-0.2[	[0.2-0.3[	[0.3-0.4[	[0.4-0.5[	[0.5-0.6[	[0.6-0.7[	[0.7-0.8[	[0.8-0.9[	[0.9-1[	[1-1.1[	[1.1-1.2[	[1.2-1.3[	[1.3-1.4[	[1.4-1.5[	Total	Accum
[315-345[	0.428	0.370	0.018	0.001	-	-	-	-	-	-	-	-	-	-	-	0.817	100.000
[285-315[	0.279	0.146	0.009	0.000	-	-	-	-	-	-	-	-	-	-	-	0.434	99.183
[255-285[	0.260	0.150	0.020	0.002	0.000	-	-	-	-	-	-	-	-	-	-	0.432	98.749
[225-255[	0.411	0.477	0.156	0.027	0.004	0.001	0.000	-	-	-	-	-	-	-	-	1.077	98.317
[195-225[	0.726	2.109	3.773	5.604	7.231	8.879	9.344	6.562	1.404	0.060	0.002	0.000	-	-	-	45.694	97.240
[165-195[	0.441	1.176	1.093	0.561	0.275	0.121	0.020	0.001	0.000	-	-	-	-	-	-	3.689	51.546
[135-165[	0.216	0.430	0.103	0.008	0.000	-	-	-	-	-	-	-	-	-	-	0.758	47.857
[105-135[	0.185	0.277	0.068	0.012	0.002	0.001	-	-	-	-	-	-	-	-	-	0.544	47.099
[75-105[	0.254	0.320	0.135	0.039	0.010	0.002	0.001	0.000	-	-	-	-	-	-	-	0.762	46.555
[45-75[	0.422	0.619	0.646	0.559	0.392	0.236	0.115	0.039	0.011	0.003	0.001	0.001	0.000	0.000	-	3.044	45.793
[15-45[	0.501	0.833	1.315	2.291	3.860	5.611	6.719	6.342	4.749	2.238	0.446	0.072	0.013	0.003	0.001	34.995	42.749
[-15-15[	0.537	1.775	2.049	1.722	1.094	0.479	0.094	0.004	-	-	-	-	-	-	-	7.754	7.754
Total	4.662	8.682	9.384	10.825	12.868	15.329	16.293	12.949	6.164	2.302	0.449	0.073	0.014	0.004	0.001	100.000	-
Accum	4.662	13.344	22.728	33.554	46.422	61.752	78.045	90.994	97.158	99.460	99.909	99.982	99.996	99.999	100.000	-	-

HKZ
Frequency of Occurrence [%] (1979-01-15 - 2016-01-01; 1h) Jan

$CS_{tot,100\%}$ [m/s] - HD_{HKZN}

CD [°N-to] - HD_{HKZN}	[0-0.1[	[0.1-0.2[	[0.2-0.3[	[0.3-0.4[	[0.4-0.5[	[0.5-0.6[	[0.6-0.7[	[0.7-0.8[	[0.8-0.9[	[0.9-1[	[1-1.1[	[1.1-1.2[	[1.2-1.3[	[1.3-1.4[	[1.4-1.5[	Total	Accum
[315-345[	0.313	0.438	0.042	0.006	-	-	-	-	-	-	-	-	-	-	-	0.798	100.000
[285-315[	0.215	0.177	0.017	-	-	-	-	-	-	-	-	-	-	-	-	0.408	99.202
[255-285[	0.191	0.189	0.046	0.009	-	-	-	-	-	-	-	-	-	-	-	0.436	98.794
[225-255[	0.355	0.432	0.279	0.053	0.011	0.004	-	-	-	-	-	-	-	-	-	1.135	98.358
[195-225[	0.715	1.942	3.779	5.685	7.261	8.991	8.988	5.514	1.307	0.114	0.007	-	-	-	-	44.304	97.223
[165-195[	0.504	1.499	1.276	0.557	0.283	0.070	0.017	0.002	-	-	-	-	-	-	-	4.187	52.919
[135-165[	0.239	0.522	0.175	0.028	-	-	-	-	-	-	-	-	-	-	-	0.964	48.732
[105-135[	0.208	0.329	0.165	0.035	0.006	-	-	-	-	-	-	-	-	-	-	0.743	47.769
[75-105[	0.235	0.351	0.173	0.072	0.037	0.009	0.004	-	-	-	-	-	-	-	-	0.881	47.026
[45-75[	0.336	0.616	0.653	0.640	0.462	0.327	0.200	0.070	0.024	0.017	0.004	-	-	-	-	3.348	46.145
[15-45[	0.476	0.949	1.534	2.326	3.821	5.393	6.719	6.487	4.849	2.477	0.634	0.134	0.039	0.004	-	35.841	42.797
[-15-15[	0.506	1.484	1.717	1.554	0.978	0.570	0.138	0.009	-	-	-	-	-	-	-	6.956	6.956
Total	4.293	8.927	9.856	10.964	12.838	15.365	16.065	12.082	6.180	2.607	0.645	0.134	0.039	0.004	-	100.000	-
Accum	4.293	13.221	23.076	34.041	46.879	62.243	78.308	90.391	96.571	99.178	99.823	99.958	99.996	100.000	100.000	-	-

HKZ
Frequency of Occurrence [%] (1979-01-15 - 2016-01-01; 1h) Feb

$CS_{tot,100\%}$ [m/s] - HD_{HKZN}

CD [°N-to] - HD_{HKZN}	[0-0.1[	[0.1-0.2[	[0.2-0.3[	[0.3-0.4[	[0.4-0.5[	[0.5-0.6[	[0.6-0.7[	[0.7-0.8[	[0.8-0.9[	[0.9-1[	[1-1.1[	[1.1-1.2[	[1.2-1.3[	[1.3-1.4[	[1.4-1.5[	Total	Accum
[315-345[	0.397	0.401	0.028	0.002	-	-	-	-	-	-	-	-	-	-	-	0.827	100.000
[285-315[	0.251	0.189	0.022	-	-	-	-	-	-	-	-	-	-	-	-	0.463	99.173
[255-285[	0.189	0.203	0.026	0.004	-	-	-	-	-	-	-	-	-	-	-	0.423	98.710
[225-255[	0.375	0.512	0.213	0.066	0.012	-	-	-	-	-	-	-	-	-	-	1.178	98.287
[195-225[	0.696	1.844	3.700	5.787	7.209	8.880	8.933	6.635	1.499	0.084	0.004	-	-	-	-	45.271	97.109
[165-195[	0.457	1.392	1.176	0.484	0.273	0.118	0.020	0.004	0.002	-	-	-	-	-	-	3.925	51.838
[135-165[	0.227	0.504	0.116	0.018	-	-	-	-	-	-	-	-	-	-	-	0.865	47.913
[105-135[	0.191	0.225	0.072	0.016	-	0.004	-	-	-	-	-	-	-	-	-	0.508	47.047
[75-105[	0.309	0.331	0.128	0.044	0.016	0.004	0.004	0.002	-	-	-	-	-	-	-	0.837	46.539
[45-75[	0.439	0.716	0.742	0.538	0.411	0.239	0.116	0.062	0.018	0.002	0.002	0.002	-	-	-	3.285	45.702
[15-45[	0.486	0.873	1.358	2.394	3.929	5.476	6.471	6.130	4.711	2.456	0.544	0.136	0.004	0.004	-	34.974	42.416
[-15-15[	0.474	1.707	1.942	1.667	1.053	0.494	0.098	0.008	-	-	-	-	-	-	-	7.442	7.442
Total	4.492	8.898	9.522	11.021	12.903	15.215	15.642	12.841	6.230	2.542	0.550	0.138	0.004	0.004	-	100.000	-
Accum	4.492	13.389	22.911	33.931	46.834	62.049	77.691	90.532	96.762	99.304	99.854	99.992	99.996	100.000	100.000	-	-

HKZ
Frequency of Occurrence [%] (1979-01-15 - 2016-01-01; 1h) Mar

$CS_{tot,100\%}$ [m/s] - HD_{HKZN}

CD [°N-to] - HD_{HKZN}	[0-0.1[	[0.1-0.2[	[0.2-0.3[	[0.3-0.4[	[0.4-0.5[	[0.5-0.6[	[0.6-0.7[	[0.7-0.8[	[0.8-0.9[	[0.9-1[	[1-1.1[	[1.1-1.2[	[1.2-1.3[	[1.3-1.4[	[1.4-1.5[	Total	Accum
[315-345[	0.400	0.371	0.009	-	-	-	-	-	-	-	-	-	-	-	-	0.779	100.000
[285-315[	0.289	0.153	0.009	-	-	-	-	-	-	-	-	-	-	-	-	0.450	99.221
[255-285[	0.236	0.160	0.020	-	-	-	-	-	-	-	-	-	-	-	-	0.416	98.770
[225-255[	0.420	0.470	0.182	0.020	0.004	-	-	-	-	-	-	-	-	-	-	1.095	98.354
[195-225[	0.707	2.105	3.856	5.892	7.093	8.422	8.709	6.975	1.537	0.058	0.004	-	-	-	-	45.357	97.259
[165-195[	0.490	1.268	1.103	0.576	0.338	0.182	0.047	0.004	-	-	-	-	-	-	-	4.007	51.902
[135-165[	0.238	0.387	0.098	0.007	0.002	-	-	-	-	-	-	-	-	-	-	0.732	47.895
[105-135[	0.254	0.294	0.084	0.022	0.004	-	-	-	-	-	-	-	-	-	-	0.638	47.163
[75-105[	0.300	0.302	0.105	0.045	0.011	0.002	0.002	-	-	-	-	-	-	-	-	0.766	46.525
[45-75[	0.521	0.647	0.748	0.527	0.360	0.247	0.076	0.031	0.020	-	0.002	0.002	-	-	-	3.180	45.759
[15-45[	0.430	0.763	1.333	2.445	3.911	5.414	6.323	5.948	4.830	2.616	0.674	0.096	0.024	0.011	-	34.817	42.578
[-15-15[	0.456	1.847	2.020	1.753	1.159	0.449	0.074	0.004	-	-	-	-	-	-	-	7.761	7.761
Total	4.741	8.766	9.547	11.287	12.880	14.716	15.232	12.961	6.386	2.674	0.679	0.098	0.024	0.011	-	100.000	-
Accum	4.741	13.506	23.053	34.340	47.219	61.935	77.167	90.128	96.514	99.188	99.867	99.965	99.989	100.000	100.000	-	-

CS vs CD - Annual and Monthly scatters – Surface

HKZ
Frequency of Occurrence [%] (1979-01-15 - 2016-01-01; 1h) Apr

$CS_{tot,100\%}$ [m/s] - HD_{HKZN}

CD [°N-to] - HD_{HKZN}

	[0-0.1[	[0.1-0.2[	[0.2-0.3[	[0.3-0.4[	[0.4-0.5[	[0.5-0.6[	[0.6-0.7[	[0.7-0.8[	[0.8-0.9[	[0.9-1[	[1-1.1[	[1.1-1.2[	[1.2-1.3[	[1.3-1.4[	[1.4-1.5[	Total	Accum
[315-345[	0.464	0.377	0.013	-	-	-	-	-	-	-	-	-	-	-	-	0.854	100.000
[285-315[	0.321	0.122	0.017	-	-	-	-	-	-	-	-	-	-	-	-	0.460	99.146
[255-285[	0.270	0.154	0.015	-	-	-	-	-	-	-	-	-	-	-	-	0.439	98.686
[225-255[	0.452	0.490	0.139	0.026	0.004	-	-	-	-	-	-	-	-	-	-	1.111	98.247
[195-225[	0.721	2.239	3.891	5.617	7.138	8.667	9.187	7.337	1.807	0.064	0.006	0.004	-	-	-	46.678	97.136
[165-195[	0.396	0.871	0.952	0.591	0.298	0.171	0.026	-	-	-	-	-	-	-	-	3.305	50.458
[135-165[	0.201	0.390	0.069	0.002	-	-	-	-	-	-	-	-	-	-	-	0.663	47.153
[105-135[	0.178	0.236	0.034	-	0.002	-	-	-	-	-	-	-	-	-	-	0.450	46.490
[75-105[	0.285	0.252	0.099	0.013	0.002	-	0.002	-	-	-	-	-	-	-	-	0.653	46.040
[45-75[	0.520	0.633	0.642	0.488	0.274	0.137	0.064	0.009	0.002	-	-	-	-	-	-	2.768	45.387
[15-45[	0.516	0.709	1.132	2.299	3.985	5.790	6.479	6.021	4.623	2.243	0.293	0.039	0.002	-	-	34.131	42.618
[-15-15[	0.533	2.035	2.337	1.969	1.156	0.398	0.060	-	-	-	-	-	-	-	-	8.487	8.487
Total	4.857	8.508	9.339	11.006	12.858	15.163	15.818	13.367	6.432	2.307	0.298	0.043	0.002	-	-	100.000	-
Accum	4.857	13.365	22.705	33.711	46.569	61.732	77.551	90.918	97.350	99.657	99.955	99.998	100.000	100.000	100.000	-	-

HKZ
Frequency of Occurrence [%] (1979-01-15 - 2016-01-01; 1h) May

$CS_{tot,100\%}$ [m/s] - HD_{HKZN}

CD [°N-to] - HD_{HKZN}

	[0-0.1[	[0.1-0.2[	[0.2-0.3[	[0.3-0.4[	[0.4-0.5[	[0.5-0.6[	[0.6-0.7[	[0.7-0.8[	[0.8-0.9[	[0.9-1[	[1-1.1[	[1.1-1.2[	[1.2-1.3[	[1.3-1.4[	[1.4-1.5[	Total	Accum
[315-345[	0.458	0.378	0.004	-	-	-	-	-	-	-	-	-	-	-	-	0.839	100.000
[285-315[	0.341	0.143	0.002	-	-	-	-	-	-	-	-	-	-	-	-	0.487	99.161
[255-285[	0.292	0.109	0.009	-	-	-	-	-	-	-	-	-	-	-	-	0.410	98.674
[225-255[	0.458	0.514	0.107	0.009	-	-	-	-	-	-	-	-	-	-	-	1.088	98.264
[195-225[	0.765	2.230	3.723	5.485	7.233	9.294	9.752	6.719	1.359	0.058	-	-	-	-	-	46.618	97.176
[165-195[	0.400	0.839	1.043	0.569	0.202	0.093	0.007	-	-	-	-	-	-	-	-	3.151	50.558
[135-165[	0.183	0.369	0.078	0.002	-	-	-	-	-	-	-	-	-	-	-	0.632	47.406
[105-135[	0.162	0.289	0.047	-	-	-	-	-	-	-	-	-	-	-	-	0.498	46.774
[75-105[	0.220	0.303	0.147	0.018	0.002	-	-	-	-	-	-	-	-	-	-	0.690	46.277
[45-75[	0.438	0.549	0.630	0.545	0.349	0.214	0.098	0.013	0.004	-	-	-	-	-	-	2.837	45.586
[15-45[	0.503	0.732	1.195	2.062	3.816	5.881	7.087	6.386	4.684	1.813	0.240	0.016	0.004	-	-	34.420	42.749
[-15-15[	0.607	1.900	2.309	1.880	1.104	0.447	0.084	-	-	-	-	-	-	-	-	8.330	8.330
Total	4.824	8.355	9.294	10.569	12.705	15.929	17.028	13.118	6.047	1.871	0.240	0.016	0.004	-	-	100.000	-
Accum	4.824	13.179	22.473	33.043	45.748	61.677	78.705	91.823	97.869	99.740	99.980	99.996	100.000	100.000	100.000	-	-

HKZ
Frequency of Occurrence [%] (1979-01-15 - 2016-01-01; 1h) Jun

$CS_{tot,100\%}$ [m/s] - HD_{HKZN}

CD [°N-to] - HD_{HKZN}

	[0-0.1[	[0.1-0.2[	[0.2-0.3[	[0.3-0.4[	[0.4-0.5[	[0.5-0.6[	[0.6-0.7[	[0.7-0.8[	[0.8-0.9[	[0.9-1[	[1-1.1[	[1.1-1.2[	[1.2-1.3[	[1.3-1.4[	[1.4-1.5[	Total	Accum
[315-345[	0.450	0.435	0.004	-	-	-	-	-	-	-	-	-	-	-	-	0.890	100.000
[285-315[	0.304	0.113	-	-	-	-	-	-	-	-	-	-	-	-	-	0.417	99.110
[255-285[	0.336	0.133	0.004	-	-	-	-	-	-	-	-	-	-	-	-	0.473	98.694
[225-255[	0.501	0.556	0.109	0.008	-	-	-	-	-	-	-	-	-	-	-	1.173	98.221
[195-225[	0.693	2.160	3.534	5.300	7.241	9.566	10.426	6.532	1.286	0.021	-	-	-	-	-	46.759	97.048
[165-195[	0.330	0.841	1.077	0.542	0.165	0.073	0.002	-	-	-	-	-	-	-	-	3.031	50.289
[135-165[	0.163	0.368	0.084	-	-	-	-	-	-	-	-	-	-	-	-	0.616	47.258
[105-135[	0.156	0.317	0.051	-	-	-	-	-	-	-	-	-	-	-	-	0.524	46.642
[75-105[	0.231	0.317	0.158	0.019	0.004	-	-	-	-	-	-	-	-	-	-	0.728	46.119
[45-75[	0.390	0.554	0.527	0.576	0.450	0.227	0.116	0.032	0.004	-	-	-	-	-	-	2.877	45.390
[15-45[	0.554	0.779	1.239	2.068	3.746	5.717	7.260	6.781	4.461	1.539	0.195	0.032	-	-	-	34.371	42.513
[-15-15[	0.578	1.862	2.160	1.826	1.128	0.480	0.105	0.002	-	-	-	-	-	-	-	8.142	8.142
Total	4.687	8.435	8.947	10.340	12.735	16.064	17.909	13.346	5.751	1.560	0.195	0.032	-	-	-	100.000	-
Accum	4.687	13.121	22.068	32.408	45.143	61.207	79.116	92.462	98.213	99.773	99.968	100.000	100.000	100.000	100.000	-	-

HKZ
Frequency of Occurrence [%] (1979-01-15 - 2016-01-01; 1h) Jul

$CS_{tot,100\%}$ [m/s] - HD_{HKZN}

CD [°N-to] - HD_{HKZN}

	[0-0.1[	[0.1-0.2[	[0.2-0.3[	[0.3-0.4[	[0.4-0.5[	[0.5-0.6[	[0.6-0.7[	[0.7-0.8[	[0.8-0.9[	[0.9-1[	[1-1.1[	[1.1-1.2[	[1.2-1.3[	[1.3-1.4[	[1.4-1.5[	Total	Accum
[315-345[	0.481	0.309	0.015	-	-	-	-	-	-	-	-	-	-	-	-	0.805	100.000
[285-315[	0.343	0.140	-	-	-	-	-	-	-	-	-	-	-	-	-	0.483	99.195
[255-285[	0.327	0.134	0.005	-	-	-	-	-	-	-	-	-	-	-	-	0.467	98.712
[225-255[	0.476	0.465	0.082	0.011	-	-	-	-	-	-	-	-	-	-	-	1.033	98.245
[195-225[	0.672	2.125	3.589	5.351	7.262	9.381	10.458	6.617	1.235	0.025	-	-	-	-	-	46.716	97.212
[165-195[	0.323	1.048	1.053	0.398	0.209	0.082	0.007	-	-	-	-	-	-	-	-	3.120	50.496
[135-165[	0.200	0.427	0.038	0.002	-	-	-	-	-	-	-	-	-	-	-	0.667	47.375
[105-135[	0.180	0.276	0.011	-	-	-	-	-	-	-	-	-	-	-	-	0.467	46.709
[75-105[	0.227	0.381	0.096	0.011	-	-	-	-	-	-	-	-	-	-	-	0.716	46.242
[45-75[	0.321	0.549	0.647	0.572	0.407	0.243	0.084	0.013	0.002	-	-	-	-	-	-	2.837	45.526
[15-45[	0.498	0.817	1.168	2.218	3.731	5.591	7.135	6.779	4.554	1.871	0.209	0.013	-	-	-	34.581	42.689
[-15-15[	0.650	1.864	2.163	1.726	1.072	0.536	0.098	-	-	-	-	-	-	-	-	8.108	8.108
Total	4.699	8.535	8.867	10.288	12.680	15.833	17.782	13.408	5.790	1.896	0.209	0.013	-	-	-	100.000	-
Accum	4.699	13.234	22.101	32.389	45.069	60.902	78.684	92.092	97.882	99.778	99.987	100.000	100.000	100.000	100.000	-	-

CS vs CD - Annual and Monthly scatters – Surface

HKZ
Frequency of Occurrence [%] (1979-01-15 - 2016-01-01; 1h) Aug

$CS_{tot,100\%}$ [m/s] - HD_{HKZN}

CD [°N-to] - HD_{HKZN}

	[0-0.1[	[0.1-0.2[	[0.2-0.3[	[0.3-0.4[	[0.4-0.5[	[0.5-0.6[	[0.6-0.7[	[0.7-0.8[	[0.8-0.9[	[0.9-1[	[1-1.1[	[1.1-1.2[	[1.2-1.3[	[1.3-1.4[	[1.4-1.5[	Total	Accum
[315-345[	0.510	0.307	0.004	-	-	-	-	-	-	-	-	-	-	-	-	0.821	100.000
[285-315[	0.334	0.100	-	-	-	-	-	-	-	-	-	-	-	-	-	0.434	99.179
[255-285[	0.303	0.151	0.009	-	-	-	-	-	-	-	-	-	-	-	-	0.463	98.745
[225-255[	0.443	0.476	0.074	0.011	-	-	-	-	-	-	-	-	-	-	-	1.004	98.282
[195-225[	0.632	2.016	3.936	5.553	7.249	8.666	9.663	7.351	1.311	0.044	-	-	-	-	-	46.420	97.277
[165-195[	0.385	1.230	0.926	0.414	0.296	0.151	0.029	-	-	-	-	-	-	-	-	3.431	50.857
[135-165[	0.242	0.369	0.033	-	-	-	-	-	-	-	-	-	-	-	-	0.643	47.426
[105-135[	0.194	0.225	0.011	-	-	-	-	-	-	-	-	-	-	-	-	0.430	46.783
[75-105[	0.320	0.391	0.067	0.009	0.004	-	-	-	-	-	-	-	-	-	-	0.790	46.353
[45-75[	0.392	0.694	0.627	0.572	0.391	0.182	0.071	0.024	0.004	-	-	-	-	-	-	2.955	45.563
[15-45[	0.434	0.759	1.208	2.187	3.858	5.607	6.737	6.335	4.724	2.220	0.303	0.013	0.002	-	-	34.387	42.608
[-15-15[	0.565	1.956	2.245	1.733	1.097	0.532	0.093	-	-	-	-	-	-	-	-	8.221	8.221
Total	4.755	8.673	9.140	10.478	12.894	15.137	16.592	13.710	6.039	2.263	0.303	0.013	0.002	-	-	100.000	-
Accum	4.755	13.428	22.568	33.046	45.940	61.078	77.670	91.380	97.419	99.682	99.985	99.998	100.000	100.000	100.000	-	-

HKZ
Frequency of Occurrence [%] (1979-01-15 - 2016-01-01; 1h) Sep

$CS_{tot,100\%}$ [m/s] - HD_{HKZN}

CD [°N-to] - HD_{HKZN}

	[0-0.1[	[0.1-0.2[	[0.2-0.3[	[0.3-0.4[	[0.4-0.5[	[0.5-0.6[	[0.6-0.7[	[0.7-0.8[	[0.8-0.9[	[0.9-1[	[1-1.1[	[1.1-1.2[	[1.2-1.3[	[1.3-1.4[	[1.4-1.5[	Total	Accum
[315-345[	0.482	0.370	0.002	-	-	-	-	-	-	-	-	-	-	-	-	0.854	100.000
[285-315[	0.304	0.156	-	-	-	-	-	-	-	-	-	-	-	-	-	0.460	99.146
[255-285[	0.278	0.146	0.013	-	-	-	-	-	-	-	-	-	-	-	-	0.437	98.686
[225-255[	0.370	0.458	0.139	0.009	-	-	-	-	-	-	-	-	-	-	-	0.976	98.249
[195-225[	0.672	2.128	4.073	5.578	7.108	8.422	9.200	7.348	1.697	0.019	-	-	-	-	-	46.244	97.273
[165-195[	0.415	1.248	0.912	0.542	0.336	0.212	0.028	0.002	-	-	-	-	-	-	-	3.696	51.029
[135-165[	0.248	0.389	0.047	-	-	-	-	-	-	-	-	-	-	-	-	0.683	47.333
[105-135[	0.176	0.206	0.021	0.004	-	-	-	-	-	-	-	-	-	-	-	0.407	46.650
[75-105[	0.330	0.295	0.069	0.008	-	-	-	-	-	-	-	-	-	-	-	0.702	46.242
[45-75[	0.511	0.694	0.664	0.526	0.297	0.161	0.053	0.008	0.004	-	-	-	-	-	-	2.917	45.541
[15-45[	0.488	0.796	1.235	2.382	4.133	5.634	6.359	5.873	4.822	2.310	0.494	0.060	0.008	-	-	34.593	42.624
[-15-15[	0.511	1.914	2.198	1.745	1.130	0.458	0.075	-	-	-	-	-	-	-	-	8.031	8.031
Total	4.784	8.801	9.373	10.794	13.003	14.887	15.715	13.230	6.522	2.329	0.494	0.060	0.008	-	-	100.000	-
Accum	4.784	13.585	22.958	33.752	46.755	61.642	77.357	90.587	97.110	99.439	99.932	99.992	100.000	100.000	100.000	-	-

HKZ
Frequency of Occurrence [%] (1979-01-15 - 2016-01-01; 1h) Oct

$CS_{tot,100\%}$ [m/s] - HD_{HKZN}

CD [°N-to] - HD_{HKZN}

	[0-0.1[	[0.1-0.2[	[0.2-0.3[	[0.3-0.4[	[0.4-0.5[	[0.5-0.6[	[0.6-0.7[	[0.7-0.8[	[0.8-0.9[	[0.9-1[	[1-1.1[	[1.1-1.2[	[1.2-1.3[	[1.3-1.4[	[1.4-1.5[	Total	Accum
[315-345[	0.405	0.312	0.011	-	-	-	-	-	-	-	-	-	-	-	-	0.728	100.000
[285-315[	0.225	0.143	0.011	-	-	-	-	-	-	-	-	-	-	-	-	0.380	99.272
[255-285[	0.247	0.131	0.018	-	-	-	-	-	-	-	-	-	-	-	-	0.396	98.892
[225-255[	0.376	0.392	0.131	0.022	-	-	-	-	-	-	-	-	-	-	-	0.921	98.496
[195-225[	0.783	2.292	3.805	5.558	7.149	8.508	8.855	6.463	1.322	0.035	-	-	-	-	-	44.769	97.575
[165-195[	0.565	1.293	1.135	0.737	0.352	0.173	0.029	0.002	-	-	-	-	-	-	-	4.287	52.806
[135-165[	0.229	0.481	0.118	0.005	-	-	-	-	-	-	-	-	-	-	-	0.834	48.520
[105-135[	0.222	0.262	0.080	0.018	0.005	0.002	-	-	-	-	-	-	-	-	-	0.588	47.686
[75-105[	0.234	0.265	0.171	0.062	0.009	0.004	0.004	-	-	-	-	-	-	-	-	0.748	47.098
[45-75[	0.485	0.647	0.628	0.574	0.369	0.243	0.149	0.044	0.011	0.004	-	0.007	0.002	0.002	-	3.164	46.349
[15-45[	0.554	0.852	1.402	2.434	3.907	5.484	6.397	6.239	5.022	2.654	0.630	0.087	0.035	0.011	0.004	35.711	43.185
[-15-15[	0.519	1.706	1.913	1.671	1.146	0.449	0.069	0.002	-	-	-	-	-	-	-	7.474	7.474
Total	4.844	8.777	9.423	11.081	12.938	14.861	15.502	12.749	6.355	2.692	0.630	0.094	0.036	0.013	0.004	100.000	-
Accum	4.844	13.621	23.044	34.125	47.063	61.924	77.427	90.175	96.531	99.223	99.853	99.947	99.984	99.996	100.000	-	-

HKZ
Frequency of Occurrence [%] (1979-01-15 - 2016-01-01; 1h) Nov

$CS_{tot,100\%}$ [m/s] - HD_{HKZN}

CD [°N-to] - HD_{HKZN}

	[0-0.1[	[0.1-0.2[	[0.2-0.3[	[0.3-0.4[	[0.4-0.5[	[0.5-0.6[	[0.6-0.7[	[0.7-0.8[	[0.8-0.9[	[0.9-1[	[1-1.1[	[1.1-1.2[	[1.2-1.3[	[1.3-1.4[	[1.4-1.5[	Total	Accum
[315-345[	0.404	0.330	0.034	-	-	-	-	-	-	-	-	-	-	-	-	0.768	100.000
[285-315[	0.205	0.152	0.015	0.002	-	-	-	-	-	-	-	-	-	-	-	0.373	99.232
[255-285[	0.225	0.145	0.041	0.008	0.004	-	-	-	-	-	-	-	-	-	-	0.422	98.859
[225-255[	0.351	0.441	0.199	0.043	0.013	0.006	0.002	-	-	-	-	-	-	-	-	1.055	98.437
[195-225[	0.837	2.121	3.727	5.636	7.455	8.818	8.953	5.734	1.304	0.101	0.004	-	-	-	-	44.690	97.382
[165-195[	0.541	1.276	1.231	0.670	0.310	0.103	0.017	0.002	-	-	-	-	-	-	-	4.150	52.691
[135-165[	0.214	0.452	0.176	0.021	-	-	-	-	-	-	-	-	-	-	-	0.863	48.542
[105-135[	0.169	0.304	0.113	0.017	-	-	-	-	-	-	-	-	-	-	-	0.602	47.678
[75-105[	0.193	0.319	0.199	0.075	0.019	0.004	-	-	-	-	-	-	-	-	-	0.809	47.076
[45-75[	0.375	0.612	0.589	0.578	0.428	0.280	0.160	0.068	0.011	0.009	0.002	-	-	-	-	3.112	46.267
[15-45[	0.539	0.987	1.456	2.369	3.761	5.698	6.813	6.447	4.904	2.395	0.509	0.094	0.023	0.009	-	36.004	43.155
[-15-15[	0.531	1.582	1.828	1.616	1.010	0.473	0.099	0.011	-	-	-	-	-	-	-	7.151	7.151
Total	4.583	8.722	9.610	11.034	12.999	15.381	16.044	12.262	6.220	2.506	0.514	0.094	0.023	0.009	-	100.000	-
Accum	4.583	13.305	22.915	33.949	46.948	62.329	78.373	90.634	96.854	99.360	99.874	99.968	99.991	100.000	100.000	-	-

CS vs CD - Annual and Monthly scatters – Surface

HKZ
Frequency of Occurrence [%] (1979-01-15 - 2016-01-01; 1h) Dec

$CS_{tot,100\%}$ [m/s] - HD_{HKZN}

CD [°N-to] - HD_{HKZN}	[0-0.1[	[0.1-0.2[	[0.2-0.3[	[0.3-0.4[	[0.4-0.5[	[0.5-0.6[	[0.6-0.7[	[0.7-0.8[	[0.8-0.9[	[0.9-1[	[1-1.1[	[1.1-1.2[	[1.2-1.3[	[1.3-1.4[	[1.4-1.5[	Total	Accum
[315-345[	0.374	0.420	0.053	-	-	-	-	-	-	-	-	-	-	-	-	0.846	100.000
[285-315[	0.213	0.171	0.013	-	-	-	-	-	-	-	-	-	-	-	-	0.396	99.154
[255-285[	0.214	0.153	0.031	0.005	-	-	-	-	-	-	-	-	-	-	-	0.403	98.758
[225-255[	0.358	0.519	0.225	0.047	0.011	0.002	-	-	-	-	-	-	-	-	-	1.162	98.354
[195-225[	0.817	2.087	3.664	5.807	7.378	8.929	8.974	5.534	1.202	0.105	0.002	-	-	-	-	44.500	97.192
[165-195[	0.490	1.319	1.230	0.648	0.256	0.029	0.007	0.002	-	-	-	-	-	-	-	3.981	52.692
[135-165[	0.209	0.501	0.209	0.018	0.004	-	-	-	-	-	-	-	-	-	-	0.941	48.710
[105-135[	0.134	0.354	0.143	0.029	0.007	0.002	-	-	-	-	-	-	-	-	-	0.670	47.770
[75-105[	0.171	0.329	0.203	0.094	0.020	0.004	0.002	-	-	-	-	-	-	-	-	0.823	47.099
[45-75[	0.340	0.532	0.659	0.570	0.501	0.327	0.187	0.102	0.029	0.007	-	-	-	-	-	3.255	46.277
[15-45[	0.539	0.977	1.524	2.312	3.731	5.645	6.829	6.657	4.801	2.270	0.634	0.147	0.022	0.002	0.004	36.094	43.022
[-15-15[	0.514	1.442	1.749	1.526	1.088	0.460	0.134	0.015	-	-	-	-	-	-	-	6.927	6.927
Total	4.374	8.804	9.703	11.058	12.996	15.397	16.134	12.309	6.032	2.383	0.636	0.147	0.022	0.002	0.004	100.000	-
Accum	4.374	13.177	22.880	33.938	46.934	62.331	78.466	90.775	96.807	99.190	99.826	99.973	99.995	99.996	100.000	-	-

E.2.2.3 Near seabed currents (5% depth)

CS vs CD - Annual and Monthly scatters – Near seabed

HKZ
Frequency of Occurrence [%] (1979-01-15 - 2016-01-01; 1h) All

$CS_{tot,5\%}$ [m/s] - HD_{HKZN}

CD [°N-to] - HD_{HKZN}	[0-0.1[	[0.1-0.2[	[0.2-0.3[	[0.3-0.4[	[0.4-0.5[	[0.5-0.6[	[0.6-0.7[	[0.7-0.8[	[0.8-0.9[	[0.9-1[	[1-1.1[	[1.1-1.2[	[1.2-1.3[	[1.3-1.4[	[1.4-1.5[	Total	Accum
[315-345[	0.728	0.085	0.004	0.000	-	-	-	-	-	-	-	-	-	-	-	0.817	100.000
[285-315[	0.422	0.012	-	-	-	-	-	-	-	-	-	-	-	-	-	0.434	99.183
[255-285[	0.426	0.005	0.000	-	-	-	-	-	-	-	-	-	-	-	-	0.432	98.749
[225-255[	1.027	0.045	0.004	0.001	0.000	-	-	-	-	-	-	-	-	-	-	1.077	98.317
[195-225[	2.908	6.029	9.450	15.103	11.500	0.704	-	-	-	-	-	-	-	-	-	45.694	97.240
[165-195[	1.397	1.275	0.719	0.276	0.021	-	-	-	-	-	-	-	-	-	-	3.689	51.546
[135-165[	0.610	0.120	0.024	0.003	0.000	-	-	-	-	-	-	-	-	-	-	0.758	47.857
[105-135[	0.472	0.064	0.007	0.001	-	-	-	-	-	-	-	-	-	-	-	0.544	47.099
[75-105[	0.589	0.168	0.004	0.000	-	-	-	-	-	-	-	-	-	-	-	0.762	46.555
[45-75[	0.903	1.324	0.648	0.160	0.009	0.000	-	-	-	-	-	-	-	-	-	3.044	45.793
[15-45[	1.035	2.510	5.618	9.804	9.707	5.343	0.977	0.000	-	-	-	-	-	-	-	34.995	42.749
[-15-15[	1.732	2.951	2.281	0.771	0.018	-	-	-	-	-	-	-	-	-	-	7.754	7.754
Total	12.251	14.589	18.759	26.120	21.255	6.048	0.977	0.000	-	-	-	-	-	-	-	100.000	-
Accum	12.251	26.841	45.600	71.720	92.975	99.023	100.000	100.000	100.000	100.000	100.000	100.000	100.000	100.000	100.000	-	-

HKZ
Frequency of Occurrence [%] (1979-01-15 - 2016-01-01; 1h) Jan

$CS_{tot,5\%}$ [m/s] - HD_{HKZN}

CD [°N-to] - HD_{HKZN}	[0-0.1[	[0.1-0.2[	[0.2-0.3[	[0.3-0.4[	[0.4-0.5[	[0.5-0.6[	[0.6-0.7[	[0.7-0.8[	[0.8-0.9[	[0.9-1[	[1-1.1[	[1.1-1.2[	[1.2-1.3[	[1.3-1.4[	[1.4-1.5[	Total	Accum
[315-345[	0.651	0.132	0.013	0.002	-	-	-	-	-	-	-	-	-	-	-	0.798	100.000
[285-315[	0.382	0.026	-	-	-	-	-	-	-	-	-	-	-	-	-	0.408	99.202
[255-285[	0.416	0.018	0.002	-	-	-	-	-	-	-	-	-	-	-	-	0.436	98.794
[225-255[	1.026	0.099	0.007	0.002	-	-	-	-	-	-	-	-	-	-	-	1.135	98.358
[195-225[	2.536	5.518	9.311	16.146	10.564	0.230	-	-	-	-	-	-	-	-	-	44.304	97.223
[165-195[	1.390	1.486	0.921	0.357	0.033	-	-	-	-	-	-	-	-	-	-	4.187	52.919
[135-165[	0.667	0.224	0.059	0.013	-	-	-	-	-	-	-	-	-	-	-	0.964	48.732
[105-135[	0.592	0.118	0.029	0.004	-	-	-	-	-	-	-	-	-	-	-	0.743	47.769
[75-105[	0.673	0.191	0.015	0.002	-	-	-	-	-	-	-	-	-	-	-	0.881	47.026
[45-75[	1.204	1.285	0.662	0.186	0.011	-	-	-	-	-	-	-	-	-	-	3.348	46.145
[15-45[	1.307	2.821	5.814	10.266	10.260	4.869	0.504	-	-	-	-	-	-	-	-	35.841	42.797
[-15-15[	1.583	2.604	2.024	0.724	0.020	-	-	-	-	-	-	-	-	-	-	6.956	6.956
Total	12.428	14.522	18.858	27.701	20.888	5.099	0.504	-	-	-	-	-	-	-	-	100.000	-
Accum	12.428	26.950	45.809	73.509	94.397	99.496	100.000	100.000	100.000	100.000	100.000	100.000	100.000	100.000	100.000	-	-

CS vs CD - Annual and Monthly scatters – Near seabed

HKZ
Frequency of Occurrence [%] (1979-01-15 - 2016-01-01; 1h) Feb

$CS_{tot,5\%}$ [m/s] - HD_{HKZN}

CD [°N-to] - HD_{HKZN}	[0-0.1[	[0.1-0.2[	[0.2-0.3[	[0.3-0.4[	[0.4-0.5[	[0.5-0.6[	[0.6-0.7[	[0.7-0.8[	[0.8-0.9[	[0.9-1[	[1-1.1[	[1.1-1.2[	[1.2-1.3[	[1.3-1.4[	[1.4-1.5[	Total	Accum
[315-345[	0.704	0.114	0.010	-	-	-	-	-	-	-	-	-	-	-	-	0.827	100.000
[285-315[	0.445	0.018	-	-	-	-	-	-	-	-	-	-	-	-	-	0.463	99.173
[255-285[	0.411	0.008	0.004	-	-	-	-	-	-	-	-	-	-	-	-	0.423	98.710
[225-255[	1.083	0.080	0.012	0.004	-	-	-	-	-	-	-	-	-	-	-	1.178	98.287
[195-225[	2.885	6.045	9.549	14.882	11.035	0.875	-	-	-	-	-	-	-	-	-	45.271	97.109
[165-195[	1.509	1.212	0.839	0.327	0.038	-	-	-	-	-	-	-	-	-	-	3.925	51.838
[135-165[	0.632	0.193	0.036	0.002	0.002	-	-	-	-	-	-	-	-	-	-	0.865	47.913
[105-135[	0.419	0.082	0.006	0.002	-	-	-	-	-	-	-	-	-	-	-	0.508	47.047
[75-105[	0.670	0.163	0.004	-	-	-	-	-	-	-	-	-	-	-	-	0.837	46.539
[45-75[	1.130	1.258	0.666	0.209	0.022	-	-	-	-	-	-	-	-	-	-	3.285	45.702
[15-45[	1.091	2.624	6.027	9.799	8.780	5.413	1.242	-	-	-	-	-	-	-	-	34.974	42.416
[-15-15[	1.665	2.867	2.163	0.714	0.034	-	-	-	-	-	-	-	-	-	-	7.442	7.442
Total	12.642	14.663	19.316	25.939	19.910	6.288	1.242	-	-	-	-	-	-	-	-	100.000	-
Accum	12.642	27.305	46.621	72.560	92.470	98.758	100.000	100.000	100.000	100.000	100.000	100.000	100.000	100.000	100.000	-	-

HKZ
Frequency of Occurrence [%] (1979-01-15 - 2016-01-01; 1h) Mar

$CS_{tot,5\%}$ [m/s] - HD_{HKZN}

CD [°N-to] - HD_{HKZN}	[0-0.1[	[0.1-0.2[	[0.2-0.3[	[0.3-0.4[	[0.4-0.5[	[0.5-0.6[	[0.6-0.7[	[0.7-0.8[	[0.8-0.9[	[0.9-1[	[1-1.1[	[1.1-1.2[	[1.2-1.3[	[1.3-1.4[	[1.4-1.5[	Total	Accum
[315-345[	0.681	0.096	0.002	-	-	-	-	-	-	-	-	-	-	-	-	0.779	100.000
[285-315[	0.432	0.018	-	-	-	-	-	-	-	-	-	-	-	-	-	0.450	99.221
[255-285[	0.407	0.009	-	-	-	-	-	-	-	-	-	-	-	-	-	0.416	98.770
[225-255[	1.053	0.042	-	-	-	-	-	-	-	-	-	-	-	-	-	1.095	98.354
[195-225[	2.984	6.112	9.652	13.731	11.405	1.473	-	-	-	-	-	-	-	-	-	45.357	97.259
[165-195[	1.417	1.293	0.816	0.441	0.040	-	-	-	-	-	-	-	-	-	-	4.007	51.902
[135-165[	0.576	0.124	0.029	0.004	-	-	-	-	-	-	-	-	-	-	-	0.732	47.895
[105-135[	0.549	0.082	0.007	-	-	-	-	-	-	-	-	-	-	-	-	0.638	47.163
[75-105[	0.636	0.129	0.002	-	-	-	-	-	-	-	-	-	-	-	-	0.766	46.525
[45-75[	1.043	1.373	0.621	0.140	0.004	-	-	-	-	-	-	-	-	-	-	3.180	45.759
[15-45[	0.943	2.557	6.154	9.392	8.213	5.696	1.860	0.002	-	-	-	-	-	-	-	34.817	42.578
[-15-15[	1.760	2.961	2.229	0.785	0.027	-	-	-	-	-	-	-	-	-	-	7.761	7.761
Total	12.480	14.796	19.511	24.493	19.689	7.169	1.860	0.002	-	-	-	-	-	-	-	100.000	-
Accum	12.480	27.276	46.787	71.280	90.969	98.138	99.998	100.000	100.000	100.000	100.000	100.000	100.000	100.000	100.000	-	-

HKZ
Frequency of Occurrence [%] (1979-01-15 - 2016-01-01; 1h) Apr

$CS_{tot,5\%}$ [m/s] - HD_{HKZN}

CD [°N-to] - HD_{HKZN}	[0-0.1[	[0.1-0.2[	[0.2-0.3[	[0.3-0.4[	[0.4-0.5[	[0.5-0.6[	[0.6-0.7[	[0.7-0.8[	[0.8-0.9[	[0.9-1[	[1-1.1[	[1.1-1.2[	[1.2-1.3[	[1.3-1.4[	[1.4-1.5[	Total	Accum
[315-345[	0.753	0.096	0.006	-	-	-	-	-	-	-	-	-	-	-	-	0.854	100.000
[285-315[	0.441	0.019	-	-	-	-	-	-	-	-	-	-	-	-	-	0.460	99.146
[255-285[	0.439	-	-	-	-	-	-	-	-	-	-	-	-	-	-	0.439	98.686
[225-255[	1.085	0.026	-	-	-	-	-	-	-	-	-	-	-	-	-	1.111	98.247
[195-225[	3.365	6.310	9.688	14.362	11.845	1.107	-	-	-	-	-	-	-	-	-	46.678	97.136
[165-195[	1.316	1.141	0.591	0.246	0.011	-	-	-	-	-	-	-	-	-	-	3.305	50.458
[135-165[	0.597	0.060	0.004	0.002	-	-	-	-	-	-	-	-	-	-	-	0.663	47.153
[105-135[	0.428	0.021	0.002	-	-	-	-	-	-	-	-	-	-	-	-	0.450	46.490
[75-105[	0.537	0.114	0.002	-	-	-	-	-	-	-	-	-	-	-	-	0.653	46.040
[45-75[	0.691	1.389	0.621	0.058	0.009	-	-	-	-	-	-	-	-	-	-	2.768	45.387
[15-45[	0.770	2.168	5.653	9.546	8.769	5.798	1.426	0.002	-	-	-	-	-	-	-	34.131	42.618
[-15-15[	1.832	3.213	2.569	0.852	0.021	-	-	-	-	-	-	-	-	-	-	8.487	8.487
Total	12.252	14.557	19.137	25.066	20.655	6.905	1.426	0.002	-	-	-	-	-	-	-	100.000	-
Accum	12.252	26.809	45.946	71.012	91.667	98.572	99.998	100.000	100.000	100.000	100.000	100.000	100.000	100.000	100.000	-	-

HKZ
Frequency of Occurrence [%] (1979-01-15 - 2016-01-01; 1h) May

$CS_{tot,5\%}$ [m/s] - HD_{HKZN}

CD [°N-to] - HD_{HKZN}	[0-0.1[	[0.1-0.2[	[0.2-0.3[	[0.3-0.4[	[0.4-0.5[	[0.5-0.6[	[0.6-0.7[	[0.7-0.8[	[0.8-0.9[	[0.9-1[	[1-1.1[	[1.1-1.2[	[1.2-1.3[	[1.3-1.4[	[1.4-1.5[	Total	Accum
[315-345[	0.785	0.054	-	-	-	-	-	-	-	-	-	-	-	-	-	0.839	100.000
[285-315[	0.483	0.004	-	-	-	-	-	-	-	-	-	-	-	-	-	0.487	99.161
[255-285[	0.407	0.004	-	-	-	-	-	-	-	-	-	-	-	-	-	0.410	98.674
[225-255[	1.059	0.027	-	0.002	-	-	-	-	-	-	-	-	-	-	-	1.088	98.264
[195-225[	3.099	6.110	9.321	15.462	12.248	0.378	-	-	-	-	-	-	-	-	-	46.618	97.176
[165-195[	1.317	1.186	0.501	0.143	0.004	-	-	-	-	-	-	-	-	-	-	3.151	50.558
[135-165[	0.603	0.029	-	-	-	-	-	-	-	-	-	-	-	-	-	0.632	47.406
[105-135[	0.449	0.047	0.002	-	-	-	-	-	-	-	-	-	-	-	-	0.498	46.774
[75-105[	0.509	0.182	-	-	-	-	-	-	-	-	-	-	-	-	-	0.690	46.277
[45-75[	0.656	1.342	0.699	0.134	0.005	-	-	-	-	-	-	-	-	-	-	2.837	45.586
[15-45[	0.868	2.181	5.035	9.819	10.551	5.378	0.587	-	-	-	-	-	-	-	-	34.420	42.749
[-15-15[	1.831	3.130	2.528	0.825	0.016	-	-	-	-	-	-	-	-	-	-	8.330	8.330
Total	12.064	14.296	18.087	26.386	22.824	5.756	0.587	-	-	-	-	-	-	-	-	100.000	-
Accum	12.064	26.360	44.447	70.833	93.657	99.413	100.000	100.000	100.000	100.000	100.000	100.000	100.000	100.000	100.000	-	-

CS vs CD - Annual and Monthly scatters – Near seabed

HKZ
Frequency of Occurrence [%] (1979-01-15 - 2016-01-01; 1h) Jun

$CS_{tot,5\%}$ [m/s] - HD_{HKZN}

CD [°N-to] - HD_{HKZN}	[0-0.1[	[0.1-0.2[	[0.2-0.3[	[0.3-0.4[	[0.4-0.5[	[0.5-0.6[	[0.6-0.7[	[0.7-0.8[	[0.8-0.9[	[0.9-1[	[1-1.1[	[1.1-1.2[	[1.2-1.3[	[1.3-1.4[	[1.4-1.5[	Total	Accum
[315-345[	0.822	0.068	-	-	-	-	-	-	-	-	-	-	-	-	-	0.890	100.000
[285-315[	0.417	-	-	-	-	-	-	-	-	-	-	-	-	-	-	0.417	99.110
[255-285[	0.473	-	-	-	-	-	-	-	-	-	-	-	-	-	-	0.473	98.694
[225-255[	1.152	0.021	-	-	-	-	-	-	-	-	-	-	-	-	-	1.173	98.221
[195-225[	2.913	6.182	9.146	16.083	12.378	0.056	-	-	-	-	-	-	-	-	-	46.759	97.048
[165-195[	1.389	1.117	0.411	0.113	0.002	-	-	-	-	-	-	-	-	-	-	3.031	50.289
[135-165[	0.589	0.024	0.002	-	-	-	-	-	-	-	-	-	-	-	-	0.616	47.258
[105-135[	0.494	0.028	0.002	-	-	-	-	-	-	-	-	-	-	-	-	0.524	46.642
[75-105[	0.531	0.195	0.002	-	-	-	-	-	-	-	-	-	-	-	-	0.728	46.119
[45-75[	0.614	1.333	0.734	0.193	0.004	-	-	-	-	-	-	-	-	-	-	2.877	45.390
[15-45[	0.820	2.138	4.773	9.807	11.792	4.859	0.182	-	-	-	-	-	-	-	-	34.371	42.513
[-15-15[	1.736	3.039	2.508	0.854	0.006	-	-	-	-	-	-	-	-	-	-	8.142	8.142
Total	11.950	14.144	17.577	27.050	24.182	4.916	0.182	-	-	-	-	-	-	-	-	100.000	-
Accum	11.950	26.094	43.671	70.721	94.902	99.818	100.000	100.000	100.000	100.000	100.000	100.000	100.000	100.000	100.000	-	-

HKZ
Frequency of Occurrence [%] (1979-01-15 - 2016-01-01; 1h) Jul

$CS_{tot,5\%}$ [m/s] - HD_{HKZN}

CD [°N-to] - HD_{HKZN}	[0-0.1[	[0.1-0.2[	[0.2-0.3[	[0.3-0.4[	[0.4-0.5[	[0.5-0.6[	[0.6-0.7[	[0.7-0.8[	[0.8-0.9[	[0.9-1[	[1-1.1[	[1.1-1.2[	[1.2-1.3[	[1.3-1.4[	[1.4-1.5[	Total	Accum
[315-345[	0.757	0.047	-	-	-	-	-	-	-	-	-	-	-	-	-	0.805	100.000
[285-315[	0.481	0.002	-	-	-	-	-	-	-	-	-	-	-	-	-	0.483	99.195
[255-285[	0.467	-	-	-	-	-	-	-	-	-	-	-	-	-	-	0.467	98.712
[225-255[	1.010	0.024	-	-	-	-	-	-	-	-	-	-	-	-	-	1.033	98.245
[195-225[	2.863	6.323	9.200	15.987	12.099	0.245	-	-	-	-	-	-	-	-	-	46.716	97.212
[165-195[	1.497	1.003	0.472	0.142	0.007	-	-	-	-	-	-	-	-	-	-	3.120	50.496
[135-165[	0.625	0.042	-	-	-	-	-	-	-	-	-	-	-	-	-	0.667	47.375
[105-135[	0.443	0.024	-	-	-	-	-	-	-	-	-	-	-	-	-	0.467	46.709
[75-105[	0.518	0.198	-	-	-	-	-	-	-	-	-	-	-	-	-	0.716	46.242
[45-75[	0.605	1.277	0.719	0.229	0.007	-	-	-	-	-	-	-	-	-	-	2.837	45.526
[15-45[	0.748	2.249	5.048	9.981	10.894	5.182	0.480	-	-	-	-	-	-	-	-	34.581	42.689
[-15-15[	1.882	3.124	2.332	0.763	0.007	-	-	-	-	-	-	-	-	-	-	8.108	8.108
Total	11.895	14.311	17.771	27.101	23.015	5.427	0.480	-	-	-	-	-	-	-	-	100.000	-
Accum	11.895	26.206	43.977	71.079	94.093	99.520	100.000	100.000	100.000	100.000	100.000	100.000	100.000	100.000	100.000	-	-

HKZ
Frequency of Occurrence [%] (1979-01-15 - 2016-01-01; 1h) Aug

$CS_{tot,5\%}$ [m/s] - HD_{HKZN}

CD [°N-to] - HD_{HKZN}	[0-0.1[	[0.1-0.2[	[0.2-0.3[	[0.3-0.4[	[0.4-0.5[	[0.5-0.6[	[0.6-0.7[	[0.7-0.8[	[0.8-0.9[	[0.9-1[	[1-1.1[	[1.1-1.2[	[1.2-1.3[	[1.3-1.4[	[1.4-1.5[	Total	Accum
[315-345[	0.779	0.042	-	-	-	-	-	-	-	-	-	-	-	-	-	0.821	100.000
[285-315[	0.430	0.004	-	-	-	-	-	-	-	-	-	-	-	-	-	0.434	99.179
[255-285[	0.463	-	-	-	-	-	-	-	-	-	-	-	-	-	-	0.463	98.745
[225-255[	0.988	0.015	0.002	-	-	-	-	-	-	-	-	-	-	-	-	1.004	98.282
[195-225[	2.883	6.455	9.627	14.721	11.570	1.164	-	-	-	-	-	-	-	-	-	46.420	97.277
[165-195[	1.531	1.053	0.558	0.269	0.020	-	-	-	-	-	-	-	-	-	-	3.431	50.857
[135-165[	0.599	0.036	0.007	-	-	-	-	-	-	-	-	-	-	-	-	0.643	47.426
[105-135[	0.401	0.029	-	-	-	-	-	-	-	-	-	-	-	-	-	0.430	46.783
[75-105[	0.608	0.180	0.002	-	-	-	-	-	-	-	-	-	-	-	-	0.790	46.353
[45-75[	0.761	1.286	0.690	0.207	0.011	-	-	-	-	-	-	-	-	-	-	2.955	45.563
[15-45[	0.710	2.323	5.569	9.685	9.011	5.647	1.442	-	-	-	-	-	-	-	-	34.387	42.608
[-15-15[	1.813	3.333	2.285	0.770	0.020	-	-	-	-	-	-	-	-	-	-	8.221	8.221
Total	11.968	14.756	18.739	25.652	20.632	6.811	1.442	-	-	-	-	-	-	-	-	100.000	-
Accum	11.968	26.724	45.463	71.115	91.747	98.558	100.000	100.000	100.000	100.000	100.000	100.000	100.000	100.000	100.000	-	-

HKZ
Frequency of Occurrence [%] (1979-01-15 - 2016-01-01; 1h) Sep

$CS_{tot,5\%}$ [m/s] - HD_{HKZN}

CD [°N-to] - HD_{HKZN}	[0-0.1[	[0.1-0.2[	[0.2-0.3[	[0.3-0.4[	[0.4-0.5[	[0.5-0.6[	[0.6-0.7[	[0.7-0.8[	[0.8-0.9[	[0.9-1[	[1-1.1[	[1.1-1.2[	[1.2-1.3[	[1.3-1.4[	[1.4-1.5[	Total	Accum
[315-345[	0.773	0.081	-	-	-	-	-	-	-	-	-	-	-	-	-	0.854	100.000
[285-315[	0.452	0.008	-	-	-	-	-	-	-	-	-	-	-	-	-	0.460	99.146
[255-285[	0.435	0.002	-	-	-	-	-	-	-	-	-	-	-	-	-	0.437	98.686
[225-255[	0.950	0.026	-	-	-	-	-	-	-	-	-	-	-	-	-	0.976	98.249
[195-225[	3.200	6.318	9.927	13.673	11.622	1.505	-	-	-	-	-	-	-	-	-	46.244	97.273
[165-195[	1.466	1.145	0.700	0.349	0.036	-	-	-	-	-	-	-	-	-	-	3.696	51.029
[135-165[	0.597	0.077	0.009	-	-	-	-	-	-	-	-	-	-	-	-	0.683	47.333
[105-135[	0.375	0.028	0.004	-	-	-	-	-	-	-	-	-	-	-	-	0.407	46.650
[75-105[	0.569	0.133	-	-	-	-	-	-	-	-	-	-	-	-	-	0.702	46.242
[45-75[	0.871	1.291	0.612	0.141	0.002	-	-	-	-	-	-	-	-	-	-	2.917	45.541
[15-45[	0.875	2.515	5.937	9.399	8.208	5.803	1.854	0.002	-	-	-	-	-	-	-	34.593	42.624
[-15-15[	1.783	3.211	2.275	0.745	0.017	-	-	-	-	-	-	-	-	-	-	8.031	8.031
Total	12.346	14.835	19.463	24.307	19.884	7.309	1.854	0.002	-	-	-	-	-	-	-	100.000	-
Accum	12.346	27.181	46.644	70.952	90.835	98.144	99.998	100.000	100.000	100.000	100.000	100.000	100.000	100.000	100.000	-	-

CS vs CD - Annual and Monthly scatters – Near seabed

HKZ
Frequency of Occurrence [%] (1979-01-15 - 2016-01-01; 1h) Oct

$CS_{tot,5\%}$ [m/s] - HD_{HKZN}

CD [°N-to] - HD_{HKZN}

	[0-0.1[	[0.1-0.2[	[0.2-0.3[	[0.3-0.4[	[0.4-0.5[	[0.5-0.6[	[0.6-0.7[	[0.7-0.8[	[0.8-0.9[	[0.9-1[	[1-1.1[	[1.1-1.2[	[1.2-1.3[	[1.3-1.4[	[1.4-1.5[	Total	Accum
[315-345[	0.658	0.071	-	-	-	-	-	-	-	-	-	-	-	-	-	0.728	100.000
[285-315[	0.372	0.007	-	-	-	-	-	-	-	-	-	-	-	-	-	0.380	99.272
[255-285[	0.392	0.004	-	-	-	-	-	-	-	-	-	-	-	-	-	0.396	98.892
[225-255[	0.881	0.036	0.004	-	-	-	-	-	-	-	-	-	-	-	-	0.921	98.496
[195-225[	2.922	5.736	9.512	14.231	11.327	1.041	-	-	-	-	-	-	-	-	-	44.769	97.575
[165-195[	1.377	1.506	1.019	0.356	0.029	-	-	-	-	-	-	-	-	-	-	4.287	52.806
[135-165[	0.596	0.193	0.042	0.004	-	-	-	-	-	-	-	-	-	-	-	0.834	48.520
[105-135[	0.485	0.082	0.016	0.005	-	-	-	-	-	-	-	-	-	-	-	0.588	47.686
[75-105[	0.588	0.147	0.011	0.002	-	-	-	-	-	-	-	-	-	-	-	0.748	47.098
[45-75[	1.070	1.444	0.525	0.124	0.002	-	-	-	-	-	-	-	-	-	-	3.164	46.349
[15-45[	1.370	2.775	6.143	9.674	8.608	5.756	1.386	-	-	-	-	-	-	-	-	35.711	43.185
[-15-15[	1.738	2.768	2.183	0.770	0.015	-	-	-	-	-	-	-	-	-	-	7.474	7.474
Total	12.449	14.769	19.455	25.165	19.980	6.797	1.386	-	-	-	-	-	-	-	-	100.000	-
Accum	12.449	27.218	46.672	71.838	91.817	98.614	100.000	100.000	100.000	100.000	100.000	100.000	100.000	100.000	100.000	-	-

HKZ
Frequency of Occurrence [%] (1979-01-15 - 2016-01-01; 1h) Nov

$CS_{tot,5\%}$ [m/s] - HD_{HKZN}

CD [°N-to] - HD_{HKZN}

	[0-0.1[	[0.1-0.2[	[0.2-0.3[	[0.3-0.4[	[0.4-0.5[	[0.5-0.6[	[0.6-0.7[	[0.7-0.8[	[0.8-0.9[	[0.9-1[	[1-1.1[	[1.1-1.2[	[1.2-1.3[	[1.3-1.4[	[1.4-1.5[	Total	Accum
[315-345[	0.657	0.099	0.011	-	-	-	-	-	-	-	-	-	-	-	-	0.768	100.000
[285-315[	0.347	0.026	-	-	-	-	-	-	-	-	-	-	-	-	-	0.373	99.232
[255-285[	0.409	0.013	-	-	-	-	-	-	-	-	-	-	-	-	-	0.422	98.859
[225-255[	0.985	0.064	0.006	-	-	-	-	-	-	-	-	-	-	-	-	1.055	98.437
[195-225[	2.688	5.653	9.407	15.497	11.075	0.370	-	-	-	-	-	-	-	-	-	44.690	97.382
[165-195[	1.288	1.629	0.908	0.302	0.023	-	-	-	-	-	-	-	-	-	-	4.150	52.691
[135-165[	0.601	0.205	0.056	0.002	-	-	-	-	-	-	-	-	-	-	-	0.863	48.542
[105-135[	0.494	0.105	0.004	-	-	-	-	-	-	-	-	-	-	-	-	0.602	47.678
[75-105[	0.638	0.171	-	-	-	-	-	-	-	-	-	-	-	-	-	0.809	47.076
[45-75[	1.068	1.331	0.567	0.135	0.011	-	-	-	-	-	-	-	-	-	-	3.112	46.267
[15-45[	1.466	2.889	5.756	9.994	10.021	5.255	0.623	-	-	-	-	-	-	-	-	36.004	43.155
[-15-15[	1.625	2.569	2.192	0.741	0.023	-	-	-	-	-	-	-	-	-	-	7.151	7.151
Total	12.265	14.754	18.908	26.672	21.152	5.625	0.623	-	-	-	-	-	-	-	-	100.000	-
Accum	12.265	27.020	45.927	72.599	93.752	99.377	100.000	100.000	100.000	100.000	100.000	100.000	100.000	100.000	100.000	-	-

HKZ
Frequency of Occurrence [%] (1979-01-15 - 2016-01-01; 1h) Dec

$CS_{tot,5\%}$ [m/s] - HD_{HKZN}

CD [°N-to] - HD_{HKZN}

	[0-0.1[	[0.1-0.2[	[0.2-0.3[	[0.3-0.4[	[0.4-0.5[	[0.5-0.6[	[0.6-0.7[	[0.7-0.8[	[0.8-0.9[	[0.9-1[	[1-1.1[	[1.1-1.2[	[1.2-1.3[	[1.3-1.4[	[1.4-1.5[	Total	Accum
[315-345[	0.716	0.125	0.005	-	-	-	-	-	-	-	-	-	-	-	-	0.846	100.000
[285-315[	0.385	0.011	-	-	-	-	-	-	-	-	-	-	-	-	-	0.396	99.154
[255-285[	0.396	0.007	-	-	-	-	-	-	-	-	-	-	-	-	-	0.403	98.758
[225-255[	1.059	0.082	0.016	0.004	0.002	-	-	-	-	-	-	-	-	-	-	1.162	98.354
[195-225[	2.574	5.592	9.083	16.421	10.807	0.022	-	-	-	-	-	-	-	-	-	44.500	97.192
[165-195[	1.275	1.529	0.890	0.274	0.013	-	-	-	-	-	-	-	-	-	-	3.981	52.692
[135-165[	0.643	0.242	0.049	0.007	-	-	-	-	-	-	-	-	-	-	-	0.941	48.710
[105-135[	0.525	0.125	0.016	0.004	-	-	-	-	-	-	-	-	-	-	-	0.670	47.770
[75-105[	0.601	0.214	0.007	-	-	-	-	-	-	-	-	-	-	-	-	0.823	47.099
[45-75[	1.137	1.275	0.658	0.165	0.018	0.002	-	-	-	-	-	-	-	-	-	3.255	46.277
[15-45[	1.460	2.884	5.538	10.275	11.299	4.475	0.162	-	-	-	-	-	-	-	-	36.094	43.022
[-15-15[	1.533	2.586	2.080	0.712	0.016	-	-	-	-	-	-	-	-	-	-	6.927	6.927
Total	12.304	14.674	18.343	27.863	22.156	4.499	0.162	-	-	-	-	-	-	-	-	100.000	-
Accum	12.304	26.978	45.321	73.184	95.339	99.838	100.000	100.000	100.000	100.000	100.000	100.000	100.000	100.000	100.000	-	-

E.3 Waves

E.3.1 Wave roses (H_{m0})

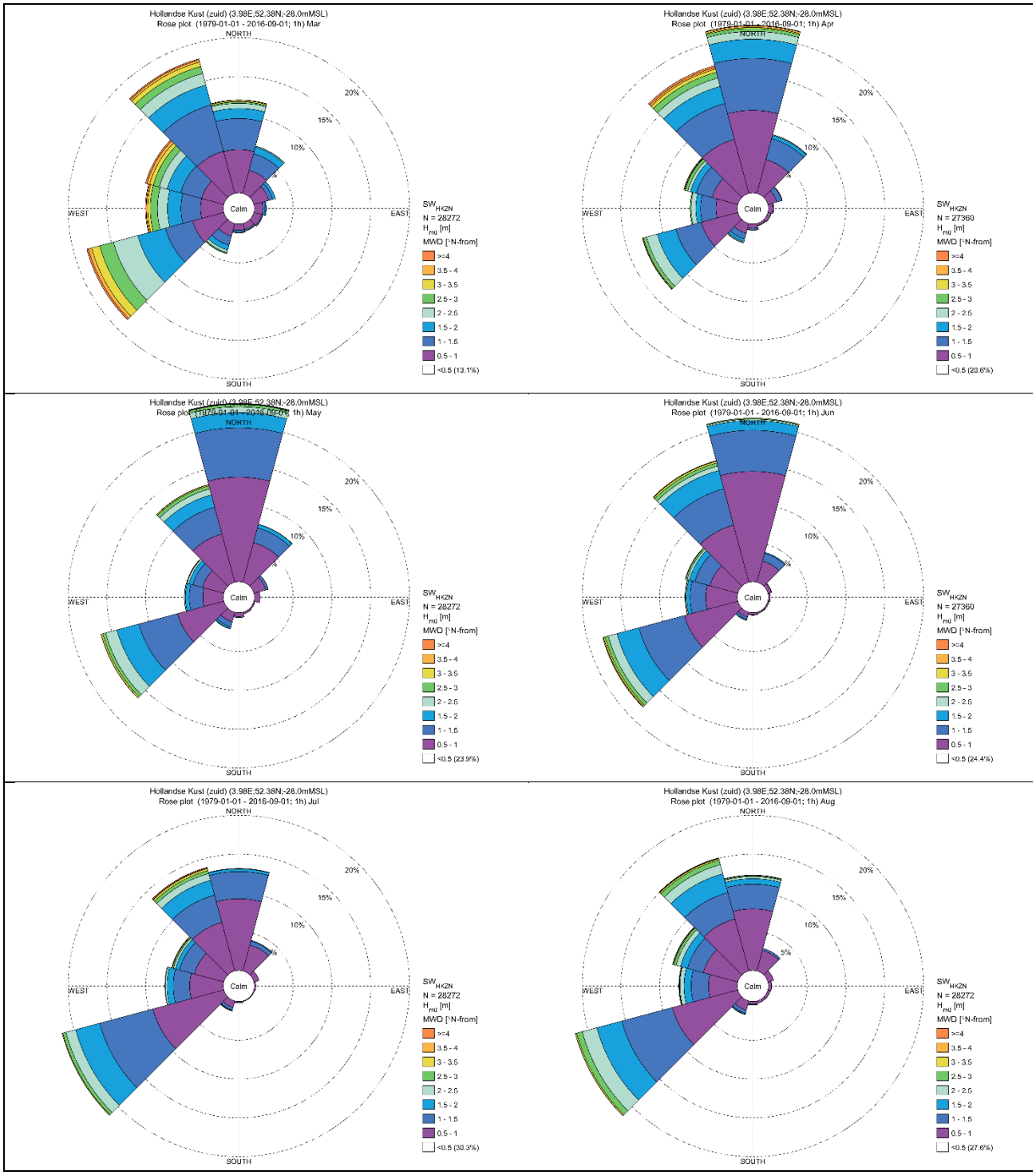
Hollandse Kust (zuid) (3.98E;52.38N;-28.0mMSL)
Rose plot (1979-01-01 - 2016-09-01; 1h) Mar
Hollandse Kust (zuid) (3.98E;52.38N;-28.0mMSL)
Rose plot (1979-01-01 - 2016-09-01; 1h) Apr
Hollandse Kust (zuid) (3.98E;52.38N;-28.0mMSL)
Rose plot (1979-01-01 - 2016-09-01; 1h) May
Hollandse Kust (zuid) (3.98E;52.38N;-28.0mMSL)
Rose plot (1979-01-01 - 2016-09-01; 1h) Jun
Hollandse Kust (zuid) (3.98E;52.38N;-28.0mMSL)
Rose plot (1979-01-01 - 2016-09-01; 1h) Jul
Hollandse Kust (zuid) (3.98E;52.38N;-28.0mMSL)
Rose plot (1979-01-01 - 2016-09-01; 1h) Aug
NORTH
SOUTH
WEST
EAST
Calm
20%
15%
10%
5%
SW HK2N
N = 28272
N = 27360
H mo [m]
MWD [°N-from]
>=4
3.5 - 4
3 - 3.5
2.5 - 3
2 - 2.5
1.5 - 2
1 - 1.5
0.5 - 1
<0.5 (13.1%)
<0.5 (20.6%)
<0.5 (23.9%)
<0.5 (24.4%)
<0.5 (30.3%)
<0.5 (27.6%)

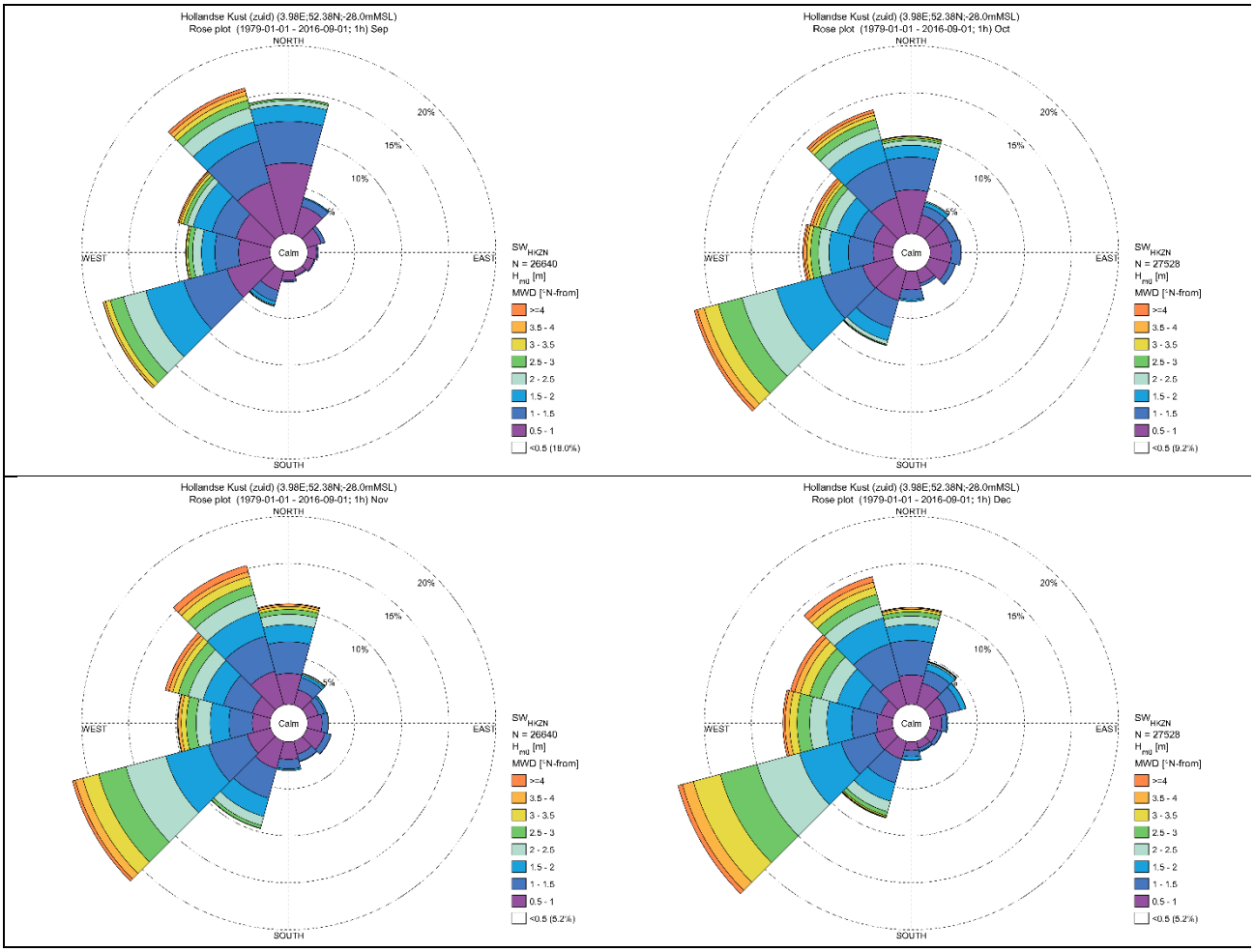
Hollandse Kust (zuid) (3.98E;52.38N;-28.0mMSL)
Rose plot (1979-01-01 - 2016-09-01; 1h) Sep
NORTH
SOUTH
WEST
EAST
Calm
20%
15%
10%
5%
SW HKZN
N = 26640
H mo [m]
MWD [°N-from]
>=4
3.5 - 4
3 - 3.5
2.5 - 3
2 - 2.5
1.5 - 2
1 - 1.5
0.5 - 1
<0.5 (18.0%)
Hollandse Kust (zuid) (3.98E;52.38N;-28.0mMSL)
Rose plot (1979-01-01 - 2016-09-01; 1h) Oct
NORTH
SOUTH
WEST
EAST
Calm
20%
15%
10%
5%
SW HKZN
N = 27528
H mo [m]
MWD [°N-from]
>=4
3.5 - 4
3 - 3.5
2.5 - 3
2 - 2.5
1.5 - 2
1 - 1.5
0.5 - 1
<0.5 (9.2%)
Hollandse Kust (zuid) (3.98E;52.38N;-28.0mMSL)
Rose plot (1979-01-01 - 2016-09-01; 1h) Nov
NORTH
SOUTH
WEST
EAST
Calm
20%
15%
10%
5%
SW HKZN
N = 26640
H mo [m]
MWD [°N-from]
>=4
3.5 - 4
3 - 3.5
2.5 - 3
2 - 2.5
1.5 - 2
1 - 1.5
0.5 - 1
<0.5 (5.2%)
Hollandse Kust (zuid) (3.98E;52.38N;-28.0mMSL)
Rose plot (1979-01-01 - 2016-09-01; 1h) Dec
NORTH
SOUTH
WEST
EAST
Calm
20%
15%
10%
SW HKZN
N = 27528
H mo [m]
MWD [°N-from]
>=4
3.5 - 4
3 - 3.5
2.5 - 3
2 - 2.5
1.5 - 2
1 - 1.5
0.5 - 1
<0.5 (5.2%)

E.3.2 Joint occurrence tables of H_{m0} and mean wave direction (MWD)

Hollandse Kust (zuid)
Frequency of Occurrence [%] (1979-01-01 - 2016-09-01; 1h) All

H_{m0} [m] - SW_{HKZN}

MWD [°N-from] - SW_{HKZN}	[0-0.5[	[0.5-1[	[1-1.5[	[1.5-2[	[2-2.5[	[2.5-3[	[3-3.5[	[3.5-4[	[4-4.5[	[4.5-5[	[5-5.5[	[5.5-6[	[6-6.5[	[6.5-7[	[7-7.5[	[7.5-8[	Total	Accum
[315-345[	2.266	5.243	4.210	2.386	1.277	0.788	0.470	0.288	0.165	0.105	0.055	0.020	0.005	0.001	0.001	-	17.281	100.000
[285-315[	1.568	2.883	2.331	1.454	0.901	0.621	0.373	0.274	0.137	0.048	0.025	0.006	0.001	-	-	-	10.622	82.719
[255-285[	1.669	2.738	2.296	1.465	0.977	0.642	0.294	0.169	0.065	0.028	0.012	0.005	0.001	-	-	-	10.361	72.097
[225-255[	2.084	4.870	4.822	3.783	2.826	1.766	1.081	0.492	0.147	0.046	0.012	0.002	0.001	-	-	-	21.932	61.736
[195-225[	0.694	1.816	1.551	0.915	0.410	0.144	0.038	0.010	0.005	0.001	-	-	-	-	-	-	5.583	39.804
[165-195[	0.474	0.918	0.430	0.128	0.014	0.001	-	-	-	-	-	-	-	-	-	-	1.963	34.220
[135-165[	0.443	0.661	0.200	0.022	0.001	-	-	-	-	-	-	-	-	-	-	-	1.327	32.257
[105-135[	0.528	0.859	0.251	0.018	0.002	-	-	-	-	-	-	-	-	-	-	-	1.657	30.930
[75-105[	0.634	1.010	0.408	0.048	0.005	-	-	-	-	-	-	-	-	-	-	-	2.105	29.272
[45-75[	0.846	1.501	0.674	0.204	0.015	0.001	-	-	-	-	-	-	-	-	-	-	3.239	27.168
[15-45[	1.785	3.027	1.471	0.447	0.108	0.029	0.008	0.002	-	-	-	-	-	-	-	-	6.878	23.929
[-15-15[	3.060	7.229	4.183	1.459	0.596	0.273	0.137	0.077	0.025	0.011	0.002	-	-	-	-	-	17.051	17.051
Total	16.050	32.756	22.827	12.328	7.130	4.265	2.401	1.312	0.544	0.238	0.106	0.033	0.008	0.001	0.001	-	100.000	-
Accum	16.050	48.806	71.633	83.961	91.092	95.356	97.757	99.069	99.613	99.851	99.957	99.990	99.998	99.999	100.000	100.000	-	-

Hollandse Kust (zuid)
Frequency of Occurrence [%] (1979-01-01 - 2016-09-01; 1h) Jan

H_{m0} [m] - SW_{HKZN}

MWD [°N-from] - SW_{HKZN}	[0-0.5[	[0.5-1[	[1-1.5[	[1.5-2[	[2-2.5[	[2.5-3[	[3-3.5[	[3.5-4[	[4-4.5[	[4.5-5[	[5-5.5[	[5.5-6[	[6-6.5[	[6.5-7[	[7-7.5[	[7.5-8[	Total	Accum
[315-345[	0.573	2.603	3.520	2.416	1.372	1.026	0.630	0.428	0.318	0.304	0.159	0.106	-	-	-	-	13.455	100.000
[285-315[	0.386	1.616	2.702	1.754	1.429	1.337	1.040	0.821	0.315	0.096	0.099	0.035	-	-	-	-	11.630	86.545
[255-285[	0.478	1.224	2.345	2.610	2.147	1.716	0.831	0.474	0.287	0.110	0.042	0.032	-	-	-	-	12.295	74.914
[225-255[	0.474	1.945	4.153	4.768	4.549	3.343	2.635	1.433	0.389	0.177	0.078	0.021	-	-	-	-	23.964	62.619
[195-225[	0.424	2.458	2.954	2.239	1.178	0.424	0.138	0.021	0.004	-	-	-	-	-	-	-	9.840	38.654
[165-195[	0.516	1.549	1.054	0.368	0.035	-	-	-	-	-	-	-	-	-	-	-	3.523	28.814
[135-165[	0.343	0.987	0.400	0.053	-	-	-	-	-	-	-	-	-	-	-	-	1.783	25.291
[105-135[	0.541	1.111	0.569	0.014	-	-	-	-	-	-	-	-	-	-	-	-	2.236	23.508
[75-105[	0.453	1.447	1.082	0.159	-	-	-	-	-	-	-	-	-	-	-	-	3.141	21.273
[45-75[	0.463	2.158	1.146	0.478	0.074	0.007	-	-	-	-	-	-	-	-	-	-	4.326	18.132
[15-45[	0.435	2.136	1.242	0.785	0.371	0.117	0.004	-	-	-	-	-	-	-	-	-	5.090	13.806
[-15-15[	0.538	2.409	2.943	1.535	0.594	0.354	0.202	0.071	0.039	0.028	0.004	-	-	-	-	-	8.716	8.716
Total	5.624	21.644	24.110	17.180	11.751	8.323	5.479	3.247	1.351	0.715	0.382	0.195	-	-	-	-	100.000	-
Accum	5.624	27.268	51.378	68.558	80.308	88.631	94.111	97.358	98.709	99.423	99.805	100.000	100.000	100.000	100.000	100.000	-	-

Hollandse Kust (zuid)
Frequency of Occurrence [%] (1979-01-01 - 2016-09-01; 1h) Feb

H_{m0} [m] - SW_{HKZN}

MWD [°N-from] - SW_{HKZN}	[0-0.5[	[0.5-1[	[1-1.5[	[1.5-2[	[2-2.5[	[2.5-3[	[3-3.5[	[3.5-4[	[4-4.5[	[4.5-5[	[5-5.5[	[5.5-6[	[6-6.5[	[6.5-7[	[7-7.5[	[7.5-8[	Total	Accum
[315-345[	1.470	3.705	4.050	2.665	1.598	0.985	0.563	0.469	0.314	0.361	0.144	0.047	0.031	-	-	-	16.403	100.000
[285-315[	0.691	2.161	2.526	1.913	1.261	0.807	0.411	0.411	0.338	0.116	0.078	0.019	-	-	-	-	10.731	83.597
[255-285[	0.613	2.184	2.192	1.882	1.385	1.067	0.415	0.279	0.093	0.070	0.039	0.012	-	-	-	-	10.230	72.866
[225-255[	0.415	2.793	4.198	3.825	3.453	2.716	1.781	0.885	0.303	0.105	0.016	-	-	-	-	-	20.488	62.636
[195-225[	0.504	1.975	1.944	1.350	0.497	0.217	0.081	0.019	0.012	-	-	-	-	-	-	-	6.599	42.148
[165-195[	0.407	1.129	0.563	0.198	0.016	-	-	-	-	-	-	-	-	-	-	-	2.312	35.549
[135-165[	0.291	1.071	0.186	-	-	-	-	-	-	-	-	-	-	-	-	-	1.548	33.236
[105-135[	0.469	1.222	0.403	0.124	-	-	-	-	-	-	-	-	-	-	-	-	2.219	31.688
[75-105[	0.652	1.598	1.005	0.101	0.050	-	-	-	-	-	-	-	-	-	-	-	3.406	29.469
[45-75[	0.547	2.479	1.858	0.710	0.035	-	-	-	-	-	-	-	-	-	-	-	5.629	26.063
[15-45[	0.706	2.968	3.096	1.024	0.268	0.105	0.023	0.023	-	-	-	-	-	-	-	-	8.213	20.434
[-15-15[	1.563	4.368	3.197	1.509	0.683	0.361	0.310	0.124	0.089	0.016	-	-	-	-	-	-	12.221	12.221
Total	8.329	27.654	25.217	15.301	9.245	6.258	3.585	2.211	1.148	0.667	0.275	0.078	0.031	-	-	-	100.000	-
Accum	8.329	35.983	61.200	76.501	85.746	92.004	95.589	97.800	98.949	99.616	99.891	99.969	100.000	100.000	100.000	100.000	-	-

Hollandse Kust (zuid)
Frequency of Occurrence [%] (1979-01-01 - 2016-09-01; 1h) Mar

H_{m0} [m] - SW_{HKZN}

MWD [°N-from] - SW_{HKZN}	[0-0.5[	[0.5-1[	[1-1.5[	[1.5-2[	[2-2.5[	[2.5-3[	[3-3.5[	[3.5-4[	[4-4.5[	[4.5-5[	[5-5.5[	[5.5-6[	[6-6.5[	[6.5-7[	[7-7.5[	[7.5-8[	Total	Accum
[315-345[	1.585	5.627	6.183	2.649	1.535	0.941	0.591	0.265	0.099	0.050	0.014	-	-	-	-	-	19.539	100.000
[285-315[	1.238	2.961	2.787	1.815	1.043	0.821	0.481	0.354	0.117	0.074	-	-	-	-	-	-	11.690	80.461
[255-285[	1.266	2.932	2.543	1.726	1.287	0.923	0.347	0.177	0.064	0.039	0.004	-	-	-	-	-	11.308	68.771
[225-255[	1.578	4.177	3.615	3.679	3.268	1.818	1.086	0.432	0.195	0.025	-	-	-	-	-	-	19.871	57.463
[195-225[	0.626	1.673	1.231	0.633	0.336	0.134	0.025	0.004	-	-	-	-	-	-	-	-	4.662	37.592
[165-195[	0.555	0.792	0.223	0.131	0.014	0.007	-	-	-	-	-	-	-	-	-	-	1.723	32.930
[135-165[	0.520	0.803	0.187	0.035	-	-	-	-	-	-	-	-	-	-	-	-	1.546	31.208
[105-135[	0.630	1.054	0.141	0.018	-	-	-	-	-	-	-	-	-	-	-	-	1.843	29.662
[75-105[	0.520	1.079	0.325	0.145	-	-	-	-	-	-	-	-	-	-	-	-	2.069	27.819
[45-75[	0.782	1.988	0.516	0.371	-	-	-	-	-	-	-	-	-	-	-	-	3.657	25.750
[15-45[	1.599	3.091	2.211	0.898	0.124	0.004	-	-	-	-	-	-	-	-	-	-	7.927	22.093
[-15-15[	2.193	5.581	4.011	1.295	0.669	0.180	0.145	0.078	0.011	0.004	-	-	-	-	-	-	14.166	14.166
Total	13.091	31.759	23.974	13.395	8.277	4.828	2.674	1.309	0.485	0.191	0.018	-	-	-	-	-	100.000	-
Accum	13.091	44.850	68.824	82.219	90.496	95.324	97.998	99.307	99.791	99.982	100.000	100.000	100.000	100.000	100.000	100.000	-	-

Hollandse Kust (zuid)
Frequency of Occurrence [%] (1979-01-01 - 2016-09-01; 1h) Apr

H_{m0} [m] - SW_{HKZN}

MWD [°N-from] - SW_{HKZN}	[0-0.5[	[0.5-1[	[1-1.5[	[1.5-2[	[2-2.5[	[2.5-3[	[3-3.5[	[3.5-4[	[4-4.5[	[4.5-5[	[5-5.5[	[5.5-6[	[6-6.5[	[6.5-7[	[7-7.5[	[7.5-8[	Total	Accum
[315-345[	3.662	7.211	4.792	2.281	1.115	0.775	0.409	0.219	0.110	0.073	0.055	0.007	-	-	-	-	20.709	100.000
[285-315[	1.871	3.428	2.113	0.775	0.365	0.362	0.077	0.080	0.015	0.011	-	-	-	-	-	-	9.097	79.291
[255-285[	2.189	2.752	1.999	0.607	0.618	0.124	-	-	-	-	-	-	-	-	-	-	8.289	70.194
[225-255[	2.591	4.883	3.381	2.478	1.444	0.424	0.091	0.018	0.007	0.011	0.007	-	-	-	-	-	15.336	61.904
[195-225[	1.012	1.330	0.742	0.362	0.135	0.040	-	-	-	-	-	-	-	-	-	-	3.622	46.568
[165-195[	0.567	0.556	0.208	0.037	-	-	-	-	-	-	-	-	-	-	-	-	1.367	42.946
[135-165[	0.599	0.270	0.062	-	-	-	-	-	-	-	-	-	-	-	-	-	0.932	41.579
[105-135[	0.548	0.439	0.018	-	-	-	-	-	-	-	-	-	-	-	-	-	1.005	40.647
[75-105[	0.760	0.610	0.069	-	-	-	-	-	-	-	-	-	-	-	-	-	1.440	39.642
[45-75[	0.793	1.184	0.694	0.040	0.018	-	-	-	-	-	-	-	-	-	-	-	2.730	38.202
[15-45[	1.897	4.503	2.803	0.439	0.095	0.011	-	-	-	-	-	-	-	-	-	-	9.748	35.471
[-15-15[	4.123	10.636	6.700	2.478	1.001	0.395	0.135	0.194	0.051	0.011	-	-	-	-	-	-	25.724	25.724
Total	20.614	37.803	23.582	9.496	4.792	2.131	0.713	0.512	0.183	0.106	0.062	0.007	-	-	-	-	100.000	-
Accum	20.614	58.417	81.999	91.495	96.287	98.417	99.130	99.642	99.825	99.931	99.993	100.000	100.000	100.000	100.000	100.000	-	-

Hollandse Kust (zuid)
Frequency of Occurrence [%] (1979-01-01 - 2016-09-01; 1h) May

H_{m0} [m] - SW_{HKZN}

MWD [°N-from] - SW_{HKZN}

	[0-0.5[	[0.5-1[	[1-1.5[	[1.5-2[	[2-2.5[	[2.5-3[	[3-3.5[	[3.5-4[	[4-4.5[	[4.5-5[	[5-5.5[	[5.5-6[	[6-6.5[	[6.5-7[	[7-7.5[	[7.5-8[	Total	Accum
[315-345[	2.953	6.430	3.572	1.659	0.792	0.410	0.138	0.035	-	-	-	-	-	-	-	-	15.991	100.000
[285-315[	2.310	2.830	1.305	0.531	0.251	0.042	0.011	-	-	-	-	-	-	-	-	-	7.279	84.009
[255-285[	2.441	2.642	1.744	0.509	0.103	0.007	0.011	0.007	-	-	-	-	-	-	-	-	7.463	76.730
[225-255[	2.752	6.176	5.161	2.932	1.510	0.389	0.205	0.025	-	-	-	-	-	-	-	-	19.150	69.266
[195-225[	0.707	1.263	0.693	0.237	0.042	0.011	-	-	-	-	-	-	-	-	-	-	2.953	50.117
[165-195[	0.453	0.506	0.117	0.004	-	-	-	-	-	-	-	-	-	-	-	-	1.079	47.163
[135-165[	0.368	0.209	0.032	0.004	-	-	-	-	-	-	-	-	-	-	-	-	0.612	46.084
[105-135[	0.513	0.156	0.011	-	-	-	-	-	-	-	-	-	-	-	-	-	0.679	45.473
[75-105[	0.605	0.711	0.018	-	-	-	-	-	-	-	-	-	-	-	-	-	1.333	44.793
[45-75[	1.369	1.578	0.325	0.025	-	-	-	-	-	-	-	-	-	-	-	-	3.297	43.460
[15-45[	3.749	5.281	1.960	0.463	0.032	-	-	-	-	-	-	-	-	-	-	-	11.485	40.163
[-15-15[	5.702	13.476	6.370	1.945	0.746	0.318	0.060	0.050	0.011	-	-	-	-	-	-	-	28.679	28.679
Total	23.921	41.256	21.307	8.309	3.477	1.178	0.424	0.117	0.011	-	-	-	-	-	-	-	100.000	-
Accum	23.921	65.178	86.485	94.793	98.270	99.448	99.873	99.989	100.000	100.000	100.000	100.000	100.000	100.000	100.000	100.000	-	-

Hollandse Kust (zuid)
Frequency of Occurrence [%] (1979-01-01 - 2016-09-01; 1h) Jun

H_{m0} [m] - SW_{HKZN}

MWD [°N-from] - SW_{HKZN}

	[0-0.5[	[0.5-1[	[1-1.5[	[1.5-2[	[2-2.5[	[2.5-3[	[3-3.5[	[3.5-4[	[4-4.5[	[4.5-5[	[5-5.5[	[5.5-6[	[6-6.5[	[6.5-7[	[7-7.5[	[7.5-8[	Total	Accum
[315-345[	3.545	7.624	4.843	2.438	0.596	0.413	0.227	0.062	0.011	-	-	-	-	-	-	-	19.759	100.000
[285-315[	2.540	3.713	2.021	0.738	0.281	0.197	0.018	0.018	0.022	-	-	-	-	-	-	-	9.550	80.241
[255-285[	2.847	4.064	2.036	0.446	0.139	0.058	-	-	-	-	-	-	-	-	-	-	9.591	70.691
[225-255[	3.406	7.127	6.075	2.920	1.162	0.446	0.183	0.099	0.022	-	-	-	-	-	-	-	21.440	61.100
[195-225[	0.512	0.632	0.303	0.146	0.026	-	-	-	-	-	-	-	-	-	-	-	1.619	39.660
[165-195[	0.318	0.249	0.069	0.004	-	-	-	-	-	-	-	-	-	-	-	-	0.640	38.041
[135-165[	0.230	0.164	0.026	-	-	-	-	-	-	-	-	-	-	-	-	-	0.420	37.401
[105-135[	0.227	0.175	0.007	-	-	-	-	-	-	-	-	-	-	-	-	-	0.409	36.981
[75-105[	0.504	0.241	0.007	-	-	-	-	-	-	-	-	-	-	-	-	-	0.753	36.572
[45-75[	0.793	0.457	0.051	-	-	-	-	-	-	-	-	-	-	-	-	-	1.301	35.819
[15-45[	2.778	2.814	1.042	0.121	-	-	-	-	-	-	-	-	-	-	-	-	6.754	34.518
[-15-15[	6.692	14.214	5.292	1.243	0.186	0.117	0.018	-	-	-	-	-	-	-	-	-	27.763	27.763
Total	24.393	41.477	21.773	8.056	2.390	1.232	0.446	0.179	0.055	-	-	-	-	-	-	-	100.000	-
Accum	24.393	65.870	87.643	95.698	98.088	99.320	99.766	99.945	100.000	100.000	100.000	100.000	100.000	100.000	100.000	100.000	-	-

Hollandse Kust (zuid)
Frequency of Occurrence [%] (1979-01-01 - 2016-09-01; 1h) Jul

H_{m0} [m] - SW_{HKZN}

MWD [°N-from] - SW_{HKZN}	[0-0.5[	[0.5-1[	[1-1.5[	[1.5-2[	[2-2.5[	[2.5-3[	[3-3.5[	[3.5-4[	[4-4.5[	[4.5-5[	[5-5.5[	[5.5-6[	[6-6.5[	[6.5-7[	[7-7.5[	[7.5-8[	Total	Accum
[315-345[	4.358	6.480	3.633	1.981	0.898	0.403	0.244	0.092	0.060	0.014	0.011	0.004	-	-	-	-	18.177	100.000
[285-315[	3.693	3.926	1.995	0.534	0.269	0.152	0.078	0.018	-	0.004	0.004	-	-	-	-	-	10.671	81.823
[255-285[	3.873	4.333	2.115	0.806	0.237	0.046	-	-	-	-	-	-	-	-	-	-	11.411	71.152
[225-255[	5.108	9.476	7.088	3.208	1.305	0.407	0.092	0.007	-	-	-	-	-	-	-	-	26.691	59.741
[195-225[	0.771	0.849	0.347	0.096	0.057	-	-	-	-	-	-	-	-	-	-	-	2.119	33.050
[165-195[	0.279	0.184	0.021	-	-	-	-	-	-	-	-	-	-	-	-	-	0.485	30.932
[135-165[	0.279	0.074	0.011	-	-	-	-	-	-	-	-	-	-	-	-	-	0.364	30.447
[105-135[	0.375	0.099	-	-	-	-	-	-	-	-	-	-	-	-	-	-	0.474	30.083
[75-105[	0.729	0.177	0.014	-	-	-	-	-	-	-	-	-	-	-	-	-	0.920	29.609
[45-75[	1.471	0.679	-	-	-	-	-	-	-	-	-	-	-	-	-	-	2.151	28.689
[15-45[	3.396	3.456	0.527	0.099	-	-	-	-	-	-	-	-	-	-	-	-	7.477	26.539
[-15-15[	5.921	9.235	3.505	0.347	0.053	-	-	-	-	-	-	-	-	-	-	-	19.061	19.061
Total	30.253	38.968	19.256	7.071	2.819	1.008	0.414	0.117	0.060	0.018	0.014	0.004	-	-	-	-	100.000	-
Accum	30.253	69.220	88.476	95.547	98.366	99.374	99.788	99.904	99.965	99.982	99.996	100.000	100.000	100.000	100.000	100.000	-	-

Hollandse Kust (zuid)
Frequency of Occurrence [%] (1979-01-01 - 2016-09-01; 1h) Aug

H_{m0} [m] - SW_{HKZN}

MWD [°N-from] - SW_{HKZN}	[0-0.5[	[0.5-1[	[1-1.5[	[1.5-2[	[2-2.5[	[2.5-3[	[3-3.5[	[3.5-4[	[4-4.5[	[4.5-5[	[5-5.5[	[5.5-6[	[6-6.5[	[6.5-7[	[7-7.5[	[7.5-8[	Total	Accum
[315-345[	3.951	6.947	3.498	2.518	1.217	0.612	0.180	0.060	0.046	0.007	-	-	-	-	-	-	19.037	100.000
[285-315[	3.052	4.598	2.112	0.941	0.587	0.311	0.099	0.053	0.014	-	-	-	-	-	-	-	11.768	80.963
[255-285[	3.180	3.717	2.232	0.930	0.523	0.078	0.021	0.035	0.004	-	-	-	-	-	-	-	10.721	69.196
[225-255[	3.972	8.737	6.752	3.325	1.952	0.739	0.159	0.021	-	-	-	-	-	-	-	-	25.658	58.475
[195-225[	1.005	1.231	0.428	0.120	0.028	0.014	0.004	-	-	-	-	-	-	-	-	-	2.830	32.817
[165-195[	0.736	0.361	0.099	0.018	0.004	-	-	-	-	-	-	-	-	-	-	-	1.217	29.987
[135-165[	0.810	0.294	0.011	-	-	-	-	-	-	-	-	-	-	-	-	-	1.114	28.771
[105-135[	0.810	0.304	0.018	-	-	-	-	-	-	-	-	-	-	-	-	-	1.132	27.656
[75-105[	1.036	0.378	0.028	-	-	-	-	-	-	-	-	-	-	-	-	-	1.443	26.524
[45-75[	1.245	0.746	0.011	-	-	-	-	-	-	-	-	-	-	-	-	-	2.002	25.081
[15-45[	3.106	2.731	0.279	-	-	-	-	-	-	-	-	-	-	-	-	-	6.116	23.079
[-15-15[	4.680	7.930	3.194	0.697	0.272	0.127	0.032	0.028	0.004	-	-	-	-	-	-	-	16.964	16.964
Total	27.582	37.974	18.662	8.549	4.584	1.882	0.495	0.198	0.067	0.007	-	-	-	-	-	-	100.000	-
Accum	27.582	65.556	84.218	92.767	97.351	99.232	99.728	99.926	99.993	100.000	100.000	100.000	100.000	100.000	100.000	100.000	-	-

Hollandse Kust (zuid)
Frequency of Occurrence [%] (1979-01-01 - 2016-09-01; 1h) Sep

H_{m0} [m] - SW_{HKZN}

MWD [°N-from] - SW_{HKZN}

	[0-0.5[	[0.5-1[	[1-1.5[	[1.5-2[	[2-2.5[	[2.5-3[	[3-3.5[	[3.5-4[	[4-4.5[	[4.5-5[	[5-5.5[	[5.5-6[	[6-6.5[	[6.5-7[	[7-7.5[	[7.5-8[	Total	Accum
[315-345[	2.590	5.717	4.538	2.117	1.554	0.841	0.533	0.473	0.252	0.079	0.011	-	-	-	-	-	18.705	100.000
[285-315[	1.580	3.776	2.658	2.102	0.653	0.417	0.293	0.188	0.086	0.038	-	-	-	-	-	-	11.791	81.295
[255-285[	1.745	3.326	2.538	1.423	0.927	0.511	0.195	0.038	0.015	-	-	-	-	-	-	-	10.717	69.505
[225-255[	2.432	4.786	4.779	4.167	2.477	1.415	0.544	0.240	0.026	-	-	-	-	-	-	-	20.867	58.788
[195-225[	0.968	2.215	1.197	0.394	0.094	0.053	-	-	-	-	-	-	-	-	-	-	4.921	37.920
[165-195[	0.766	0.991	0.173	0.008	-	-	-	-	-	-	-	-	-	-	-	-	1.937	32.999
[135-165[	0.713	0.529	0.113	-	-	-	-	-	-	-	-	-	-	-	-	-	1.355	31.062
[105-135[	0.709	0.803	0.098	-	-	-	-	-	-	-	-	-	-	-	-	-	1.610	29.707
[75-105[	0.664	0.961	0.176	-	-	-	-	-	-	-	-	-	-	-	-	-	1.802	28.097
[45-75[	0.950	1.569	0.398	0.011	-	-	-	-	-	-	-	-	-	-	-	-	2.928	26.295
[15-45[	1.929	3.078	0.856	0.113	0.008	0.004	-	-	-	-	-	-	-	-	-	-	5.987	23.367
[-15-15[	2.992	7.519	4.433	1.727	0.477	0.206	0.026	-	-	-	-	-	-	-	-	-	17.380	17.380
Total	18.041	35.270	21.956	12.061	6.190	3.446	1.592	0.938	0.379	0.116	0.011	-	-	-	-	-	100.000	-
Accum	18.041	53.311	75.267	87.327	93.517	96.963	98.555	99.493	99.872	99.989	100.000	100.000	100.000	100.000	100.000	100.000	-	-

Hollandse Kust (zuid)
Frequency of Occurrence [%] (1979-01-01 - 2016-09-01; 1h) Oct

H_{m0} [m] - SW_{HKZN}

MWD [°N-from] - SW_{HKZN}

	[0-0.5[	[0.5-1[	[1-1.5[	[1.5-2[	[2-2.5[	[2.5-3[	[3-3.5[	[3.5-4[	[4-4.5[	[4.5-5[	[5-5.5[	[5.5-6[	[6-6.5[	[6.5-7[	[7-7.5[	[7.5-8[	Total	Accum
[315-345[	0.948	4.029	3.989	2.412	1.322	0.897	0.443	0.323	0.196	0.073	0.029	0.004	-	-	-	-	14.665	100.000
[285-315[	0.650	2.132	2.270	1.805	1.315	0.672	0.341	0.316	0.229	0.044	0.007	0.004	-	-	-	-	9.786	85.335
[255-285[	0.817	2.049	2.659	2.063	1.115	0.825	0.389	0.222	0.163	0.036	-	-	0.011	-	-	-	10.349	75.549
[225-255[	1.391	3.375	4.570	4.897	3.807	2.594	1.562	0.745	0.214	0.094	0.011	0.004	0.011	-	-	-	23.274	65.199
[195-225[	0.974	3.291	3.008	1.413	0.414	0.091	0.033	0.007	0.011	0.004	-	-	-	-	-	-	9.245	41.925
[165-195[	0.628	1.991	1.014	0.203	0.015	-	-	-	-	-	-	-	-	-	-	-	3.851	32.679
[135-165[	0.523	1.406	0.305	0.007	-	-	-	-	-	-	-	-	-	-	-	-	2.241	28.829
[105-135[	0.429	2.172	0.665	0.022	-	-	-	-	-	-	-	-	-	-	-	-	3.288	26.587
[75-105[	0.465	2.245	1.032	0.022	-	-	-	-	-	-	-	-	-	-	-	-	3.763	23.300
[45-75[	0.683	2.129	0.977	0.044	-	-	-	-	-	-	-	-	-	-	-	-	3.832	19.536
[15-45[	0.777	2.129	0.977	0.425	0.113	0.015	-	-	-	-	-	-	-	-	-	-	4.435	15.704
[-15-15[	0.865	4.672	3.469	1.275	0.505	0.254	0.156	0.058	0.015	-	-	-	-	-	-	-	11.269	11.269
Total	9.151	31.619	24.935	14.589	8.606	5.347	2.924	1.671	0.828	0.251	0.047	0.011	0.022	-	-	-	100.000	-
Accum	9.151	40.769	65.704	80.293	88.899	94.246	97.170	98.841	99.669	99.920	99.967	99.978	100.000	100.000	100.000	100.000	-	-

Hollandse Kust (zuid)
Frequency of Occurrence [%] (1979-01-01 - 2016-09-01; 1h) Nov

H_{m0} [m] - SW_{HKZN}

MWD [°N-from] - SW_{HKZN}	[0-0.5[	[0.5-1[	[1-1.5[	[1.5-2[	[2-2.5[	[2.5-3[	[3-3.5[	[3.5-4[	[4-4.5[	[4.5-5[	[5-5.5[	[5.5-6[	[6-6.5[	[6.5-7[	[7-7.5[	[7.5-8[	Total	Accum
[315-345[	0.623	3.709	3.870	2.688	1.866	1.100	0.923	0.503	0.312	0.184	0.113	0.056	0.030	-	-	-	15.976	100.000
[285-315[	0.417	2.008	3.179	2.237	1.618	1.100	0.619	0.417	0.274	0.071	0.038	0.015	0.015	-	-	-	12.008	84.024
[255-285[	0.263	1.869	2.508	1.986	1.479	1.047	0.541	0.330	0.041	0.026	-	-	-	-	-	-	10.090	72.016
[225-255[	0.488	2.568	4.268	4.685	4.399	2.995	1.742	0.826	0.248	0.064	-	-	-	-	-	-	22.282	61.926
[195-225[	0.469	3.014	3.255	2.020	0.983	0.323	0.030	0.008	-	-	-	-	-	-	-	-	10.101	39.643
[165-195[	0.252	1.866	1.006	0.173	0.023	-	-	-	-	-	-	-	-	-	-	-	3.318	29.542
[135-165[	0.379	1.434	0.777	0.056	-	-	-	-	-	-	-	-	-	-	-	-	2.646	26.224
[105-135[	0.646	1.971	0.672	0.026	-	-	-	-	-	-	-	-	-	-	-	-	3.315	23.577
[75-105[	0.552	1.532	0.664	0.026	-	-	-	-	-	-	-	-	-	-	-	-	2.774	20.263
[45-75[	0.300	1.254	0.668	0.210	0.023	-	-	-	-	-	-	-	-	-	-	-	2.455	17.489
[15-45[	0.300	1.670	1.336	0.297	0.143	0.045	0.019	-	-	-	-	-	-	-	-	-	3.810	15.034
[-15-15[	0.514	3.281	3.382	1.821	1.092	0.526	0.300	0.203	0.049	0.049	0.008	-	-	-	-	-	11.224	11.224
Total	5.203	26.175	25.586	16.224	11.625	7.136	4.174	2.286	0.923	0.394	0.158	0.071	0.045	-	-	-	100.000	-
Accum	5.203	31.378	56.963	73.187	84.812	91.948	96.122	98.408	99.332	99.726	99.884	99.955	100.000	100.000	100.000	100.000	-	-

Hollandse Kust (zuid)
Frequency of Occurrence [%] (1979-01-01 - 2016-09-01; 1h) Dec

H_{m0} [m] - SW_{HKZN}

MWD [°N-from] - SW_{HKZN}	[0-0.5[	[0.5-1[	[1-1.5[	[1.5-2[	[2-2.5[	[2.5-3[	[3-3.5[	[3.5-4[	[4-4.5[	[4.5-5[	[5-5.5[	[5.5-6[	[6-6.5[	[6.5-7[	[7-7.5[	[7.5-8[	Total	Accum
[315-345[	0.799	2.681	4.050	2.844	1.522	1.090	0.796	0.567	0.283	0.138	0.131	0.015	0.007	0.011	0.011	-	14.945	100.000
[285-315[	0.225	1.373	2.368	2.416	1.791	1.268	1.010	0.625	0.254	0.127	0.080	-	-	-	-	-	11.537	85.055
[255-285[	0.142	1.693	2.663	2.645	1.809	1.344	0.799	0.476	0.109	0.051	0.065	0.015	-	-	-	-	11.810	73.518
[225-255[	0.174	2.038	3.698	4.570	4.683	4.032	2.961	1.213	0.378	0.076	0.029	-	-	-	-	-	23.852	61.708
[195-225[	0.341	1.954	2.619	2.038	1.152	0.429	0.149	0.065	0.040	0.004	-	-	-	-	-	-	8.791	37.856
[165-195[	0.200	0.915	0.643	0.396	0.058	-	-	-	-	-	-	-	-	-	-	-	2.212	29.065
[135-165[	0.254	0.759	0.312	0.109	0.011	-	-	-	-	-	-	-	-	-	-	-	1.446	26.853
[105-135[	0.436	0.894	0.440	0.018	0.018	-	-	-	-	-	-	-	-	-	-	-	1.805	25.407
[75-105[	0.658	1.221	0.523	0.127	0.007	-	-	-	-	-	-	-	-	-	-	-	2.536	23.601
[45-75[	0.687	1.849	1.540	0.581	0.029	-	-	-	-	-	-	-	-	-	-	-	4.686	21.066
[15-45[	0.549	2.390	1.442	0.719	0.156	0.054	0.051	-	-	-	-	-	-	-	-	-	5.362	16.380
[-15-15[	0.687	3.128	3.665	1.700	0.905	0.461	0.276	0.124	0.036	0.025	0.011	-	-	-	-	-	11.018	11.018
Total	5.151	20.895	23.965	18.163	12.140	8.678	6.041	3.070	1.101	0.421	0.316	0.029	0.007	0.011	0.011	-	100.000	-
Accum	5.151	26.046	50.011	68.174	80.315	88.993	95.034	98.104	99.204	99.626	99.942	99.971	99.978	99.989	100.000	100.000	-	-

E.3.3 T_p roses (MWD)

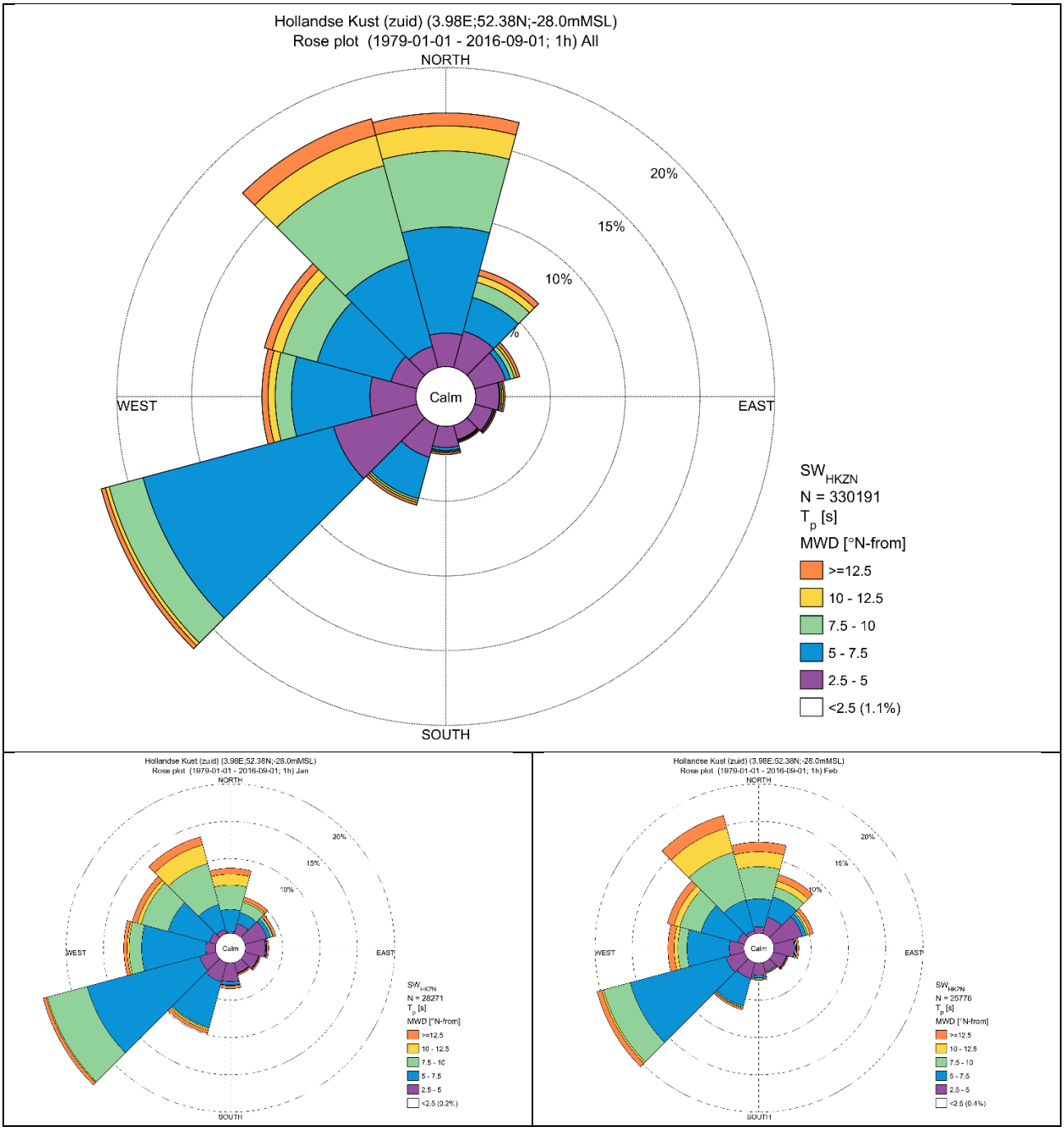

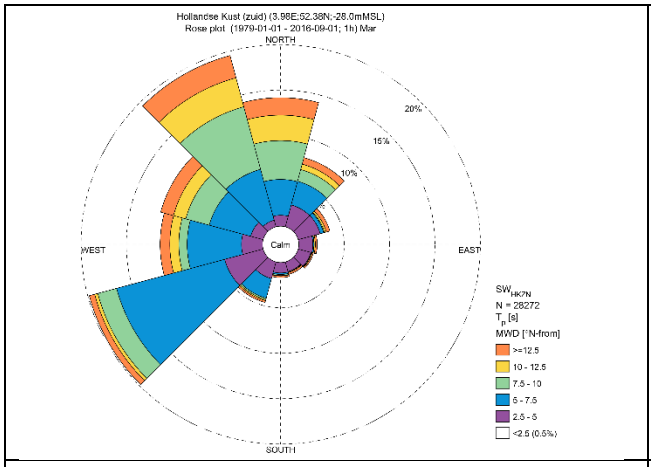
Hollandse Kust (zuid) (3.98E;52.38N;-28.0mMSL)
Rose plot (1979-01-01 - 2016-09-01; 1h) Mar
NORTH
SOUTH
WEST
EAST
Calm
20%
15%
10%
SW HKZN
N = 28272
Tp [s]
MWD [°N-from]
>=12.5
10 - 12.5
7.5 - 10
5 - 7.5
2.5 - 5
<2.5 (0.5%)

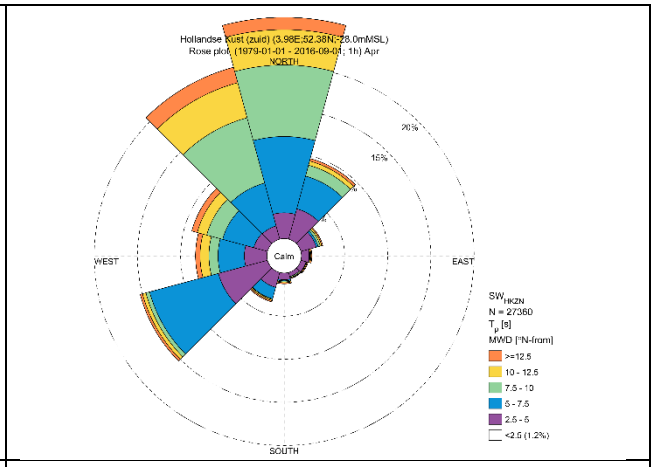
Hollandse Kust (zuid) (3.98E;52.38N;-28.0mMSL)
Rose plot (1979-01-01 - 2016-09-01; 1h) Apr
NORTH
SOUTH
WEST
EAST
Calm
20%
15%
SW HKZN
N = 27360
Tp [s]
MWD [°N-from]
>=12.5
10 - 12.5
7.5 - 10
5 - 7.5
2.5 - 5
<2.5 (1.2%)

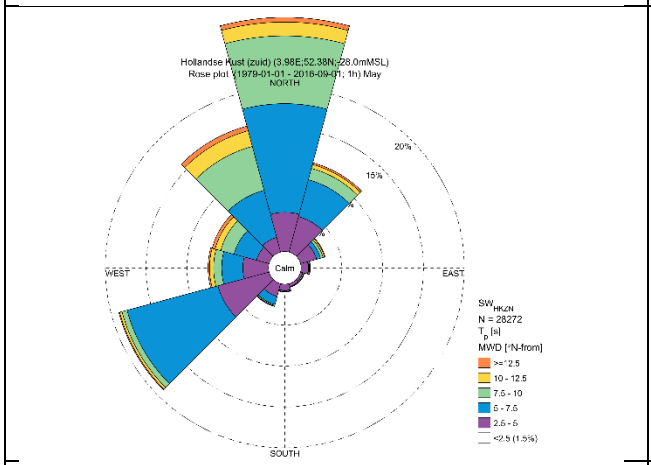
Hollandse Kust (zuid) (3.98E;52.38N;-28.0mMSL)
Rose plot (1979-01-01 - 2016-09-01; 1h) May
NORTH
SOUTH
WEST
EAST
Calm
20%
15%
SW HKZN
N = 28272
Tp [s]
MWD [°N-from]
>=12.5
10 - 12.5
7.5 - 10
5 - 7.5
2.5 - 5
<2.5 (1.5%)

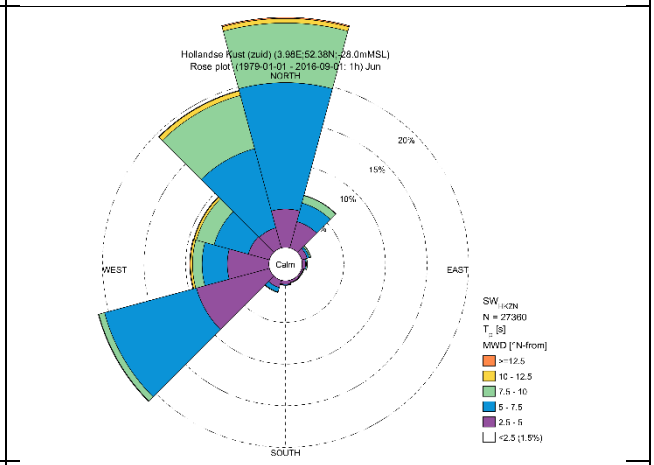
Hollandse Kust (zuid) (3.98E;52.38N;-28.0mMSL)
Rose plot (1979-01-01 - 2016-09-01; 1h) Jun
NORTH
SOUTH
WEST
EAST
Calm
20%
15%
10%
SW HKZN
N = 27360
Tp [s]
MWD [°N-from]
>=12.5
10 - 12.5
7.5 - 10
5 - 7.5
2.5 - 5
<2.5 (1.5%)

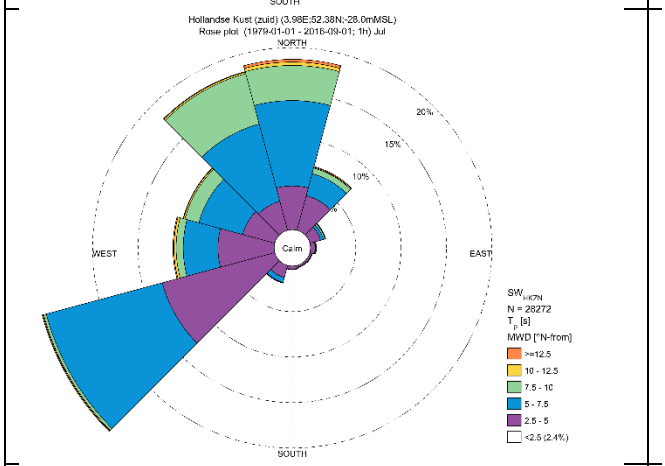
Hollandse Kust (zuid) (3.98E;52.38N;-28.0mMSL)
Rose plot (1979-01-01 - 2016-09-01; 1h) Jul
NORTH
SOUTH
WEST
EAST
Calm
20%
15%
10%
SW HKZN
N = 28272
Tp [s]
MWD [°N-from]
>=12.5
10 - 12.5
7.5 - 10
5 - 7.5
2.5 - 5
<2.5 (2.4%)

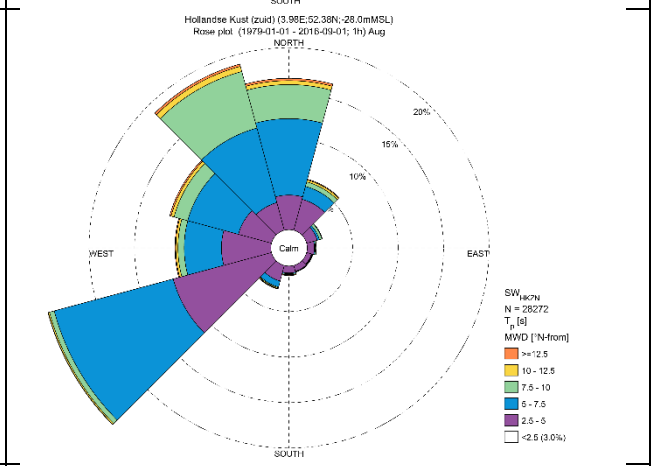
Hollandse Kust (zuid) (3.98E;52.38N;-28.0mMSL)
Rose plot (1979-01-01 - 2016-09-01; 1h) Aug
NORTH
SOUTH
WEST
EAST
Calm
20%
15%
10%
SW HKZN
N = 28272
Tp [s]
MWD [°N-from]
>=12.5
10 - 12.5
7.5 - 10
5 - 7.5
2.5 - 5
<2.5 (3.0%)

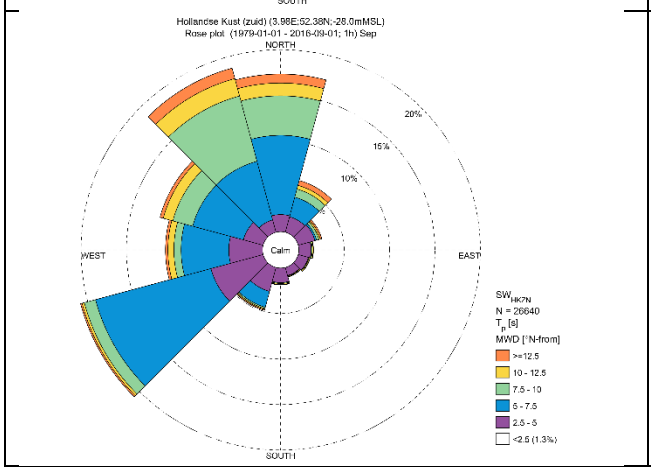
Hollandse Kust (zuid) (3.98E;52.38N;-28.0mMSL)
Rose plot (1979-01-01 - 2016-09-01; 1h) Sep
NORTH
SOUTH
WEST
EAST
Calm
20%
15%
10%
SW HKZN
N = 26640
Tp [s]
MWD [°N-from]
>=12.5
10 - 12.5
7.5 - 10
5 - 7.5
2.5 - 5
<2.5 (1.3%)

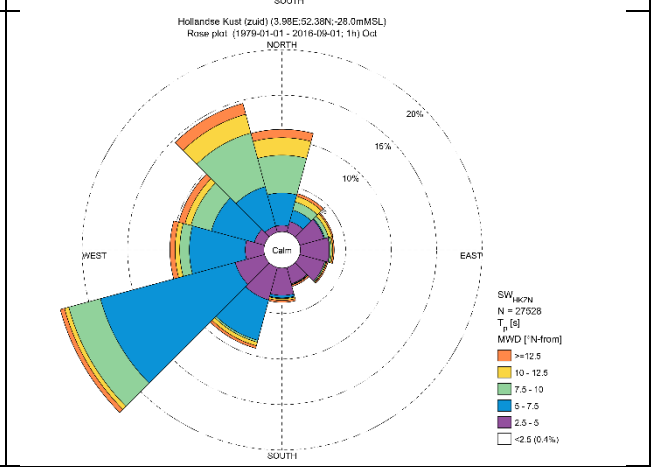
Hollandse Kust (zuid) (3.98E;52.38N;-28.0mMSL)
Rose plot (1979-01-01 - 2016-09-01; 1h) Oct
NORTH
SOUTH
WEST
EAST
Calm
20%
15%
10%
SW HKZN
N = 27528
Tp [s]
MWD [°N-from]
>=12.5
10 - 12.5
7.5 - 10
5 - 7.5
2.5 - 5
<2.5 (0.4%)

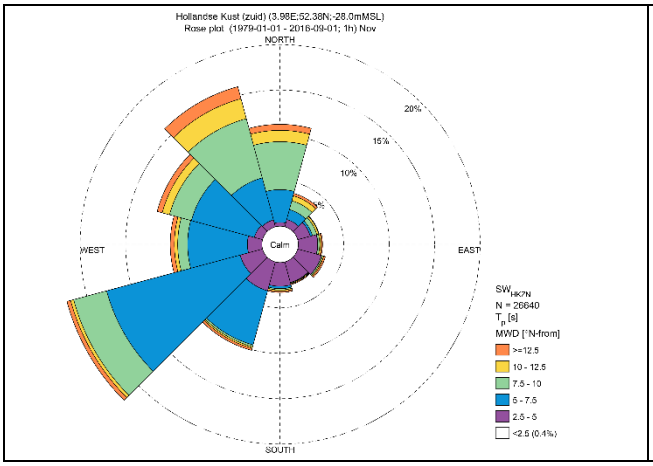
Hollandse Kust (zuid) (3.98E;52.38N;-28.0mMSL)
Rose plot (1979-01-01 - 2016-09-01; 1h) Nov
NORTH
SOUTH
WEST
EAST
20%
15%
10%
5%
Calm
SW HK7N
N = 26640
Tp [s]
MWD [°N-from]
>=12.5
10 - 12.5
7.5 - 10
5 - 7.5
2.5 - 5
<2.5 (0.4%)

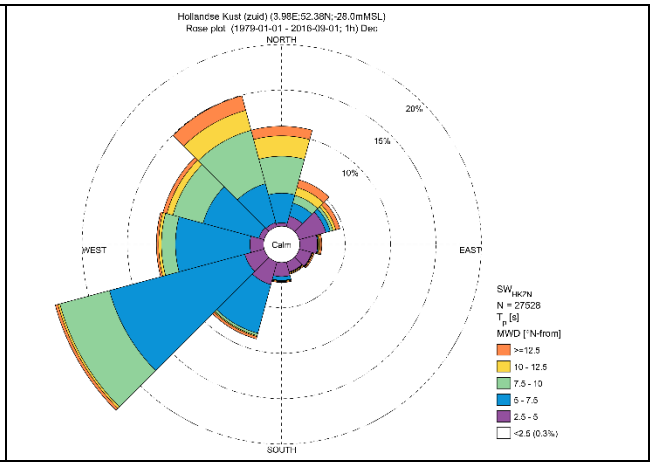
Hollandse Kust (zuid) (3.98E;52.38N;-28.0mMSL)
Rose plot (1979-01-01 - 2016-09-01; 1h) Dec
NORTH
SOUTH
WEST
EAST
20%
15%
10%
Calm
SW HK7N
N = 27528
Tp [s]
MWD [°N-from]
>=12.5
10 - 12.5
7.5 - 10
5 - 7.5
2.5 - 5
<2.5 (0.3%)

E.3.4 Joint occurrence tables of T_p and mean wave direction (MWD)

Hollandse Kust (zuid)
Frequency of Occurrence [%] (1979-01-01 - 2016-09-01; 1h) All

T_p [s] - SW_{HKZN}

MWD [°N-from] - SW_{HKZN}	[0-2.5[	[2.5-5[	[5-7.5[	[7.5-10[	[10-12.5[	[12.5-15[	[15-17.5[	[17.5-20[	[20-22.5[	[22.5-25[	Total	Accum
[315-345[	0.049	1.472	6.025	6.491	2.107	0.687	0.320	0.111	0.019	0.001	17.281	99.996
[285-315[	0.054	1.799	5.109	2.397	0.717	0.293	0.147	0.077	0.021	0.007	10.621	82.715
[255-285[	0.058	3.081	5.248	1.079	0.485	0.193	0.129	0.062	0.022	0.002	10.361	72.095
[225-255[	0.063	5.768	13.201	2.347	0.253	0.118	0.111	0.048	0.016	0.005	21.931	61.734
[195-225[	0.057	2.204	2.870	0.148	0.136	0.082	0.052	0.025	0.008	0.001	5.583	39.803
[165-195[	0.081	1.415	0.191	0.075	0.078	0.055	0.044	0.016	0.007	0.002	1.963	34.220
[135-165[	0.128	0.984	0.021	0.056	0.058	0.033	0.029	0.011	0.005	0.002	1.327	32.256
[105-135[	0.158	1.250	0.019	0.078	0.059	0.049	0.029	0.009	0.003	0.003	1.657	30.929
[75-105[	0.148	1.577	0.065	0.107	0.093	0.047	0.050	0.013	0.004	0.000	2.105	29.272
[45-75[	0.120	2.133	0.337	0.283	0.174	0.095	0.064	0.021	0.010	0.002	3.239	27.167
[15-45[	0.100	2.520	2.340	1.058	0.460	0.208	0.136	0.045	0.009	0.000	6.877	23.928
[-15-15[	0.086	2.238	7.101	5.084	1.684	0.544	0.240	0.067	0.008	-	17.051	17.051
Total	1.102	26.443	42.527	19.203	6.304	2.403	1.350	0.506	0.132	0.025	99.996	-
Accum	1.102	27.545	70.072	89.276	95.580	97.983	99.333	99.839	99.971	99.996	-	-

Hollandse Kust (zuid)
Frequency of Occurrence [%] (1979-01-01 - 2016-09-01; 1h) Jan

T_p [s] - SW_{HKZN}

MWD [°N-from] - SW_{HKZN}

	[0-2.5[	[2.5-5[	[5-7.5[	[7.5-10[	[10-12.5[	[12.5-15[	[15-17.5[	[17.5-20[	[20-22.5[	[22.5-25[	Total	Accum
[315-345[	-	0.605	3.435	5.698	2.575	0.722	0.311	0.099	0.011	-	13.455	99.979
[285-315[	-	0.923	5.709	3.746	0.506	0.329	0.195	0.110	0.042	0.057	11.616	86.523
[255-285[	-	1.295	8.595	1.684	0.241	0.152	0.149	0.103	0.067	0.004	12.288	74.907
[225-255[	-	2.260	15.592	5.514	0.159	0.149	0.145	0.081	0.042	0.021	23.964	62.619
[195-225[	0.014	2.678	6.307	0.177	0.248	0.149	0.124	0.120	0.021	0.004	9.840	38.654
[165-195[	0.071	2.483	0.470	0.032	0.078	0.141	0.096	0.103	0.028	0.021	3.523	28.814
[135-165[	0.018	1.433	0.042	0.039	0.042	0.039	0.092	0.046	0.032	-	1.783	25.291
[105-135[	0.032	1.903	0.014	0.067	0.042	0.057	0.067	0.032	0.011	0.011	2.236	23.508
[75-105[	0.021	2.685	0.060	0.110	0.053	0.060	0.110	0.035	0.004	0.004	3.141	21.273
[45-75[	0.025	3.038	0.502	0.343	0.042	0.138	0.124	0.067	0.035	0.011	4.326	18.132
[15-45[	0.014	1.394	1.532	1.443	0.233	0.258	0.177	0.035	-	0.004	5.090	13.806
[-15-15[	-	0.209	2.971	3.283	1.457	0.591	0.202	0.004	-	-	8.716	8.716
Total	0.195	20.905	45.230	22.136	5.677	2.784	1.790	0.835	0.294	0.134	99.979	-
Accum	0.195	21.099	66.329	88.465	94.142	96.926	98.716	99.551	99.844	99.979	-	-

Hollandse Kust (zuid)
Frequency of Occurrence [%] (1979-01-01 - 2016-09-01; 1h) Feb

T_p [s] - SW_{HKZN}

MWD [°N-from] - SW_{HKZN}

	[0-2.5[	[2.5-5[	[5-7.5[	[7.5-10[	[10-12.5[	[12.5-15[	[15-17.5[	[17.5-20[	[20-22.5[	[22.5-25[	Total	Accum
[315-345[	-	0.450	4.229	6.630	3.348	0.819	0.462	0.411	0.054	-	16.403	99.984
[285-315[	0.004	0.919	5.140	2.914	0.811	0.396	0.322	0.178	0.043	0.004	10.731	83.582
[255-285[	0.019	1.959	5.687	1.218	0.500	0.206	0.345	0.233	0.047	0.016	10.230	72.851
[225-255[	0.012	2.557	13.311	3.701	0.244	0.105	0.233	0.229	0.070	0.019	20.480	62.620
[195-225[	0.031	2.211	3.818	0.175	0.109	0.062	0.105	0.058	0.031	-	6.599	42.140
[165-195[	0.019	1.649	0.318	0.039	0.136	0.035	0.074	0.016	0.027	-	2.312	35.541
[135-165[	0.054	1.179	0.004	0.113	0.124	0.016	0.027	0.012	0.012	0.008	1.548	33.229
[105-135[	0.128	1.816	0.008	0.085	0.047	0.035	0.089	0.004	-	0.008	2.219	31.681
[75-105[	0.058	2.747	0.116	0.113	0.124	0.058	0.159	0.019	0.012	-	3.406	29.462
[45-75[	0.066	4.015	0.551	0.233	0.303	0.186	0.140	0.047	0.066	0.019	5.625	26.055
[15-45[	-	2.304	2.801	1.358	0.846	0.310	0.326	0.175	0.089	-	8.209	20.430
[-15-15[	-	0.857	3.759	4.299	2.010	0.613	0.555	0.124	0.004	-	12.221	12.221
Total	0.392	22.664	39.742	20.876	8.601	2.840	2.836	1.505	0.454	0.074	99.984	-
Accum	0.392	23.056	62.799	83.675	92.276	95.116	97.952	99.457	99.911	99.984	-	-

Hollandse Kust (zuid)
Frequency of Occurrence [%] (1979-01-01 - 2016-09-01; 1h) Mar

T_p [s] - SW_{HKZN}

MWD [°N-from] - SW_{HKZN}	[0-2.5[	[2.5-5[	[5-7.5[	[7.5-10[	[10-12.5[	[12.5-15[	[15-17.5[	[17.5-20[	[20-22.5[	[22.5-25[	Total	Accum
[315-345[	0.007	0.760	5.790	7.131	3.304	1.436	0.785	0.251	0.074	-	19.539	99.996
[285-315[	0.004	1.415	4.722	2.692	1.397	0.760	0.304	0.272	0.106	0.014	11.686	80.458
[255-285[	0.028	2.320	5.981	0.923	0.987	0.456	0.375	0.131	0.103	0.004	11.308	68.771
[225-255[	0.035	4.390	12.330	2.143	0.361	0.184	0.230	0.149	0.032	0.018	19.871	57.463
[195-225[	0.035	1.903	2.225	0.159	0.134	0.071	0.078	0.035	0.021	-	4.662	37.592
[165-195[	0.060	1.157	0.159	0.120	0.042	0.032	0.120	0.028	0.004	-	1.723	32.930
[135-165[	0.124	1.096	0.014	0.039	0.071	0.046	0.113	0.025	0.004	0.014	1.546	31.208
[105-135[	0.113	1.436	-	0.071	0.078	0.103	0.032	0.011	-	-	1.843	29.662
[75-105[	0.039	1.556	0.113	0.028	0.117	0.057	0.138	0.021	-	-	2.069	27.819
[45-75[	0.053	2.508	0.393	0.096	0.205	0.202	0.152	0.050	-	-	3.657	25.750
[15-45[	0.039	2.490	2.699	1.333	0.623	0.361	0.265	0.117	-	-	7.927	22.093
[-15-15[	0.004	1.203	3.951	4.273	2.801	1.100	0.640	0.152	0.042	-	14.166	14.166
Total	0.541	22.234	38.377	19.008	10.120	4.807	3.233	1.242	0.386	0.050	99.996	-
Accum	0.541	22.775	61.152	80.161	90.280	95.087	98.320	99.561	99.947	99.996	-	-

Hollandse Kust (zuid)
Frequency of Occurrence [%] (1979-01-01 - 2016-09-01; 1h) Apr

T_p [s] - SW_{HKZN}

MWD [°N-from] - SW_{HKZN}	[0-2.5[	[2.5-5[	[5-7.5[	[7.5-10[	[10-12.5[	[12.5-15[	[15-17.5[	[17.5-20[	[20-22.5[	[22.5-25[	Total	Accum
[315-345[	0.058	1.583	5.154	7.844	4.211	1.268	0.570	0.022	-	-	20.709	100.000
[285-315[	0.018	1.641	3.743	1.901	1.140	0.493	0.143	0.018	-	-	9.097	79.291
[255-285[	0.015	2.613	3.048	1.060	1.020	0.387	0.124	0.007	0.015	-	8.289	70.194
[225-255[	0.062	5.888	8.249	0.453	0.406	0.201	0.077	-	-	-	15.336	61.904
[195-225[	0.088	1.791	1.367	0.084	0.146	0.113	0.033	-	-	-	3.622	46.568
[165-195[	0.117	0.775	0.132	0.117	0.095	0.091	0.037	0.004	-	-	1.367	42.946
[135-165[	0.190	0.471	0.007	0.128	0.073	0.037	0.026	-	-	-	0.932	41.579
[105-135[	0.154	0.621	0.004	0.062	0.077	0.055	0.033	-	-	-	1.005	40.647
[75-105[	0.223	0.895	0.029	0.066	0.117	0.055	0.055	-	-	-	1.440	39.642
[45-75[	0.099	1.842	0.230	0.256	0.172	0.128	0.004	-	-	-	2.730	38.202
[15-45[	0.069	3.637	3.929	1.319	0.497	0.241	0.051	0.004	-	-	9.748	35.471
[-15-15[	0.058	2.993	8.845	8.297	4.108	1.020	0.311	0.091	-	-	25.724	25.724
Total	1.151	24.751	34.737	21.586	12.061	4.090	1.462	0.146	0.015	-	100.000	-
Accum	1.151	25.903	60.640	82.226	94.287	98.377	99.839	99.985	100.000	100.000	-	-

Hollandse Kust (zuid)
Frequency of Occurrence [%] (1979-01-01 - 2016-09-01; 1h) May

T_p [s] - SW_{HKZN}

MWD [°N-from] - SW_{HKZN}

	[0-2.5[	[2.5-5[	[5-7.5[	[7.5-10[	[10-12.5[	[12.5-15[	[15-17.5[	[17.5-20[	[20-22.5[	[22.5-25[	Total	Accum
[315-345[	0.053	1.853	5.960	5.553	1.981	0.456	0.120	0.014	-	-	15.991	100.000
[285-315[	0.064	1.585	2.861	1.691	0.700	0.141	0.187	0.050	-	-	7.279	84.009
[255-285[	0.064	3.137	2.596	0.994	0.488	0.092	0.053	0.039	-	-	7.463	76.730
[225-255[	0.088	6.487	11.527	0.651	0.290	0.060	0.046	-	-	-	19.150	69.266
[195-225[	0.071	1.613	1.029	0.127	0.078	0.021	0.014	-	-	-	2.953	50.117
[165-195[	0.141	0.753	0.042	0.088	0.032	0.021	-	-	-	-	1.079	47.163
[135-165[	0.159	0.361	0.007	0.032	0.039	0.007	0.007	-	-	-	0.612	46.084
[105-135[	0.195	0.262	0.025	0.124	0.053	0.021	-	-	-	-	0.679	45.473
[75-105[	0.202	0.870	0.046	0.096	0.078	0.032	0.011	-	-	-	1.333	44.793
[45-75[	0.170	2.030	0.502	0.325	0.180	0.050	0.035	0.004	-	-	3.297	43.460
[15-45[	0.191	4.481	4.669	1.436	0.488	0.131	0.088	-	-	-	11.485	40.163
[-15-15[	0.060	4.782	13.289	8.291	1.684	0.478	0.092	0.004	-	-	28.679	28.679
Total	1.457	28.215	42.554	19.408	6.091	1.510	0.654	0.110	-	-	100.000	-
Accum	1.457	29.672	72.227	91.635	97.726	99.236	99.890	100.000	100.000	100.000	-	-

Hollandse Kust (zuid)
Frequency of Occurrence [%] (1979-01-01 - 2016-09-01; 1h) Jun

T_p [s] - SW_{HKZN}

MWD [°N-from] - SW_{HKZN}

	[0-2.5[	[2.5-5[	[5-7.5[	[7.5-10[	[10-12.5[	[12.5-15[	[15-17.5[	[17.5-20[	[20-22.5[	[22.5-25[	Total	Accum
[315-345[	0.175	2.500	9.846	6.612	0.559	0.058	0.007	-	-	-	19.759	100.000
[285-315[	0.110	2.621	4.265	2.197	0.289	0.029	0.040	-	-	-	9.550	80.241
[255-285[	0.080	5.000	3.030	1.140	0.252	0.040	0.048	-	-	-	9.591	70.691
[225-255[	0.139	9.079	11.444	0.713	0.048	0.007	0.004	0.007	-	-	21.440	61.100
[195-225[	0.080	0.910	0.548	0.073	0.004	0.004	-	-	-	-	1.619	39.660
[165-195[	0.084	0.420	0.091	0.044	-	-	-	-	-	-	0.640	38.041
[135-165[	0.080	0.256	0.029	0.018	0.037	-	-	-	-	-	0.420	37.401
[105-135[	0.110	0.172	0.026	0.080	0.011	0.011	-	-	-	-	0.409	36.981
[75-105[	0.132	0.391	0.095	0.117	0.011	0.004	0.004	-	-	-	0.753	36.572
[45-75[	0.139	0.680	0.263	0.190	0.022	0.004	0.004	-	-	-	1.301	35.819
[15-45[	0.205	3.271	2.314	0.925	0.040	-	-	-	-	-	6.754	34.518
[-15-15[	0.146	4.605	15.175	7.164	0.534	0.128	0.011	-	-	-	27.763	27.763
Total	1.480	29.905	47.127	19.273	1.806	0.285	0.117	0.007	-	-	100.000	-
Accum	1.480	31.385	78.512	97.785	99.591	99.876	99.993	100.000	100.000	100.000	-	-

Hollandse Kust (zuid)
Frequency of Occurrence [%] (1979-01-01 - 2016-09-01; 1h) Jul

T_p [s] - SW_{HKZN}

MWD [°N-from] - SW_{HKZN}

	[0-2.5[	[2.5-5[	[5-7.5[	[7.5-10[	[10-12.5[	[12.5-15[	[15-17.5[	[17.5-20[	[20-22.5[	[22.5-25[	Total	Accum
[315-345[	0.124	3.279	8.814	5.727	0.173	0.021	0.032	0.007	-	-	18.177	100.000
[285-315[	0.216	3.661	4.994	1.599	0.156	0.018	0.018	0.011	-	-	10.671	81.823
[255-285[	0.265	6.190	3.824	0.778	0.244	0.011	0.064	0.032	0.004	-	11.411	71.152
[225-255[	0.156	12.822	13.250	0.297	0.081	0.018	0.060	0.007	-	-	26.691	59.741
[195-225[	0.113	1.362	0.566	0.057	0.021	-	-	-	-	-	2.119	33.050
[165-195[	0.103	0.322	0.032	0.011	0.018	-	-	-	-	-	0.485	30.932
[135-165[	0.099	0.205	0.035	0.004	0.011	0.011	-	-	-	-	0.364	30.447
[105-135[	0.177	0.223	0.039	0.025	0.004	0.007	-	-	-	-	0.474	30.083
[75-105[	0.269	0.502	0.050	0.074	0.014	0.011	-	-	-	-	0.920	29.609
[45-75[	0.343	1.220	0.336	0.177	0.057	0.018	-	-	-	-	2.151	28.689
[15-45[	0.223	3.947	2.501	0.633	0.081	0.053	0.039	-	-	-	7.477	26.539
[-15-15[	0.340	4.810	9.380	3.859	0.371	0.272	0.028	-	-	-	19.061	19.061
Total	2.426	38.543	43.821	13.239	1.231	0.439	0.241	0.057	0.004	-	100.000	-
Accum	2.426	40.970	84.791	98.030	99.261	99.699	99.940	99.996	100.000	100.000	-	-

Hollandse Kust (zuid)
Frequency of Occurrence [%] (1979-01-01 - 2016-09-01; 1h) Aug

T_p [s] - SW_{HKZN}

MWD [°N-from] - SW_{HKZN}

	[0-2.5[	[2.5-5[	[5-7.5[	[7.5-10[	[10-12.5[	[12.5-15[	[15-17.5[	[17.5-20[	[20-22.5[	[22.5-25[	Total	Accum
[315-345[	0.127	3.141	8.489	6.434	0.594	0.184	0.025	0.032	0.007	0.004	19.037	100.000
[285-315[	0.180	3.767	5.769	1.560	0.332	0.124	0.018	0.018	-	-	11.768	80.963
[255-285[	0.170	5.429	4.099	0.683	0.244	0.060	0.018	0.018	-	-	10.721	69.196
[225-255[	0.198	11.195	13.551	0.541	0.145	0.018	0.004	0.007	-	-	25.658	58.475
[195-225[	0.138	1.776	0.676	0.096	0.092	0.046	0.007	-	-	-	2.830	32.817
[165-195[	0.166	0.764	0.088	0.096	0.028	0.042	0.028	0.004	-	-	1.217	29.987
[135-165[	0.357	0.654	0.025	0.060	0.007	0.011	-	-	-	-	1.114	28.771
[105-135[	0.414	0.548	0.039	0.057	0.018	0.032	0.025	-	-	-	1.132	27.656
[75-105[	0.414	0.792	0.092	0.113	0.025	0.007	-	-	-	-	1.443	26.524
[45-75[	0.212	1.213	0.248	0.279	0.046	0.004	-	-	-	-	2.002	25.081
[15-45[	0.308	3.526	1.464	0.509	0.223	0.081	0.004	-	-	-	6.116	23.079
[-15-15[	0.332	3.799	8.401	3.742	0.442	0.166	0.078	0.004	-	-	16.964	16.964
Total	3.017	36.605	42.940	14.169	2.197	0.775	0.205	0.081	0.007	0.004	100.000	-
Accum	3.017	39.622	82.562	96.732	98.928	99.703	99.908	99.989	99.996	100.000	-	-

Hollandse Kust (zuid)
Frequency of Occurrence [%] (1979-01-01 - 2016-09-01; 1h) Sep

T_p [s] - SW_{HKZN}

MWD [°N-from] - SW_{HKZN}

	[0-2.5[	[2.5-5[	[5-7.5[	[7.5-10[	[10-12.5[	[12.5-15[	[15-17.5[	[17.5-20[	[20-22.5[	[22.5-25[	Total	Accum
[315-345[	0.026	1.404	6.674	7.429	1.978	0.747	0.398	0.045	0.004	-	18.705	100.000
[285-315[	0.026	2.248	5.788	2.264	1.096	0.233	0.090	0.045	-	-	11.791	81.295
[255-285[	0.019	3.712	5.255	0.792	0.661	0.203	0.064	0.011	-	-	10.717	69.505
[225-255[	0.038	5.953	13.172	1.273	0.283	0.098	0.060	0.011	-	-	20.867	58.788
[195-225[	0.041	2.729	1.787	0.150	0.113	0.056	0.030	0.011	0.004	-	4.921	37.920
[165-195[	0.094	1.588	0.015	0.090	0.098	0.030	0.004	0.015	0.004	-	1.937	32.999
[135-165[	0.267	0.916	0.011	0.053	0.075	0.030	-	0.004	-	-	1.355	31.062
[105-135[	0.236	1.160	0.011	0.075	0.098	0.019	0.008	0.004	-	-	1.610	29.707
[75-105[	0.176	1.344	0.038	0.109	0.101	0.023	0.004	0.008	-	-	1.802	28.097
[45-75[	0.233	1.914	0.184	0.270	0.161	0.068	0.083	0.015	-	-	2.928	26.295
[15-45[	0.098	1.761	2.233	0.916	0.428	0.364	0.161	0.026	-	-	5.987	23.367
[-15-15[	0.053	1.881	8.705	4.347	1.408	0.683	0.229	0.075	-	-	17.380	17.380
Total	1.306	26.610	43.874	17.767	6.479	2.553	1.130	0.270	0.011	-	100.000	-
Accum	1.306	27.917	71.791	89.557	96.036	98.589	99.718	99.989	100.000	100.000	-	-

Hollandse Kust (zuid)
Frequency of Occurrence [%] (1979-01-01 - 2016-09-01; 1h) Oct

T_p [s] - SW_{HKZN}

MWD [°N-from] - SW_{HKZN}

	[0-2.5[	[2.5-5[	[5-7.5[	[7.5-10[	[10-12.5[	[12.5-15[	[15-17.5[	[17.5-20[	[20-22.5[	[22.5-25[	Total	Accum
[315-345[	0.007	0.687	4.497	6.103	2.140	0.708	0.410	0.094	0.018	-	14.665	100.000
[285-315[	0.015	1.155	4.900	2.318	0.683	0.465	0.145	0.084	0.022	-	9.786	85.335
[255-285[	0.007	2.049	6.154	1.057	0.516	0.327	0.182	0.058	-	-	10.349	75.549
[225-255[	0.007	3.335	15.355	3.607	0.487	0.240	0.214	0.018	0.011	-	23.274	65.199
[195-225[	0.047	3.691	4.599	0.211	0.407	0.156	0.102	0.029	0.004	-	9.245	41.925
[165-195[	0.076	3.001	0.276	0.084	0.185	0.131	0.065	0.015	0.018	-	3.851	32.679
[135-165[	0.087	1.845	0.007	0.080	0.058	0.109	0.025	0.029	-	-	2.241	28.829
[105-135[	0.080	2.855	0.007	0.131	0.087	0.080	0.040	0.007	-	-	3.288	26.587
[75-105[	0.033	3.193	0.033	0.207	0.153	0.113	0.025	0.007	-	-	3.763	23.300
[45-75[	0.025	2.757	0.098	0.425	0.378	0.091	0.054	0.004	-	-	3.832	19.536
[15-45[	0.033	1.221	1.293	0.944	0.636	0.236	0.058	0.015	-	-	4.435	15.704
[-15-15[	0.018	0.694	3.567	4.141	1.929	0.501	0.291	0.094	0.033	-	11.269	11.269
Total	0.436	26.482	40.788	19.308	7.658	3.157	1.613	0.454	0.105	-	100.000	-
Accum	0.436	26.918	67.706	87.013	94.671	97.828	99.441	99.895	100.000	100.000	-	-

Hollandse Kust (zuid)
Frequency of Occurrence [%] (1979-01-01 - 2016-09-01; 1h) Nov

T_p [s] - SW_{HKZN}

MWD [°N-from] - SW_{HKZN}

	[0-2.5[	[2.5-5[	[5-7.5[	[7.5-10[	[10-12.5[	[12.5-15[	[15-17.5[	[17.5-20[	[20-22.5[	[22.5-25[	Total	Accum
[315-345[	-	0.792	4.790	6.745	2.275	0.766	0.402	0.191	0.015	-	15.976	100.000
[285-315[	0.004	0.931	7.170	2.489	0.833	0.330	0.206	0.045	-	-	12.008	84.024
[255-285[	0.008	1.599	6.577	1.085	0.372	0.248	0.113	0.090	-	-	10.090	72.016
[225-255[	-	2.545	15.210	3.761	0.342	0.233	0.180	0.011	-	-	22.282	61.926
[195-225[	0.011	3.288	6.171	0.210	0.173	0.131	0.068	0.034	0.015	-	10.101	39.643
[165-195[	0.011	2.620	0.255	0.135	0.146	0.075	0.068	0.008	-	-	3.318	29.542
[135-165[	0.053	2.339	0.023	0.071	0.075	0.030	0.030	0.019	0.008	-	2.646	26.224
[105-135[	0.154	2.703	0.011	0.139	0.124	0.056	0.034	0.049	0.030	0.015	3.315	23.577
[75-105[	0.101	2.125	0.023	0.199	0.180	0.068	0.034	0.041	0.004	-	2.774	20.263
[45-75[	0.023	1.434	0.244	0.492	0.214	0.019	0.004	0.023	0.004	-	2.455	17.489
[15-45[	-	0.833	1.126	1.002	0.567	0.139	0.094	0.045	0.004	-	3.810	15.034
[-15-15[	-	0.417	3.607	5.274	1.261	0.450	0.131	0.083	-	-	11.224	11.224
Total	0.364	21.625	45.206	21.603	6.562	2.545	1.363	0.638	0.079	0.015	100.000	-
Accum	0.364	21.989	67.196	88.799	95.360	97.905	99.268	99.906	99.985	100.000	-	-

Hollandse Kust (zuid)
Frequency of Occurrence [%] (1979-01-01 - 2016-09-01; 1h) Dec

T_p [s] - SW_{HKZN}

MWD [°N-from] - SW_{HKZN}

	[0-2.5[	[2.5-5[	[5-7.5[	[7.5-10[	[10-12.5[	[12.5-15[	[15-17.5[	[17.5-20[	[20-22.5[	[22.5-25[	Total	Accum
[315-345[	-	0.469	4.439	6.096	2.281	1.083	0.334	0.193	0.044	0.007	14.945	99.993
[285-315[	-	0.588	6.368	3.447	0.694	0.211	0.102	0.091	0.033	0.004	11.537	85.048
[255-285[	0.011	1.500	8.203	1.540	0.312	0.142	0.029	0.036	0.033	0.004	11.810	73.511
[225-255[	0.011	2.201	15.442	5.660	0.225	0.113	0.084	0.065	0.036	0.007	23.845	61.701
[195-225[	0.007	2.586	5.554	0.265	0.109	0.174	0.069	0.011	0.007	0.007	8.791	37.856
[165-195[	0.015	1.544	0.418	0.051	0.084	0.065	0.036	-	-	-	2.212	29.065
[135-165[	0.047	1.133	0.040	0.047	0.098	0.058	0.022	-	-	-	1.446	26.853
[105-135[	0.098	1.428	0.044	0.018	0.080	0.109	0.029	-	-	-	1.805	25.407
[75-105[	0.102	1.940	0.091	0.054	0.149	0.084	0.065	0.025	0.025	-	2.536	23.601
[45-75[	0.040	3.044	0.494	0.316	0.320	0.236	0.171	0.047	0.018	-	4.686	21.066
[15-45[	0.004	1.210	1.486	0.883	0.905	0.331	0.385	0.134	0.025	-	5.362	16.380
[-15-15[	0.007	0.367	3.277	4.058	2.249	0.530	0.331	0.182	0.018	-	11.018	11.018
Total	0.341	18.011	45.855	22.435	7.505	3.135	1.656	0.785	0.240	0.029	99.993	-
Accum	0.341	18.352	64.207	86.643	94.148	97.283	98.939	99.724	99.964	99.993	-	-

E.3.5 Joint occurrence tables of H_{m0} vs. T_{02}

Hollandse Kust (zuid)
Frequency of Occurrence [%] (1979-01-01 - 2016-09-01; 1h) All

H_{m0} [m] - SW_{HKZN}

T_{02} [s] - SW_{HKZN}	[0-0.5[	[0.5-1[	[1-1.5[	[1.5-2[	[2-2.5[	[2.5-3[	[3-3.5[	[3.5-4[	[4-4.5[	[4.5-5[	[5-5.5[	[5.5-6[	[6-6.5[	[6.5-7[	[7-7.5[	[7.5-8[	Total	Accum
[14-15[	-	-	-	-	-	-	-	-	-	-	-	-	-	-	-	-	-	100.000
[13-14[	-	-	-	-	-	-	-	-	-	-	-	-	-	-	-	-	-	100.000
[12-13[	-	-	-	-	-	-	-	-	-	-	-	-	-	-	-	-	-	100.000
[11-12[	-	-	-	-	-	-	-	-	-	-	-	-	-	-	-	-	-	100.000
[10-11[	-	-	-	-	-	-	-	-	-	-	-	-	-	-	-	-	-	100.000
[9-10[	-	-	-	-	-	-	-	-	-	-	-	-	-	0.000	0.001	-	0.001	100.000
[8-9[	-	0.001	0.001	0.002	0.000	0.000	-	-	-	-	0.003	0.009	0.005	0.001	0.000	-	0.021	99.999
[7-8[	-	0.012	0.028	0.043	0.012	0.003	0.003	0.012	0.080	0.118	0.075	0.022	0.004	-	-	-	0.411	99.978
[6-7[	0.004	0.124	0.472	0.225	0.085	0.169	0.540	0.867	0.447	0.120	0.028	0.002	-	-	-	-	3.083	99.567
[5-6[	0.051	0.966	1.310	1.148	2.741	3.849	1.856	0.433	0.017	-	-	-	-	-	-	-	12.370	96.484
[4-5[	0.374	3.324	6.523	10.160	4.292	0.243	0.002	-	-	-	-	-	-	-	-	-	24.917	84.114
[3-4[	2.482	16.265	14.487	0.750	0.000	-	-	-	-	-	-	-	-	-	-	-	33.985	59.197
[2-3[	10.233	12.064	0.008	-	-	-	-	-	-	-	-	-	-	-	-	-	22.305	25.212
[1-2[	2.906	0.000	-	-	-	-	-	-	-	-	-	-	-	-	-	-	2.906	2.906
[0-1[	-	-	-	-	-	-	-	-	-	-	-	-	-	-	-	-	-	-
Total	16.050	32.756	22.827	12.328	7.130	4.265	2.401	1.312	0.544	0.238	0.106	0.033	0.008	0.001	0.001	-	100.000	-
Accum	16.050	48.806	71.633	83.961	91.092	95.356	97.757	99.069	99.613	99.851	99.957	99.990	99.998	99.999	100.000	100.000	-	-

Hollandse Kust (zuid)
Frequency of Occurrence [%] (1979-01-01 - 2016-09-01; 1h) Jan

H_{m0} [m] - SW_{HKZN}

T_{02} [s] - SW_{HKZN}	[0-0.5[	[0.5-1[	[1-1.5[	[1.5-2[	[2-2.5[	[2.5-3[	[3-3.5[	[3.5-4[	[4-4.5[	[4.5-5[	[5-5.5[	[5.5-6[	[6-6.5[	[6.5-7[	[7-7.5[	[7.5-8[	Total	Accum
[14-15[	-	-	-	-	-	-	-	-	-	-	-	-	-	-	-	-	-	100.000
[13-14[	-	-	-	-	-	-	-	-	-	-	-	-	-	-	-	-	-	100.000
[12-13[	-	-	-	-	-	-	-	-	-	-	-	-	-	-	-	-	-	100.000
[11-12[	-	-	-	-	-	-	-	-	-	-	-	-	-	-	-	-	-	100.000
[10-11[	-	-	-	-	-	-	-	-	-	-	-	-	-	-	-	-	-	100.000
[9-10[	-	-	-	-	-	-	-	-	-	-	-	-	-	-	-	-	-	100.000
[8-9[	-	-	0.007	0.018	-	-	-	-	-	-	0.004	0.035	-	-	-	-	0.064	100.000
[7-8[	-	-	0.021	0.092	0.018	0.007	0.004	0.025	0.173	0.343	0.244	0.149	-	-	-	-	1.075	99.936
[6-7[	-	0.053	0.577	0.336	0.117	0.195	0.877	2.016	1.146	0.371	0.134	0.011	-	-	-	-	5.833	98.861
[5-6[	0.004	0.499	1.326	1.592	4.365	7.453	4.591	1.206	0.032	-	-	-	-	-	-	-	21.068	93.028
[4-5[	0.081	1.737	6.484	13.505	7.248	0.669	0.007	-	-	-	-	-	-	-	-	-	29.730	71.961
[3-4[	0.485	9.568	15.691	1.638	0.004	-	-	-	-	-	-	-	-	-	-	-	27.385	42.231
[2-3[	4.230	9.787	0.004	-	-	-	-	-	-	-	-	-	-	-	-	-	14.021	14.846
[1-2[	0.824	-	-	-	-	-	-	-	-	-	-	-	-	-	-	-	0.824	0.824
[0-1[	-	-	-	-	-	-	-	-	-	-	-	-	-	-	-	-	-	-
Total	5.624	21.644	24.110	17.180	11.751	8.323	5.479	3.247	1.351	0.715	0.382	0.195	-	-	-	-	100.000	-
Accum	5.624	27.268	51.378	68.558	80.308	88.631	94.111	97.358	98.709	99.423	99.805	100.000	100.000	100.000	100.000	100.000	-	-

Hollandse Kust (zuid)
Frequency of Occurrence [%] (1979-01-01 - 2016-09-01; 1h) Feb

H_{m0} [m] - SW_{HKZN}

T_{02} [s] - SW_{HKZN}	[0-0.5[	[0.5-1[	[1-1.5[	[1.5-2[	[2-2.5[	[2.5-3[	[3-3.5[	[3.5-4[	[4-4.5[	[4.5-5[	[5-5.5[	[5.5-6[	[6-6.5[	[6.5-7[	[7-7.5[	[7.5-8[	Total	Accum
[14-15[	-	-	-	-	-	-	-	-	-	-	-	-	-	-	-	-	-	100.000
[13-14[	-	-	-	-	-	-	-	-	-	-	-	-	-	-	-	-	-	100.000
[12-13[	-	-	-	-	-	-	-	-	-	-	-	-	-	-	-	-	-	100.000
[11-12[	-	-	-	-	-	-	-	-	-	-	-	-	-	-	-	-	-	100.000
[10-11[	-	-	-	-	-	-	-	-	-	-	-	-	-	-	-	-	-	100.000
[9-10[	-	-	-	-	-	-	-	-	-	-	-	-	-	-	-	-	-	100.000
[8-9[	-	-	-	-	-	-	-	-	-	-	0.012	0.031	0.031	-	-	-	0.074	100.000
[7-8[	-	-	0.050	0.151	0.047	0.012	0.019	0.016	0.198	0.353	0.206	0.043	-	-	-	-	1.094	99.926
[6-7[	-	0.047	0.555	0.427	0.159	0.314	0.753	1.447	0.923	0.314	0.058	0.004	-	-	-	-	5.001	98.832
[5-6[	0.023	0.912	1.366	1.567	3.457	5.567	2.813	0.749	0.027	-	-	-	-	-	-	-	16.480	93.831
[4-5[	0.147	2.572	6.397	11.631	5.583	0.365	-	-	-	-	-	-	-	-	-	-	26.695	77.351
[3-4[	1.385	12.461	16.845	1.525	-	-	-	-	-	-	-	-	-	-	-	-	32.216	50.656
[2-3[	5.730	11.662	0.004	-	-	-	-	-	-	-	-	-	-	-	-	-	17.396	18.440
[1-2[	1.044	-	-	-	-	-	-	-	-	-	-	-	-	-	-	-	1.044	1.044
[0-1[	-	-	-	-	-	-	-	-	-	-	-	-	-	-	-	-	-	-
Total	8.329	27.654	25.217	15.301	9.245	6.258	3.585	2.211	1.148	0.667	0.275	0.078	0.031	-	-	-	100.000	-
Accum	8.329	35.983	61.200	76.501	85.746	92.004	95.589	97.800	98.949	99.616	99.891	99.969	100.000	100.000	100.000	100.000	-	-

Hollandse Kust (zuid)
Frequency of Occurrence [%] (1979-01-01 - 2016-09-01; 1h) Mar

H_{m0} [m] - SW_{HKZN}

T_{02} [s] - SW_{HKZN}	[0-0.5[	[0.5-1[	[1-1.5[	[1.5-2[	[2-2.5[	[2.5-3[	[3-3.5[	[3.5-4[	[4-4.5[	[4.5-5[	[5-5.5[	[5.5-6[	[6-6.5[	[6.5-7[	[7-7.5[	[7.5-8[	Total	Accum
[14-15[	-	-	-	-	-	-	-	-	-	-	-	-	-	-	-	-	-	100.000
[13-14[	-	-	-	-	-	-	-	-	-	-	-	-	-	-	-	-	-	100.000
[12-13[	-	-	-	-	-	-	-	-	-	-	-	-	-	-	-	-	-	100.000
[11-12[	-	-	-	-	-	-	-	-	-	-	-	-	-	-	-	-	-	100.000
[10-11[	-	-	-	-	-	-	-	-	-	-	-	-	-	-	-	-	-	100.000
[9-10[	-	-	-	-	-	-	-	-	-	-	-	-	-	-	-	-	-	100.000
[8-9[	-	-	-	-	-	-	-	-	-	-	-	-	-	-	-	-	-	100.000
[7-8[	-	0.053	0.053	0.007	0.018	-	-	0.014	0.035	0.039	0.011	-	-	-	-	-	0.230	100.000
[6-7[	0.021	0.283	0.785	0.251	0.138	0.265	0.743	0.881	0.435	0.152	0.007	-	-	-	-	-	3.962	99.770
[5-6[	0.057	1.252	2.112	1.528	3.353	4.280	1.924	0.414	0.014	-	-	-	-	-	-	-	14.934	95.809
[4-5[	0.435	3.293	8.110	10.714	4.768	0.283	0.007	-	-	-	-	-	-	-	-	-	27.610	80.875
[3-4[	2.112	15.552	12.907	0.895	-	-	-	-	-	-	-	-	-	-	-	-	31.466	53.265
[2-3[	8.659	11.326	0.007	-	-	-	-	-	-	-	-	-	-	-	-	-	19.992	21.799
[1-2[	1.807	-	-	-	-	-	-	-	-	-	-	-	-	-	-	-	1.807	1.807
[0-1[	-	-	-	-	-	-	-	-	-	-	-	-	-	-	-	-	-	-
Total	13.091	31.759	23.974	13.395	8.277	4.828	2.674	1.309	0.485	0.191	0.018	-	-	-	-	-	100.000	-
Accum	13.091	44.850	68.824	82.219	90.496	95.324	97.998	99.307	99.791	99.982	100.000	100.000	100.000	100.000	100.000	100.000	-	-

Hollandse Kust (zuid)
Frequency of Occurrence [%] (1979-01-01 - 2016-09-01; 1h) Apr

H_{m0} [m] - SW_{HKZN}

T_{02} [s] - SW_{HKZN}	[0-0.5[	[0.5-1[	[1-1.5[	[1.5-2[	[2-2.5[	[2.5-3[	[3-3.5[	[3.5-4[	[4-4.5[	[4.5-5[	[5-5.5[	[5.5-6[	[6-6.5[	[6.5-7[	[7-7.5[	[7.5-8[	Total	Accum
[14-15[	-	-	-	-	-	-	-	-	-	-	-	-	-	-	-	-	-	100.000
[13-14[	-	-	-	-	-	-	-	-	-	-	-	-	-	-	-	-	-	100.000
[12-13[	-	-	-	-	-	-	-	-	-	-	-	-	-	-	-	-	-	100.000
[11-12[	-	-	-	-	-	-	-	-	-	-	-	-	-	-	-	-	-	100.000
[10-11[	-	-	-	-	-	-	-	-	-	-	-	-	-	-	-	-	-	100.000
[9-10[	-	-	-	-	-	-	-	-	-	-	-	-	-	-	-	-	-	100.000
[8-9[	-	-	-	-	-	-	-	-	-	-	-	-	-	-	-	-	-	100.000
[7-8[	-	0.026	0.051	0.048	0.011	0.018	0.004	0.018	0.077	0.080	0.055	0.007	-	-	-	-	0.395	100.000
[6-7[	0.004	0.398	0.621	0.216	0.080	0.084	0.431	0.486	0.106	0.026	0.007	-	-	-	-	-	2.460	99.605
[5-6[	0.175	1.817	1.831	1.137	2.047	1.952	0.278	0.007	-	-	-	-	-	-	-	-	9.243	97.145
[4-5[	0.903	4.971	6.959	7.770	2.654	0.077	-	-	-	-	-	-	-	-	-	-	23.333	87.902
[3-4[	3.973	19.094	14.119	0.325	-	-	-	-	-	-	-	-	-	-	-	-	37.511	64.569
[2-3[	12.460	11.499	-	-	-	-	-	-	-	-	-	-	-	-	-	-	23.958	27.058
[1-2[	3.099	-	-	-	-	-	-	-	-	-	-	-	-	-	-	-	3.099	3.099
[0-1[	-	-	-	-	-	-	-	-	-	-	-	-	-	-	-	-	-	-
Total	20.614	37.803	23.582	9.496	4.792	2.131	0.713	0.512	0.183	0.106	0.062	0.007	-	-	-	-	100.000	-
Accum	20.614	58.417	81.999	91.495	96.287	98.417	99.130	99.642	99.825	99.931	99.993	100.000	100.000	100.000	100.000	100.000	-	-

Hollandse Kust (zuid)
Frequency of Occurrence [%] (1979-01-01 - 2016-09-01; 1h) May

H_{m0} [m] - SW_{HKZN}

T_{02} [s] - SW_{HKZN}	[0-0.5[	[0.5-1[	[1-1.5[	[1.5-2[	[2-2.5[	[2.5-3[	[3-3.5[	[3.5-4[	[4-4.5[	[4.5-5[	[5-5.5[	[5.5-6[	[6-6.5[	[6.5-7[	[7-7.5[	[7.5-8[	Total	Accum
[14-15[	-	-	-	-	-	-	-	-	-	-	-	-	-	-	-	-	-	100.000
[13-14[	-	-	-	-	-	-	-	-	-	-	-	-	-	-	-	-	-	100.000
[12-13[	-	-	-	-	-	-	-	-	-	-	-	-	-	-	-	-	-	100.000
[11-12[	-	-	-	-	-	-	-	-	-	-	-	-	-	-	-	-	-	100.000
[10-11[	-	-	-	-	-	-	-	-	-	-	-	-	-	-	-	-	-	100.000
[9-10[	-	-	-	-	-	-	-	-	-	-	-	-	-	-	-	-	-	100.000
[8-9[	-	-	-	-	-	-	-	-	-	-	-	-	-	-	-	-	-	100.000
[7-8[	-	0.050	-	-	-	-	-	-	-	-	-	-	-	-	-	-	0.050	100.000
[6-7[	-	0.269	0.382	0.060	0.007	0.011	0.110	0.085	0.007	-	-	-	-	-	-	-	0.930	99.950
[5-6[	0.226	1.383	1.043	0.612	1.408	1.139	0.315	0.032	0.004	-	-	-	-	-	-	-	6.162	99.020
[4-5[	0.775	4.963	5.811	7.378	2.062	0.028	-	-	-	-	-	-	-	-	-	-	21.017	92.859
[3-4[	4.213	21.516	14.070	0.258	-	-	-	-	-	-	-	-	-	-	-	-	40.057	71.841
[2-3[	14.428	13.077	-	-	-	-	-	-	-	-	-	-	-	-	-	-	27.504	31.784
[1-2[	4.280	-	-	-	-	-	-	-	-	-	-	-	-	-	-	-	4.280	4.280
[0-1[	-	-	-	-	-	-	-	-	-	-	-	-	-	-	-	-	-	-
Total	23.921	41.256	21.307	8.309	3.477	1.178	0.424	0.117	0.011	-	-	-	-	-	-	-	100.000	-
Accum	23.921	65.178	86.485	94.793	98.270	99.448	99.873	99.989	100.000	100.000	100.000	100.000	100.000	100.000	100.000	100.000	-	-

Hollandse Kust (zuid)
Frequency of Occurrence [%] (1979-01-01 - 2016-09-01; 1h) Jun

H_{m0} [m] - SW_{HKZN}

T_{02} [s] - SW_{HKZN}	[0-0.5[	[0.5-1[	[1-1.5[	[1.5-2[	[2-2.5[	[2.5-3[	[3-3.5[	[3.5-4[	[4-4.5[	[4.5-5[	[5-5.5[	[5.5-6[	[6-6.5[	[6.5-7[	[7-7.5[	[7.5-8[	Total	Accum
[14-15[	-	-	-	-	-	-	-	-	-	-	-	-	-	-	-	-	-	100.000
[13-14[	-	-	-	-	-	-	-	-	-	-	-	-	-	-	-	-	-	100.000
[12-13[	-	-	-	-	-	-	-	-	-	-	-	-	-	-	-	-	-	100.000
[11-12[	-	-	-	-	-	-	-	-	-	-	-	-	-	-	-	-	-	100.000
[10-11[	-	-	-	-	-	-	-	-	-	-	-	-	-	-	-	-	-	100.000
[9-10[	-	-	-	-	-	-	-	-	-	-	-	-	-	-	-	-	-	100.000
[8-9[	-	-	-	-	-	-	-	-	-	-	-	-	-	-	-	-	-	100.000
[7-8[	-	-	0.004	-	-	-	-	-	-	-	-	-	-	-	-	-	0.004	100.000
[6-7[	-	0.117	0.325	0.044	0.015	0.055	0.194	0.106	0.055	-	-	-	-	-	-	-	0.910	99.996
[5-6[	0.007	1.228	1.042	0.391	0.768	1.137	0.252	0.073	-	-	-	-	-	-	-	-	4.898	99.086
[4-5[	0.680	5.395	6.115	7.460	1.608	0.040	-	-	-	-	-	-	-	-	-	-	21.298	94.189
[3-4[	4.832	22.730	14.287	0.161	-	-	-	-	-	-	-	-	-	-	-	-	42.010	72.891
[2-3[	14.430	12.007	-	-	-	-	-	-	-	-	-	-	-	-	-	-	26.436	30.881
[1-2[	4.444	-	-	-	-	-	-	-	-	-	-	-	-	-	-	-	4.444	4.444
[0-1[	-	-	-	-	-	-	-	-	-	-	-	-	-	-	-	-	-	-
Total	24.393	41.477	21.773	8.056	2.390	1.232	0.446	0.179	0.055	-	-	-	-	-	-	-	100.000	-
Accum	24.393	65.870	87.643	95.698	98.088	99.320	99.766	99.945	100.000	100.000	100.000	100.000	100.000	100.000	100.000	100.000	-	-

Hollandse Kust (zuid)
Frequency of Occurrence [%] (1979-01-01 - 2016-09-01; 1h) Jul

H_{m0} [m] - SW_{HKZN}

T_{02} [s] - SW_{HKZN}	[0-0.5[	[0.5-1[	[1-1.5[	[1.5-2[	[2-2.5[	[2.5-3[	[3-3.5[	[3.5-4[	[4-4.5[	[4.5-5[	[5-5.5[	[5.5-6[	[6-6.5[	[6.5-7[	[7-7.5[	[7.5-8[	Total	Accum
[14-15[	-	-	-	-	-	-	-	-	-	-	-	-	-	-	-	-	-	100.000
[13-14[	-	-	-	-	-	-	-	-	-	-	-	-	-	-	-	-	-	100.000
[12-13[	-	-	-	-	-	-	-	-	-	-	-	-	-	-	-	-	-	100.000
[11-12[	-	-	-	-	-	-	-	-	-	-	-	-	-	-	-	-	-	100.000
[10-11[	-	-	-	-	-	-	-	-	-	-	-	-	-	-	-	-	-	100.000
[9-10[	-	-	-	-	-	-	-	-	-	-	-	-	-	-	-	-	-	100.000
[8-9[	-	-	-	-	-	-	-	-	-	-	-	-	-	-	-	-	-	100.000
[7-8[	-	-	-	-	-	-	-	-	-	-	0.007	-	-	-	-	-	0.007	100.000
[6-7[	-	0.007	0.092	0.053	-	0.018	0.131	0.106	0.060	0.018	0.007	0.004	-	-	-	-	0.495	99.993
[5-6[	-	0.895	0.559	0.347	0.976	0.969	0.283	0.011	-	-	-	-	-	-	-	-	4.039	99.498
[4-5[	0.591	4.153	5.185	6.526	1.843	0.021	-	-	-	-	-	-	-	-	-	-	18.318	95.458
[3-4[	4.552	20.653	13.420	0.145	-	-	-	-	-	-	-	-	-	-	-	-	38.770	77.140
[2-3[	19.015	13.260	-	-	-	-	-	-	-	-	-	-	-	-	-	-	32.276	38.370
[1-2[	6.094	-	-	-	-	-	-	-	-	-	-	-	-	-	-	-	6.094	6.094
[0-1[	-	-	-	-	-	-	-	-	-	-	-	-	-	-	-	-	-	-
Total	30.253	38.968	19.256	7.071	2.819	1.008	0.414	0.117	0.060	0.018	0.014	0.004	-	-	-	-	100.000	-
Accum	30.253	69.220	88.476	95.547	98.366	99.374	99.788	99.904	99.965	99.982	99.996	100.000	100.000	100.000	100.000	100.000	-	-

Hollandse Kust (zuid)
Frequency of Occurrence [%] (1979-01-01 - 2016-09-01; 1h) Aug

H_{m0} [m] - SW_{HKZN}

T_{02} [s] - SW_{HKZN}	[0-0.5[	[0.5-1[	[1-1.5[	[1.5-2[	[2-2.5[	[2.5-3[	[3-3.5[	[3.5-4[	[4-4.5[	[4.5-5[	[5-5.5[	[5.5-6[	[6-6.5[	[6.5-7[	[7-7.5[	[7.5-8[	Total	Accum
[14-15[	-	-	-	-	-	-	-	-	-	-	-	-	-	-	-	-	-	100.000
[13-14[	-	-	-	-	-	-	-	-	-	-	-	-	-	-	-	-	-	100.000
[12-13[	-	-	-	-	-	-	-	-	-	-	-	-	-	-	-	-	-	100.000
[11-12[	-	-	-	-	-	-	-	-	-	-	-	-	-	-	-	-	-	100.000
[10-11[	-	-	-	-	-	-	-	-	-	-	-	-	-	-	-	-	-	100.000
[9-10[	-	-	-	-	-	-	-	-	-	-	-	-	-	-	-	-	-	100.000
[8-9[	-	-	-	-	-	-	-	-	-	-	-	-	-	-	-	-	-	100.000
[7-8[	-	-	-	-	-	-	-	-	-	-	-	-	-	-	-	-	-	100.000
[6-7[	-	0.021	0.283	0.025	0.032	0.035	0.120	0.173	0.067	0.007	-	-	-	-	-	-	0.764	100.000
[5-6[	0.007	0.817	0.927	0.665	1.864	1.797	0.375	0.025	-	-	-	-	-	-	-	-	6.476	99.236
[4-5[	0.262	3.350	4.980	7.675	2.688	0.050	-	-	-	-	-	-	-	-	-	-	19.005	92.760
[3-4[	3.442	19.680	12.465	0.184	-	-	-	-	-	-	-	-	-	-	-	-	35.770	73.755
[2-3[	16.737	14.102	0.007	-	-	-	-	-	-	-	-	-	-	-	-	-	30.847	37.985
[1-2[	7.134	0.004	-	-	-	-	-	-	-	-	-	-	-	-	-	-	7.138	7.138
[0-1[	-	-	-	-	-	-	-	-	-	-	-	-	-	-	-	-	-	-
Total	27.582	37.974	18.662	8.549	4.584	1.882	0.495	0.198	0.067	0.007	-	-	-	-	-	-	100.000	-
Accum	27.582	65.556	84.218	92.767	97.351	99.232	99.728	99.926	99.993	100.000	100.000	100.000	100.000	100.000	100.000	100.000	-	-

Hollandse Kust (zuid)
Frequency of Occurrence [%] (1979-01-01 - 2016-09-01; 1h) Sep

H_{m0} [m] - SW_{HKZN}

T_{02} [s] - SW_{HKZN}	[0-0.5[	[0.5-1[	[1-1.5[	[1.5-2[	[2-2.5[	[2.5-3[	[3-3.5[	[3.5-4[	[4-4.5[	[4.5-5[	[5-5.5[	[5.5-6[	[6-6.5[	[6.5-7[	[7-7.5[	[7.5-8[	Total	Accum
[14-15[	-	-	-	-	-	-	-	-	-	-	-	-	-	-	-	-	-	100.000
[13-14[	-	-	-	-	-	-	-	-	-	-	-	-	-	-	-	-	-	100.000
[12-13[	-	-	-	-	-	-	-	-	-	-	-	-	-	-	-	-	-	100.000
[11-12[	-	-	-	-	-	-	-	-	-	-	-	-	-	-	-	-	-	100.000
[10-11[	-	-	-	-	-	-	-	-	-	-	-	-	-	-	-	-	-	100.000
[9-10[	-	-	-	-	-	-	-	-	-	-	-	-	-	-	-	-	-	100.000
[8-9[	-	-	-	-	-	-	-	-	-	-	-	-	-	-	-	-	-	100.000
[7-8[	-	-	0.045	0.068	-	-	-	0.004	0.086	0.086	0.008	-	-	-	-	-	0.297	100.000
[6-7[	0.023	0.023	0.492	0.165	0.049	0.154	0.495	0.762	0.293	0.030	0.004	-	-	-	-	-	2.489	99.703
[5-6[	0.034	0.770	1.190	0.968	2.620	3.153	1.096	0.173	-	-	-	-	-	-	-	-	10.004	97.215
[4-5[	0.330	3.559	7.305	10.574	3.521	0.139	-	-	-	-	-	-	-	-	-	-	25.428	87.211
[3-4[	2.470	17.260	12.909	0.285	-	-	-	-	-	-	-	-	-	-	-	-	32.924	61.783
[2-3[	12.275	13.660	0.015	-	-	-	-	-	-	-	-	-	-	-	-	-	25.950	28.859
[1-2[	2.909	-	-	-	-	-	-	-	-	-	-	-	-	-	-	-	2.909	2.909
[0-1[	-	-	-	-	-	-	-	-	-	-	-	-	-	-	-	-	-	-
Total	18.041	35.270	21.956	12.061	6.190	3.446	1.592	0.938	0.379	0.116	0.011	-	-	-	-	-	100.000	-
Accum	18.041	53.311	75.267	87.327	93.517	96.963	98.555	99.493	99.872	99.989	100.000	100.000	100.000	100.000	100.000	100.000	-	-

Hollandse Kust (zuid)
Frequency of Occurrence [%] (1979-01-01 - 2016-09-01; 1h) Oct

H_{m0} [m] - SW_{HKZN}

T_{02} [s] - SW_{HKZN}	[0-0.5[	[0.5-1[	[1-1.5[	[1.5-2[	[2-2.5[	[2.5-3[	[3-3.5[	[3.5-4[	[4-4.5[	[4.5-5[	[5-5.5[	[5.5-6[	[6-6.5[	[6.5-7[	[7-7.5[	[7.5-8[	Total	Accum
[14-15[	-	-	-	-	-	-	-	-	-	-	-	-	-	-	-	-	-	100.000
[13-14[	-	-	-	-	-	-	-	-	-	-	-	-	-	-	-	-	-	100.000
[12-13[	-	-	-	-	-	-	-	-	-	-	-	-	-	-	-	-	-	100.000
[11-12[	-	-	-	-	-	-	-	-	-	-	-	-	-	-	-	-	-	100.000
[10-11[	-	-	-	-	-	-	-	-	-	-	-	-	-	-	-	-	-	100.000
[9-10[	-	-	-	-	-	-	-	-	-	-	-	-	-	-	-	-	-	100.000
[8-9[	-	-	-	-	-	-	-	-	-	-	-	-	-	-	-	-	-	100.000
[7-8[	-	-	-	0.073	0.004	0.004	0.004	0.015	0.084	0.087	0.036	0.007	0.022	-	-	-	0.334	100.000
[6-7[	-	0.131	0.516	0.276	0.029	0.174	0.501	0.963	0.723	0.163	0.011	0.004	-	-	-	-	3.491	99.666
[5-6[	0.040	0.825	1.286	1.428	3.309	4.900	2.412	0.694	0.022	-	-	-	-	-	-	-	14.916	96.175
[4-5[	0.084	2.143	6.967	11.995	5.264	0.269	0.007	-	-	-	-	-	-	-	-	-	26.729	81.259
[3-4[	1.003	14.204	16.133	0.817	-	-	-	-	-	-	-	-	-	-	-	-	32.156	54.530
[2-3[	6.851	14.316	0.033	-	-	-	-	-	-	-	-	-	-	-	-	-	21.200	22.374
[1-2[	1.173	-	-	-	-	-	-	-	-	-	-	-	-	-	-	-	1.173	1.173
[0-1[	-	-	-	-	-	-	-	-	-	-	-	-	-	-	-	-	-	-
Total	9.151	31.619	24.935	14.589	8.606	5.347	2.924	1.671	0.828	0.251	0.047	0.011	0.022	-	-	-	100.000	-
Accum	9.151	40.769	65.704	80.293	88.899	94.246	97.170	98.841	99.669	99.920	99.967	99.978	100.000	100.000	100.000	100.000	-	-

Hollandse Kust (zuid)
Frequency of Occurrence [%] (1979-01-01 - 2016-09-01; 1h) Nov

H_{m0} [m] - SW_{HKZN}

T_{02} [s] - SW_{HKZN}	[0-0.5[	[0.5-1[	[1-1.5[	[1.5-2[	[2-2.5[	[2.5-3[	[3-3.5[	[3.5-4[	[4-4.5[	[4.5-5[	[5-5.5[	[5.5-6[	[6-6.5[	[6.5-7[	[7-7.5[	[7.5-8[	Total	Accum
[14-15[	-	-	-	-	-	-	-	-	-	-	-	-	-	-	-	-	-	100.000
[13-14[	-	-	-	-	-	-	-	-	-	-	-	-	-	-	-	-	-	100.000
[12-13[	-	-	-	-	-	-	-	-	-	-	-	-	-	-	-	-	-	100.000
[11-12[	-	-	-	-	-	-	-	-	-	-	-	-	-	-	-	-	-	100.000
[10-11[	-	-	-	-	-	-	-	-	-	-	-	-	-	-	-	-	-	100.000
[9-10[	-	-	-	-	-	-	-	-	-	-	-	-	-	-	-	-	-	100.000
[8-9[	-	0.015	-	-	0.004	0.004	-	-	-	-	0.015	0.030	0.019	-	-	-	0.086	100.000
[7-8[	-	0.011	-	0.019	0.026	-	0.004	0.045	0.161	0.248	0.139	0.038	0.026	-	-	-	0.717	99.914
[6-7[	-	0.041	0.428	0.334	0.240	0.432	1.085	1.509	0.751	0.146	0.004	0.004	-	-	-	-	4.974	99.197
[5-6[	0.019	0.601	1.396	1.652	4.324	6.314	3.086	0.732	0.011	-	-	-	-	-	-	-	18.134	94.223
[4-5[	0.116	1.926	7.200	13.146	7.031	0.387	-	-	-	-	-	-	-	-	-	-	29.805	76.089
[3-4[	0.541	12.162	16.543	1.074	-	-	-	-	-	-	-	-	-	-	-	-	30.319	46.284
[2-3[	3.690	11.419	0.019	-	-	-	-	-	-	-	-	-	-	-	-	-	15.128	15.965
[1-2[	0.837	-	-	-	-	-	-	-	-	-	-	-	-	-	-	-	0.837	0.837
[0-1[	-	-	-	-	-	-	-	-	-	-	-	-	-	-	-	-	-	-
Total	5.203	26.175	25.586	16.224	11.625	7.136	4.174	2.286	0.923	0.394	0.158	0.071	0.045	-	-	-	100.000	-
Accum	5.203	31.378	56.963	73.187	84.812	91.948	96.122	98.408	99.332	99.726	99.884	99.955	100.000	100.000	100.000	100.000	-	-

Hollandse Kust (zuid)
Frequency of Occurrence [%] (1979-01-01 - 2016-09-01; 1h) Dec

H_{m0} [m] - SW_{HKZN}

T_{02} [s] - SW_{HKZN}	[0-0.5[	[0.5-1[	[1-1.5[	[1.5-2[	[2-2.5[	[2.5-3[	[3-3.5[	[3.5-4[	[4-4.5[	[4.5-5[	[5-5.5[	[5.5-6[	[6-6.5[	[6.5-7[	[7-7.5[	[7.5-8[	Total	Accum
[14-15[	-	-	-	-	-	-	-	-	-	-	-	-	-	-	-	-	-	100.000
[13-14[	-	-	-	-	-	-	-	-	-	-	-	-	-	-	-	-	-	100.000
[12-13[	-	-	-	-	-	-	-	-	-	-	-	-	-	-	-	-	-	100.000
[11-12[	-	-	-	-	-	-	-	-	-	-	-	-	-	-	-	-	-	100.000
[10-11[	-	-	-	-	-	-	-	-	-	-	-	-	-	-	-	-	-	100.000
[9-10[	-	-	-	-	-	-	-	-	-	-	-	-	-	0.004	0.007	-	0.011	100.000
[8-9[	-	-	-	-	-	-	-	-	-	-	0.007	0.011	0.007	0.007	0.004	-	0.036	99.989
[7-8[	-	-	0.109	0.069	0.018	-	-	0.011	0.160	0.203	0.207	0.018	-	-	-	-	0.796	99.953
[6-7[	-	0.091	0.614	0.541	0.167	0.312	1.086	1.947	0.846	0.218	0.102	-	-	-	-	-	5.925	99.157
[5-6[	0.011	0.578	1.664	1.947	4.519	7.767	4.955	1.112	0.094	-	-	-	-	-	-	-	22.646	93.232
[4-5[	0.058	1.736	6.851	13.851	7.436	0.599	-	-	-	-	-	-	-	-	-	-	30.533	70.586
[3-4[	0.603	9.866	14.720	1.755	-	-	-	-	-	-	-	-	-	-	-	-	26.943	40.054
[2-3[	3.578	8.624	0.007	-	-	-	-	-	-	-	-	-	-	-	-	-	12.209	13.110
[1-2[	0.901	-	-	-	-	-	-	-	-	-	-	-	-	-	-	-	0.901	0.901
[0-1[	-	-	-	-	-	-	-	-	-	-	-	-	-	-	-	-	-	-
Total	5.151	20.895	23.965	18.163	12.140	8.678	6.041	3.070	1.101	0.421	0.316	0.029	0.007	0.011	0.011	-	100.000	-
Accum	5.151	26.046	50.011	68.174	80.315	88.993	95.034	98.104	99.204	99.626	99.942	99.971	99.978	99.989	100.000	100.000	-	-

E.3.6 Persistence of H_{m0}

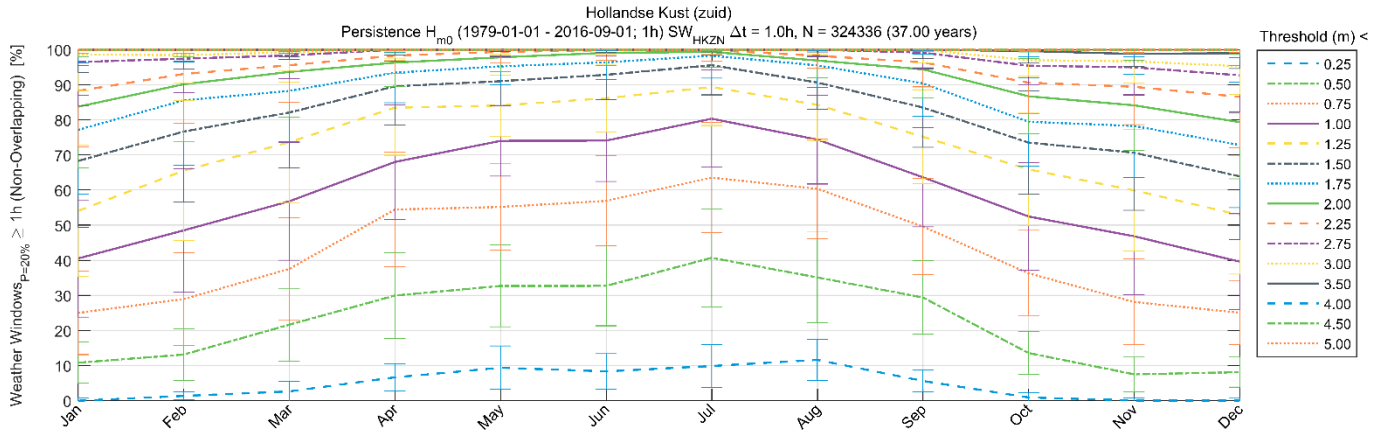

Hollandse Kust (zuid)

Persistence H_{m0} (1979-01-01 - 2016-09-01; 1h) SW_{HKZN} Δt = 1.0h, N = 324336 (37.00 years)

Weather $Windows_{P=20\%}$ $\geq$ 1h (Non-Overlapping) [%]

Threshold (m) <	Jan	Feb	Mar	Apr	May	Jun	Jul	Aug	Sep	Oct	Nov	Dec
0.25	0.0 (0.8)	1.4 (1.1)	2.7 (2.8)	6.7 (3.9)	9.4 (6.2)	8.4 (5.0)	9.9 (6.2)	11.6 (5.9)	5.6 (3.1)	0.9 (1.3)	0.1 (0.8)	0.1 (0.6)
0.50	10.8 (5.9)	13.2 (7.4)	21.7 (10.4)	30.0 (12.3)	32.7 (11.6)	32.7 (11.4)	40.7 (14.0)	35.1 (12.9)	29.4 (10.5)	13.6 (6.1)	7.5 (4.9)	8.1 (4.3)
0.75	25.0 (11.9)	29.0 (13.2)	37.6 (14.5)	54.5 (16.4)	55.2 (12.3)	56.9 (12.9)	63.5 (15.7)	60.4 (14.2)	49.6 (13.7)	36.3 (12.2)	28.1 (12.2)	25.1 (9.0)
1.00	40.5 (16.7)	48.5 (17.6)	56.8 (16.8)	68.0 (16.3)	74.0 (10.0)	74.1 (11.6)	80.3 (13.8)	74.4 (12.7)	63.7 (14.2)	52.5 (15.4)	46.9 (16.8)	39.6 (13.7)
1.25	54.1 (18.7)	65.6 (19.9)	73.7 (17.2)	83.5 (13.5)	84.1 (8.7)	86.2 (9.7)	89.4 (11.0)	84.3 (10.3)	75.2 (13.4)	65.9 (16.0)	59.9 (17.4)	52.9 (16.9)
1.50	68.3 (18.8)	76.7 (20.1)	82.1 (15.8)	89.6 (11.0)	91.0 (6.9)	92.9 (7.1)	95.6 (8.4)	90.7 (7.6)	83.5 (11.3)	73.5 (14.7)	70.7 (16.4)	63.9 (18.0)
1.75	77.2 (18.4)	85.6 (18.6)	88.3 (14.4)	93.5 (8.6)	95.3 (5.3)	96.4 (4.9)	98.3 (6.4)	95.5 (6.2)	90.4 (9.4)	79.5 (12.6)	78.3 (14.7)	72.9 (17.9)
2.00	83.8 (17.5)	90.2 (16.5)	93.7 (12.8)	96.3 (6.9)	97.8 (4.2)	99.1 (3.6)	99.4 (4.4)	96.9 (4.9)	94.4 (8.2)	86.7 (10.7)	84.2 (12.8)	79.4 (16.1)
2.25	88.3 (15.9)	93.1 (14.1)	95.6 (10.5)	98.3 (5.1)	99.4 (3.2)	99.8 (2.8)	99.9 (3.1)	98.3 (3.5)	96.4 (7.0)	90.6 (8.8)	89.4 (10.8)	86.6 (14.5)
2.75	96.5 (12.5)	97.4 (9.7)	98.4 (6.6)	100.0 (3.2)	100.0 (1.7)	100.0 (1.8)	100.0 (1.5)	100.0 (2.0)	99.2 (4.7)	95.5 (5.5)	95.0 (7.7)	92.7 (10.3)
3.00	98.7 (10.4)	98.5 (8.0)	99.3 (5.2)	100.0 (2.4)	100.0 (1.3)	100.0 (1.4)	100.0 (1.2)	100.0 (1.3)	100.0 (3.8)	97.0 (4.6)	96.7 (6.2)	95.3 (8.0)
3.50	100.0 (6.5)	100.0 (5.4)	100.0 (2.7)	100.0 (1.5)	100.0 (0.6)	100.0 (0.7)	100.0 (0.6)	100.0 (0.6)	100.0 (2.5)	99.6 (3.5)	98.8 (3.5)	99.1 (4.4)
4.00	100.0 (3.7)	100.0 (3.4)	100.0 (1.1)	100.0 (0.9)	100.0 (0.1)	100.0 (0.3)	100.0 (0.3)	100.0 (0.3)	100.0 (1.2)	100.0 (2.0)	100.0 (2.1)	100.0 (2.3)
4.50	100.0 (2.0)	100.0 (2.1)	100.0 (0.5)	100.0 (0.6)	100.0 (0.0)	100.0 (0.0)	100.0 (0.2)	100.0 (0.1)	100.0 (0.4)	100.0 (0.7)	100.0 (1.0)	100.0 (1.3)
5.00	100.0 (1.1)	100.0 (1.0)	100.0 (0.1)	100.0 (0.3)	100.0 (0.0)	100.0 (0.0)	100.0 (0.1)	100.0 (0.0)	100.0 (0.1)	100.0 (0.3)	100.0 (0.7)	100.0 (0.8)

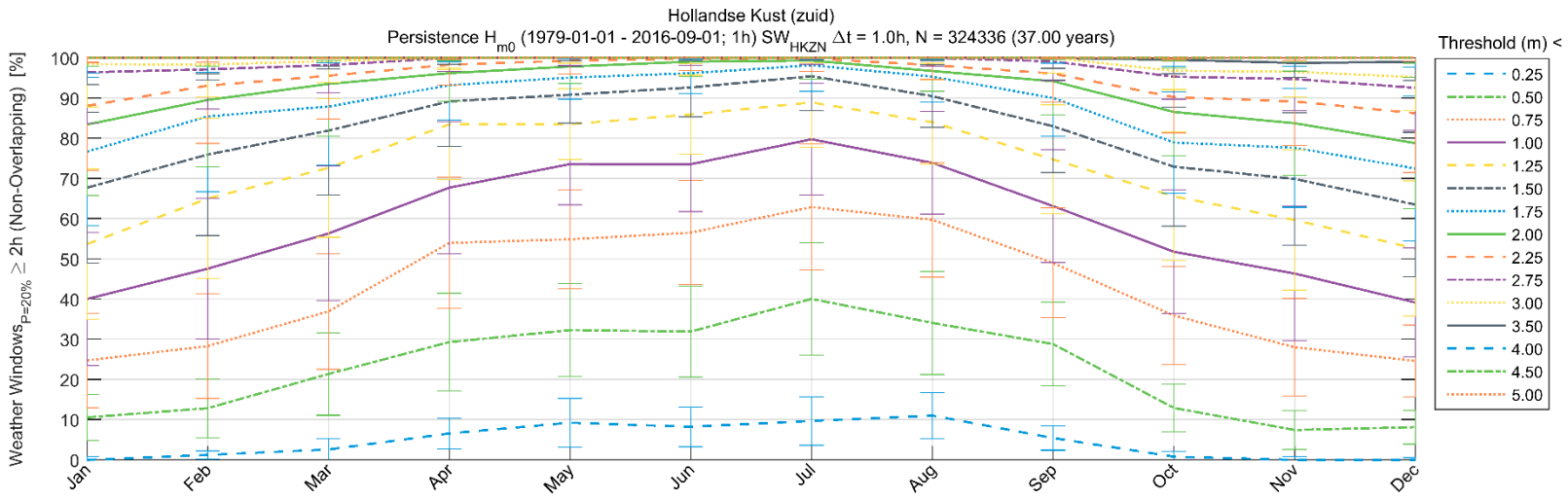

Hollandse Kust (zuid)

Persistence H_{m0} (1979-01-01 - 2016-09-01; 1h) SW_{HKZN} Δt = 1.0h, N = 324336 (37.00 years)

Weather Windows$_{P=20\%}$ $\geq$ 2h (Non-Overlapping) [%]

Threshold (m) <	Jan	Feb	Mar	Apr	May	Jun	Jul	Aug	Sep	Oct	Nov	Dec
0.25	0.0 (0.8)	1.2 (1.0)	2.6 (2.7)	6.6 (3.8)	9.2 (6.1)	8.2 (4.9)	9.7 (6.0)	11.0 (5.7)	5.4 (3.0)	0.8 (1.2)	0.0 (0.8)	0.0 (0.5)
0.50	10.6 (5.8)	12.9 (7.3)	21.4 (10.3)	29.3 (12.2)	32.3 (11.5)	31.9 (11.3)	40.1 (13.9)	34.1 (12.8)	28.8 (10.4)	12.9 (5.9)	7.4 (4.8)	8.1 (4.2)
0.75	24.7 (11.8)	28.3 (13.0)	36.9 (14.4)	54.0 (16.3)	54.9 (12.3)	56.5 (12.9)	62.9 (15.7)	59.7 (14.3)	49.0 (13.7)	35.9 (12.1)	28.0 (12.1)	24.6 (9.0)
1.00	40.0 (16.6)	47.6 (17.5)	56.3 (16.7)	67.7 (16.4)	73.6 (10.1)	73.6 (11.8)	79.8 (13.9)	73.9 (12.8)	63.1 (14.1)	51.8 (15.4)	46.4 (16.7)	39.2 (13.5)
1.25	53.7 (18.7)	65.0 (19.9)	72.6 (17.2)	83.4 (13.7)	83.5 (8.8)	85.9 (9.8)	88.9 (11.1)	84.0 (10.5)	74.8 (13.6)	65.6 (16.0)	59.7 (17.5)	52.6 (16.8)
1.50	67.7 (18.8)	76.0 (20.2)	81.9 (16.0)	89.2 (11.1)	90.8 (7.0)	92.6 (7.3)	95.5 (8.6)	90.5 (7.7)	83.0 (11.5)	72.9 (14.8)	69.9 (16.5)	63.5 (18.0)
1.75	76.7 (18.5)	85.4 (18.8)	87.9 (14.5)	93.2 (8.7)	95.1 (5.4)	96.2 (5.1)	98.2 (6.5)	95.3 (6.4)	90.1 (9.6)	79.0 (12.7)	77.6 (14.8)	72.5 (18.0)
2.00	83.4 (17.6)	89.5 (16.7)	93.5 (13.0)	96.2 (7.0)	97.8 (4.3)	99.1 (3.7)	99.3 (4.6)	96.7 (5.1)	94.2 (8.3)	86.6 (10.9)	83.8 (13.0)	78.8 (16.3)
2.25	88.1 (16.1)	93.1 (14.4)	95.6 (10.7)	98.3 (5.1)	99.3 (3.3)	99.8 (2.9)	99.8 (3.2)	98.2 (3.6)	96.1 (7.1)	90.2 (9.0)	89.2 (11.0)	86.2 (14.8)
2.75	96.4 (12.6)	97.1 (9.9)	98.2 (6.8)	100.0 (3.3)	100.0 (1.8)	100.0 (1.8)	100.0 (1.6)	100.0 (2.0)	99.1 (4.8)	95.3 (5.6)	94.8 (7.8)	92.6 (10.6)
3.00	98.4 (10.6)	98.3 (8.1)	99.2 (5.3)	100.0 (2.4)	100.0 (1.3)	100.0 (1.4)	100.0 (1.2)	100.0 (1.3)	100.0 (3.9)	96.8 (4.7)	96.6 (6.3)	95.2 (8.3)
3.50	100.0 (6.6)	100.0 (5.5)	100.0 (2.8)	100.0 (1.6)	100.0 (0.7)	100.0 (0.7)	100.0 (0.7)	100.0 (0.7)	100.0 (2.6)	99.5 (3.5)	98.8 (3.7)	99.0 (4.6)
4.00	100.0 (3.9)	100.0 (3.6)	100.0 (1.2)	100.0 (0.9)	100.0 (0.1)	100.0 (0.3)	100.0 (0.4)	100.0 (0.3)	100.0 (1.3)	100.0 (2.1)	100.0 (2.1)	100.0 (2.3)
4.50	100.0 (2.1)	100.0 (2.1)	100.0 (0.6)	100.0 (0.7)	100.0 (0.0)	100.0 (0.0)	100.0 (0.2)	100.0 (0.1)	100.0 (0.5)	100.0 (0.7)	100.0 (1.0)	100.0 (1.3)
5.00	100.0 (1.1)	100.0 (1.1)	100.0 (0.1)	100.0 (0.3)	100.0 (0.0)	100.0 (0.0)	100.0 (0.1)	100.0 (0.0)	100.0 (0.1)	100.0 (0.3)	100.0 (0.7)	100.0 (0.8)

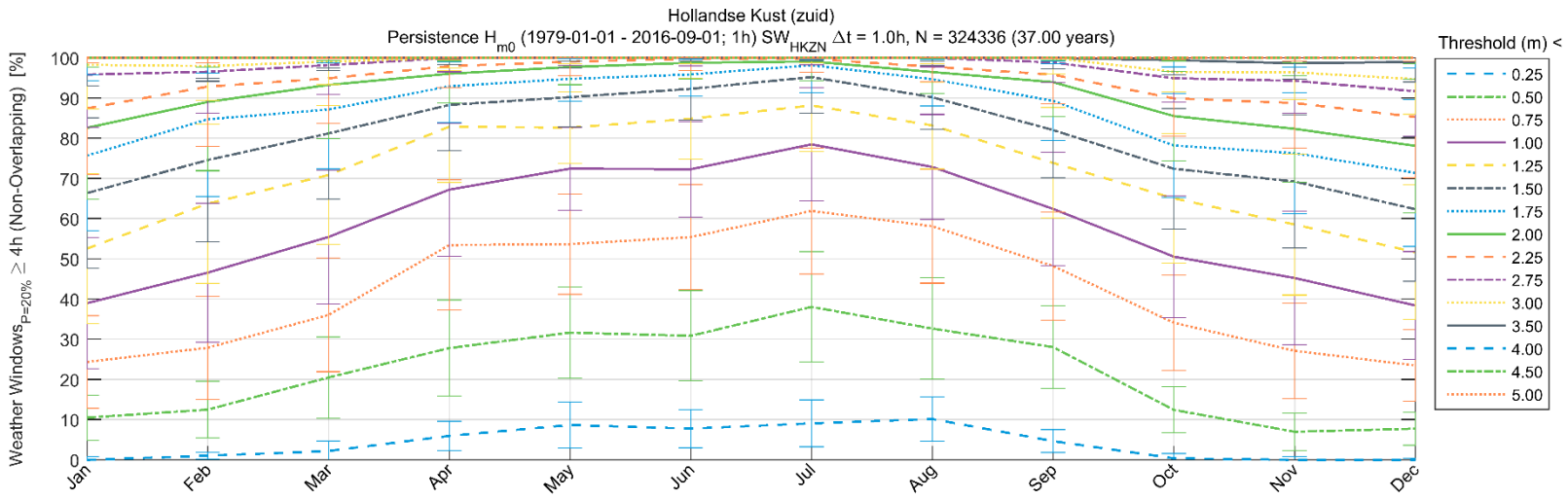

Hollandse Kust (zuid)

Persistence H_{m0} (1979-01-01 - 2016-09-01; 1h) SW_{HKZN} Δt = 1.0h, N = 324336 (37.00 years)

Weather Windows$_{P=20\%}$ $\geq$ 4h (Non-Overlapping) [%]

Threshold (m) <	Jan	Feb	Mar	Apr	May	Jun	Jul	Aug	Sep	Oct	Nov	Dec
0.25	0.0 (0.8)	1.0 (0.9)	2.2 (2.5)	6.0 (3.6)	8.7 (5.8)	7.8 (4.8)	9.1 (5.8)	10.2 (5.5)	4.7 (2.8)	0.4 (1.2)	0.0 (0.8)	0.0 (0.5)
0.50	10.5 (5.6)	12.5 (7.1)	20.5 (10.1)	27.8 (11.9)	31.7 (11.3)	30.9 (11.2)	38.1 (13.7)	32.7 (12.6)	28.1 (10.3)	12.4 (5.7)	7.0 (4.7)	7.8 (4.1)
0.75	24.4 (11.5)	27.9 (12.8)	36.0 (14.1)	53.4 (16.2)	53.7 (12.5)	55.4 (13.1)	61.9 (15.7)	58.1 (14.2)	48.2 (13.5)	34.1 (11.9)	27.1 (11.9)	23.5 (8.9)
1.00	39.0 (16.4)	46.6 (17.3)	55.5 (16.6)	67.2 (16.6)	72.4 (10.3)	72.3 (11.9)	78.5 (14.0)	72.9 (13.1)	62.4 (14.1)	50.6 (15.2)	45.3 (16.6)	38.4 (13.4)
1.25	52.6 (18.7)	63.7 (19.8)	70.9 (17.3)	82.9 (13.9)	82.7 (8.9)	84.9 (10.0)	88.2 (11.5)	83.2 (10.8)	73.9 (13.8)	65.1 (16.2)	58.6 (17.6)	51.7 (16.7)
1.50	66.4 (18.7)	74.6 (20.4)	81.2 (16.3)	88.3 (11.4)	90.2 (7.3)	92.3 (7.7)	95.2 (8.9)	90.2 (8.0)	82.1 (11.8)	72.4 (15.0)	69.3 (16.6)	62.4 (18.0)
1.75	75.7 (18.6)	84.7 (19.2)	87.2 (14.8)	92.9 (9.1)	94.8 (5.6)	95.9 (5.4)	98.2 (6.8)	94.7 (6.6)	89.3 (9.8)	78.2 (12.9)	76.3 (15.0)	71.4 (18.3)
2.00	82.6 (17.8)	89.0 (17.1)	93.3 (13.4)	96.1 (7.2)	97.7 (4.4)	98.8 (4.0)	99.1 (4.8)	96.5 (5.3)	94.0 (8.5)	85.5 (11.1)	82.4 (13.3)	78.1 (16.6)
2.25	87.4 (16.4)	92.9 (14.9)	94.9 (11.2)	97.9 (5.4)	99.1 (3.6)	99.8 (3.0)	99.7 (3.3)	97.8 (3.8)	95.8 (7.3)	89.9 (9.4)	88.8 (11.3)	85.3 (15.1)
2.75	95.9 (13.1)	96.5 (10.4)	98.2 (7.2)	100.0 (3.5)	100.0 (1.9)	100.0 (2.0)	100.0 (1.7)	100.0 (2.2)	98.9 (5.0)	94.9 (5.9)	94.3 (8.1)	91.7 (11.2)
3.00	98.3 (11.1)	98.0 (8.6)	99.1 (5.7)	100.0 (2.6)	100.0 (1.5)	100.0 (1.5)	100.0 (1.3)	100.0 (1.4)	100.0 (4.0)	96.5 (4.9)	96.4 (6.7)	94.7 (8.8)
3.50	100.0 (7.0)	100.0 (5.8)	100.0 (3.1)	100.0 (1.7)	100.0 (0.8)	100.0 (0.8)	100.0 (0.7)	100.0 (0.8)	100.0 (2.7)	99.4 (3.7)	98.7 (3.9)	99.0 (5.0)
4.00	100.0 (4.2)	100.0 (3.7)	100.0 (1.3)	100.0 (0.9)	100.0 (0.1)	100.0 (0.3)	100.0 (0.4)	100.0 (0.4)	100.0 (1.4)	100.0 (2.2)	100.0 (2.3)	100.0 (2.5)
4.50	100.0 (2.3)	100.0 (2.3)	100.0 (0.7)	100.0 (0.7)	100.0 (0.0)	100.0 (0.0)	100.0 (0.2)	100.0 (0.1)	100.0 (0.5)	100.0 (0.7)	100.0 (1.1)	100.0 (1.5)
5.00	100.0 (1.2)	100.0 (1.2)	100.0 (0.2)	100.0 (0.4)	100.0 (0.0)	100.0 (0.0)	100.0 (0.2)	100.0 (0.0)	100.0 (0.1)	100.0 (0.3)	100.0 (0.8)	100.0 (0.9)

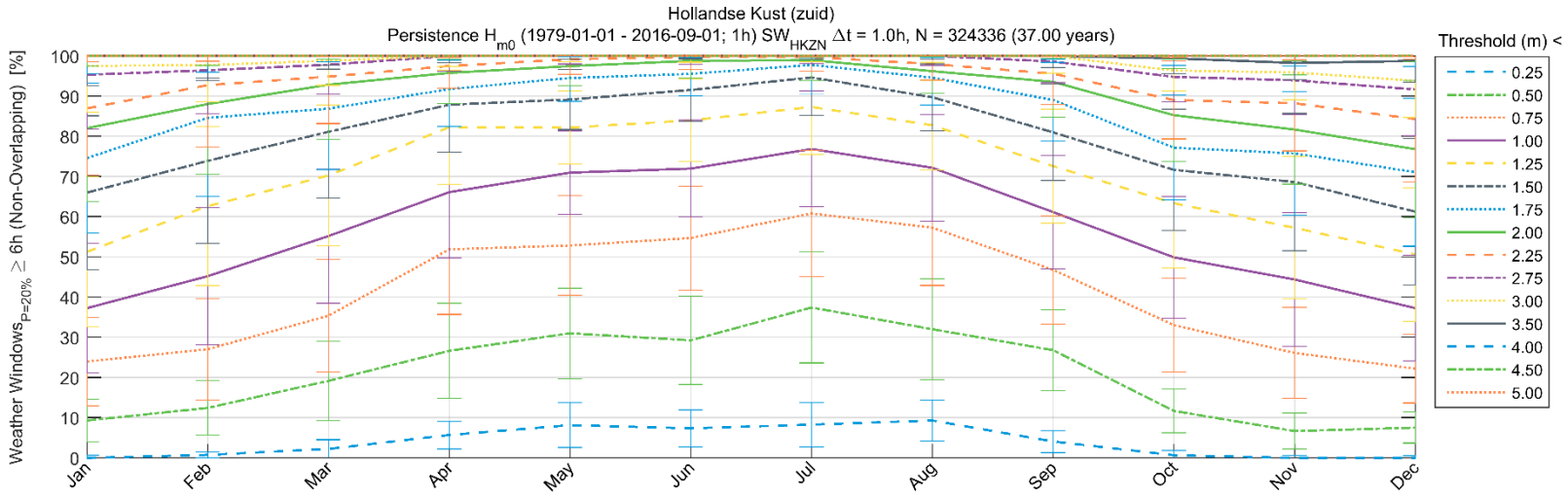

Hollandse Kust (zuid)

Persistence H_{m0} (1979-01-01 - 2016-09-01; 1h) SW_{HKZN} Δt = 1.0h, N = 324336 (37.00 years)

Weather Windows$_{P=20\%}$ ≥ 6h (Non-Overlapping) [%]

Threshold (m) <	Jan	Feb	Mar	Apr	May	Jun	Jul	Aug	Sep	Oct	Nov	Dec
0.25	0.0 (0.7)	0.7 (0.7)	2.2 (2.3)	5.7 (3.5)	8.1 (5.5)	7.4 (4.6)	8.3 (5.5)	9.3 (5.1)	4.1 (2.7)	0.7 (1.1)	0.0 (0.6)	0.0 (0.5)
0.50	9.3 (5.3)	12.4 (6.8)	19.2 (9.8)	26.6 (11.8)	31.0 (11.2)	29.3 (11.0)	37.4 (13.8)	32.0 (12.6)	26.8 (10.1)	11.7 (5.4)	6.7 (4.5)	7.5 (3.8)
0.75	24.0 (11.0)	27.0 (12.6)	35.4 (14.1)	51.9 (16.2)	52.8 (12.5)	54.7 (13.0)	60.8 (15.6)	57.3 (14.4)	46.8 (13.5)	33.0 (11.7)	26.1 (11.3)	22.2 (8.5)
1.00	37.3 (16.1)	45.2 (17.1)	55.2 (16.7)	66.1 (16.4)	71.0 (10.4)	72.0 (12.1)	76.9 (14.4)	72.2 (13.2)	61.2 (14.1)	49.9 (15.1)	44.4 (16.6)	37.3 (13.2)
1.25	51.3 (18.7)	62.6 (19.8)	70.3 (17.5)	82.3 (14.2)	82.2 (9.1)	84.0 (10.3)	87.3 (11.8)	82.8 (11.1)	72.6 (14.2)	63.4 (16.1)	57.3 (17.7)	50.6 (16.6)
1.50	66.0 (19.1)	73.9 (20.6)	81.1 (16.5)	87.9 (11.7)	89.2 (7.5)	91.5 (7.8)	94.7 (9.4)	89.7 (8.3)	81.0 (12.0)	71.7 (15.1)	68.6 (17.1)	61.3 (18.2)
1.75	74.6 (18.6)	84.6 (19.6)	86.9 (15.2)	91.8 (9.2)	94.5 (5.8)	95.6 (5.5)	97.8 (7.2)	94.6 (6.8)	89.1 (10.2)	77.2 (13.0)	75.8 (15.3)	71.1 (18.4)
2.00	82.0 (18.3)	88.0 (17.5)	92.8 (13.7)	95.8 (7.6)	97.5 (4.9)	98.8 (4.2)	99.0 (5.0)	96.2 (5.6)	93.6 (8.8)	85.3 (11.5)	81.7 (13.6)	76.8 (17.1)
2.25	87.0 (16.6)	92.7 (15.4)	94.9 (11.7)	97.5 (5.6)	99.2 (3.7)	99.8 (3.1)	99.7 (3.5)	98.0 (4.0)	95.6 (7.7)	89.0 (9.7)	88.2 (11.9)	84.3 (15.6)
2.75	95.3 (13.5)	96.4 (10.8)	97.8 (7.3)	100.0 (3.7)	100.0 (2.0)	100.0 (2.1)	100.0 (1.8)	100.0 (2.4)	98.6 (5.2)	94.8 (6.2)	93.9 (8.6)	91.7 (11.5)
3.00	97.5 (11.6)	97.7 (9.2)	98.8 (6.1)	100.0 (2.6)	100.0 (1.5)	100.0 (1.5)	100.0 (1.4)	100.0 (1.6)	100.0 (4.3)	96.4 (5.1)	95.9 (6.8)	93.8 (9.1)
3.50	100.0 (7.4)	100.0 (6.1)	100.0 (3.3)	100.0 (1.7)	100.0 (0.8)	100.0 (0.9)	100.0 (0.9)	100.0 (0.8)	100.0 (2.9)	99.4 (3.9)	98.3 (4.2)	98.8 (5.3)
4.00	100.0 (4.4)	100.0 (4.1)	100.0 (1.5)	100.0 (1.1)	100.0 (0.1)	100.0 (0.4)	100.0 (0.4)	100.0 (0.4)	100.0 (1.6)	100.0 (2.4)	100.0 (2.5)	100.0 (2.6)
4.50	100.0 (2.5)	100.0 (2.4)	100.0 (0.7)	100.0 (0.8)	100.0 (0.0)	100.0 (0.0)	100.0 (0.3)	100.0 (0.1)	100.0 (0.6)	100.0 (0.9)	100.0 (1.2)	100.0 (1.5)
5.00	100.0 (1.4)	100.0 (1.3)	100.0 (0.2)	100.0 (0.4)	100.0 (0.0)	100.0 (0.0)	100.0 (0.2)	100.0 (0.0)	100.0 (0.2)	100.0 (0.4)	100.0 (0.9)	100.0 (0.9)

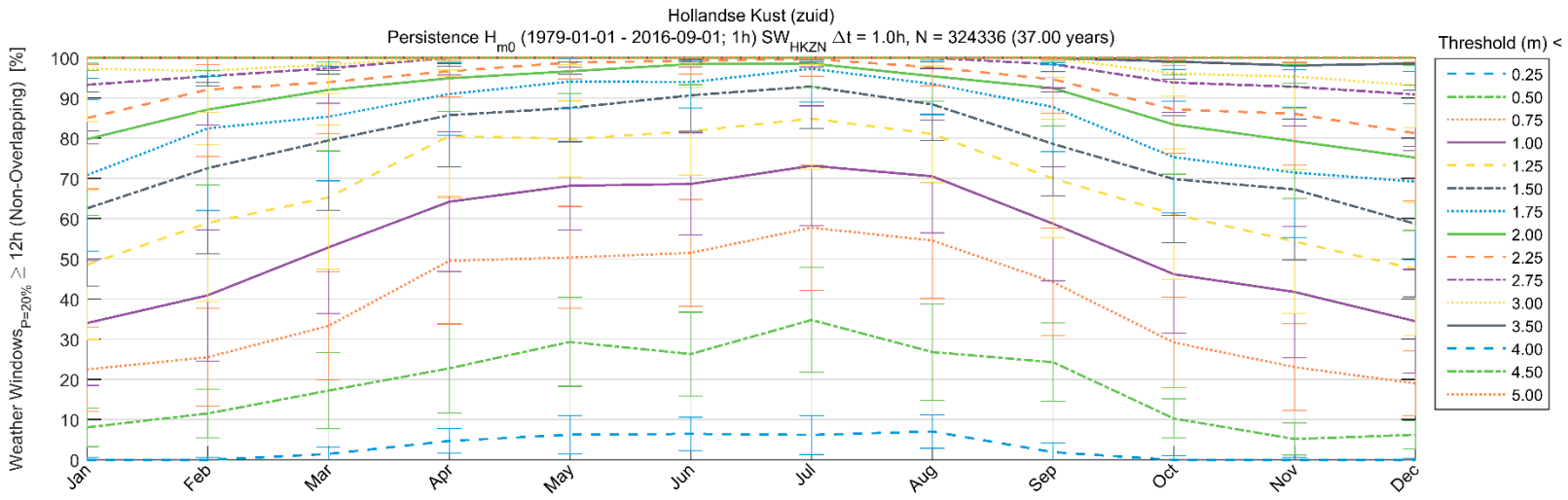

Hollandse Kust (zuid)

Persistence H_{m0} (1979-01-01 - 2016-09-01; 1h) SW_{HKZN} Δt = 1.0h, N = 324336 (37.00 years)

Weather Windows$_{P=20\%}$ ≥ 12h (Non-Overlapping) [%]

Threshold (m) <	Jan	Feb	Mar	Apr	May	Jun	Jul	Aug	Sep	Oct	Nov	Dec
0.25	0.0 (0.6)	0.0 (0.6)	1.5 (1.7)	4.7 (3.1)	6.3 (4.8)	6.5 (4.2)	6.2 (4.9)	7.1 (4.2)	1.9 (2.4)	0.0 (1.0)	0.0 (0.6)	0.0 (0.4)
0.50	8.1 (4.8)	11.5 (6.0)	17.2 (9.5)	22.8 (11.1)	29.4 (11.0)	26.3 (10.4)	34.8 (13.1)	26.8 (12.0)	24.3 (9.7)	10.3 (4.9)	5.2 (4.0)	6.3 (3.5)
0.75	22.5 (10.5)	25.5 (12.1)	33.3 (13.5)	49.5 (15.8)	50.3 (12.7)	51.5 (13.3)	57.8 (15.6)	54.6 (14.4)	44.2 (13.3)	29.2 (11.2)	23.1 (10.8)	19.0 (8.1)
1.00	34.0 (15.5)	40.9 (16.3)	52.8 (16.5)	64.2 (17.3)	68.2 (11.1)	68.6 (12.7)	73.2 (14.9)	70.5 (14.1)	58.8 (14.2)	46.2 (14.6)	41.8 (16.3)	34.5 (12.9)
1.25	48.5 (18.6)	58.9 (19.5)	65.3 (17.9)	80.6 (14.9)	79.8 (9.5)	81.8 (10.9)	84.9 (12.7)	81.1 (12.0)	70.0 (14.8)	61.1 (16.2)	54.3 (17.9)	47.5 (16.6)
1.50	62.6 (19.3)	72.6 (21.3)	79.5 (17.4)	85.8 (12.8)	87.6 (8.4)	90.7 (9.0)	92.9 (10.4)	88.4 (9.0)	78.6 (12.9)	69.9 (15.8)	67.3 (17.6)	58.7 (18.2)
1.75	70.8 (18.8)	82.5 (20.5)	85.4 (15.9)	91.0 (10.3)	94.1 (6.5)	94.0 (6.4)	97.3 (8.3)	93.5 (7.6)	87.8 (11.1)	75.3 (13.9)	71.5 (16.1)	69.2 (19.4)
2.00	79.8 (18.9)	87.1 (18.8)	92.0 (15.2)	94.9 (8.2)	96.7 (5.5)	98.4 (5.1)	98.6 (5.9)	95.5 (6.2)	92.5 (9.3)	83.4 (12.3)	79.3 (14.3)	75.2 (18.1)
2.25	85.0 (17.5)	92.1 (16.6)	94.0 (12.8)	96.7 (6.3)	98.8 (4.1)	99.3 (3.4)	99.7 (4.3)	97.7 (4.5)	94.7 (8.5)	87.2 (10.9)	86.1 (12.7)	81.3 (16.9)
2.75	93.3 (14.7)	95.4 (12.1)	97.4 (8.7)	100.0 (4.2)	100.0 (2.4)	100.0 (2.4)	100.0 (2.2)	100.0 (2.7)	98.4 (5.9)	93.9 (7.4)	92.8 (9.8)	90.9 (12.9)
3.00	97.3 (13.1)	96.8 (10.3)	98.4 (7.2)	100.0 (3.0)	100.0 (1.8)	100.0 (1.9)	100.0 (1.6)	100.0 (2.0)	100.0 (4.9)	96.1 (5.6)	95.4 (7.9)	93.1 (10.5)
3.50	100.0 (8.4)	100.0 (7.0)	100.0 (4.0)	100.0 (2.1)	100.0 (1.0)	100.0 (1.1)	100.0 (1.1)	100.0 (1.1)	100.0 (3.4)	99.1 (4.3)	98.1 (5.2)	98.6 (6.7)
4.00	100.0 (5.1)	100.0 (4.7)	100.0 (2.0)	100.0 (1.2)	100.0 (0.2)	100.0 (0.6)	100.0 (0.6)	100.0 (0.6)	100.0 (1.7)	100.0 (2.9)	100.0 (2.9)	100.0 (3.3)
4.50	100.0 (3.1)	100.0 (3.1)	100.0 (1.0)	100.0 (1.0)	100.0 (0.0)	100.0 (0.0)	100.0 (0.5)	100.0 (0.1)	100.0 (0.9)	100.0 (1.2)	100.0 (1.6)	100.0 (1.8)
5.00	100.0 (1.7)	100.0 (1.6)	100.0 (0.2)	100.0 (0.6)	100.0 (0.0)	100.0 (0.0)	100.0 (0.3)	100.0 (0.0)	100.0 (0.3)	100.0 (0.5)	100.0 (1.1)	100.0 (1.0)

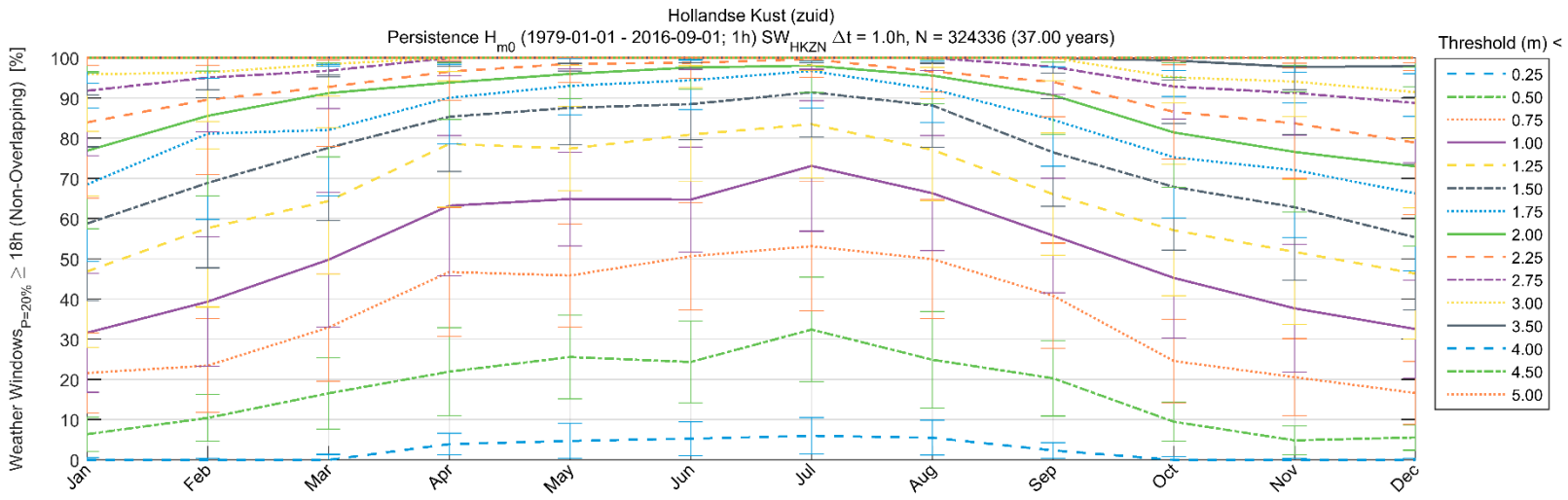

Hollandse Kust (zuid)

Persistence H_{m0} (1979-01-01 - 2016-09-01; 1h) SW_{HKZN} Δt = 1.0h, N = 324336 (37.00 years)

Weather Windows$_{P=20\%}$ ≥ 18h (Non-Overlapping) [%]

Threshold (m) <	Jan	Feb	Mar	Apr	May	Jun	Jul	Aug	Sep	Oct	Nov	Dec
0.25	0.0 (0.5)	0.0 (0.4)	0.0 (1.4)	3.9 (2.7)	4.7 (4.3)	5.3 (4.2)	6.0 (4.5)	5.5 (4.4)	2.4 (1.9)	0.0 (0.8)	0.0 (0.4)	0.0 (0.4)
0.50	6.4 (4.3)	10.4 (5.8)	16.6 (8.9)	21.9 (11.0)	25.6 (10.4)	24.4 (10.2)	32.4 (13.0)	24.9 (12.0)	20.3 (9.4)	9.5 (4.8)	4.9 (3.6)	5.6 (3.2)
0.75	21.6 (10.0)	23.4 (11.7)	32.9 (13.4)	46.8 (16.0)	45.9 (12.8)	50.7 (13.3)	53.1 (16.1)	49.9 (14.8)	40.8 (13.1)	24.6 (10.4)	20.6 (9.6)	16.6 (7.8)
1.00	31.6 (14.8)	39.4 (16.1)	49.8 (16.7)	63.2 (17.4)	64.9 (11.6)	64.8 (13.1)	73.1 (16.2)	66.3 (14.3)	55.8 (14.2)	45.3 (14.9)	37.7 (15.9)	32.6 (12.2)
1.25	46.9 (18.8)	57.7 (19.7)	64.4 (18.2)	78.6 (15.6)	77.4 (10.4)	80.9 (11.6)	83.5 (13.3)	77.1 (12.7)	66.1 (15.2)	57.1 (16.3)	51.8 (18.1)	46.3 (16.3)
1.50	58.8 (19.1)	68.9 (21.1)	77.6 (18.1)	85.4 (13.6)	87.6 (9.2)	88.5 (8.9)	91.5 (11.2)	88.2 (10.5)	76.5 (13.4)	67.9 (15.7)	62.9 (18.1)	55.3 (18.1)
1.75	68.5 (19.1)	81.2 (21.3)	82.1 (16.3)	90.1 (11.4)	93.0 (7.2)	94.4 (7.3)	96.7 (9.2)	92.2 (8.3)	84.6 (11.6)	75.3 (15.1)	72.1 (16.7)	66.3 (19.2)
2.00	76.9 (19.4)	85.6 (20.0)	91.2 (15.9)	93.9 (9.2)	96.0 (6.1)	97.6 (5.4)	98.1 (6.6)	95.6 (7.0)	90.7 (9.7)	81.5 (13.6)	76.6 (15.0)	73.0 (19.9)
2.25	84.0 (18.8)	89.6 (18.6)	92.8 (14.8)	96.6 (7.2)	98.5 (4.7)	98.8 (3.9)	99.7 (4.5)	96.6 (5.1)	94.0 (8.7)	86.6 (11.7)	83.7 (13.7)	78.9 (18.0)
2.75	91.8 (16.2)	95.1 (13.6)	96.8 (9.4)	100.0 (4.5)	100.0 (2.8)	100.0 (2.9)	100.0 (2.8)	100.0 (3.1)	97.8 (6.9)	92.9 (8.0)	91.3 (10.6)	88.8 (14.9)
3.00	95.9 (14.2)	96.4 (12.2)	98.5 (8.0)	100.0 (3.4)	100.0 (1.9)	100.0 (2.0)	100.0 (1.9)	100.0 (2.4)	100.0 (5.7)	95.2 (6.4)	94.1 (8.8)	91.5 (11.6)
3.50	100.0 (9.2)	100.0 (7.9)	100.0 (4.7)	100.0 (2.1)	100.0 (1.4)	100.0 (1.2)	100.0 (1.2)	100.0 (1.2)	100.0 (3.8)	99.4 (4.8)	97.8 (5.7)	97.9 (7.6)
4.00	100.0 (6.3)	100.0 (5.1)	100.0 (2.1)	100.0 (1.6)	100.0 (0.1)	100.0 (0.5)	100.0 (0.8)	100.0 (0.8)	100.0 (2.2)	100.0 (3.1)	100.0 (3.6)	100.0 (3.9)
4.50	100.0 (3.3)	100.0 (3.3)	100.0 (1.3)	100.0 (1.2)	100.0 (0.0)	100.0 (0.0)	100.0 (0.6)	100.0 (0.4)	100.0 (1.1)	100.0 (1.3)	100.0 (1.9)	100.0 (2.3)
5.00	100.0 (1.8)	100.0 (1.8)	100.0 (0.5)	100.0 (0.7)	100.0 (0.0)	100.0 (0.0)	100.0 (0.6)	100.0 (0.0)	100.0 (0.2)	100.0 (0.8)	100.0 (1.3)	100.0 (1.3)

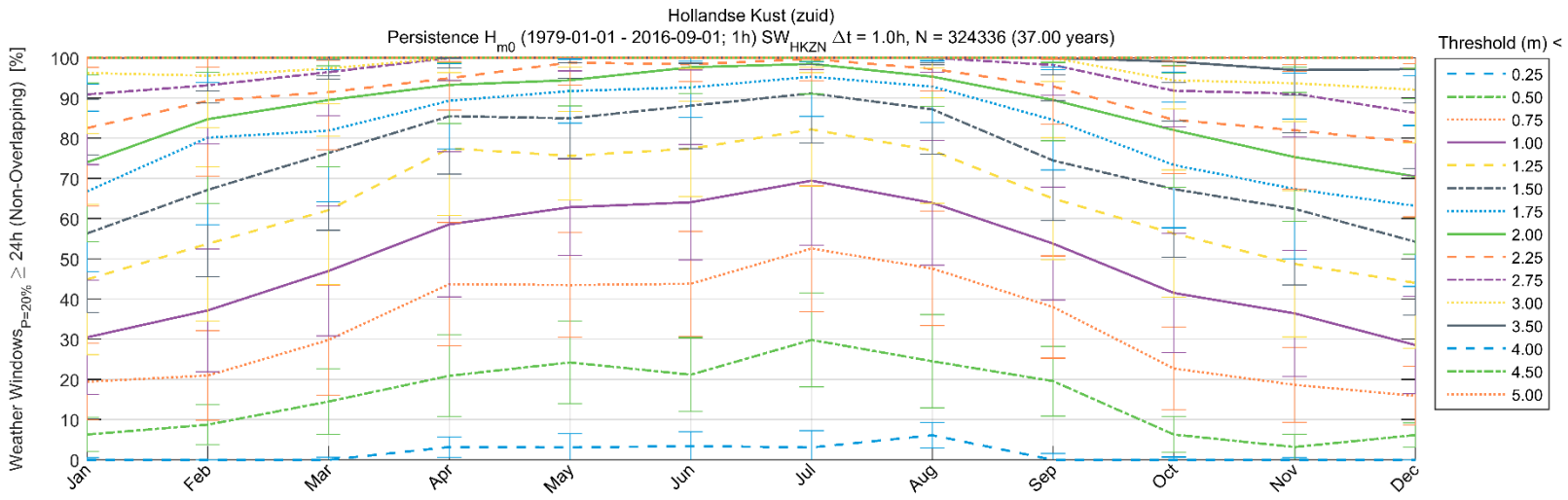

Hollandse Kust (zuid)

Persistence H_{m0} (1979-01-01 - 2016-09-01; 1h) SW_{HKZN} Δt = 1.0h, N = 324336 (37.00 years)

Weather Windows$_{P=20\%}$ $\geq$ 24h (Non-Overlapping) [%]

Threshold (m) <	Jan	Feb	Mar	Apr	May	Jun	Jul	Aug	Sep	Oct	Nov	Dec
0.25	0.0 (0.5)	0.0 (0.0)	0.0 (0.7)	3.2 (2.6)	3.1 (3.5)	3.4 (3.6)	3.1 (4.2)	6.1 (3.2)	0.0 (1.6)	0.0 (0.7)	0.0 (0.5)	0.0 (0.0)
0.50	6.3 (4.2)	8.7 (5.0)	14.5 (8.2)	20.9 (10.2)	24.2 (10.2)	21.2 (9.2)	29.8 (11.7)	24.5 (11.6)	19.6 (8.7)	6.3 (4.4)	3.2 (3.2)	6.2 (3.0)
0.75	19.5 (9.5)	21.0 (11.1)	29.8 (13.7)	43.7 (15.3)	43.5 (13.0)	43.8 (13.1)	52.6 (15.7)	47.6 (14.2)	38.0 (12.7)	22.7 (10.2)	18.7 (9.3)	15.9 (7.3)
1.00	30.5 (14.2)	37.2 (15.3)	47.0 (16.1)	58.6 (18.0)	62.8 (12.0)	64.1 (14.4)	69.5 (16.0)	63.9 (15.5)	53.8 (14.1)	41.5 (14.8)	36.4 (15.7)	28.6 (12.1)
1.25	44.9 (18.7)	53.7 (19.2)	62.1 (18.4)	77.5 (16.7)	75.6 (11.1)	77.4 (11.9)	82.2 (14.1)	77.0 (13.1)	65.0 (15.2)	56.3 (15.8)	48.8 (18.2)	44.0 (16.3)
1.50	56.3 (19.6)	67.2 (21.6)	76.3 (19.2)	85.5 (14.4)	85.0 (10.0)	88.1 (10.7)	91.2 (12.3)	87.2 (11.1)	74.5 (14.8)	67.4 (16.9)	62.4 (18.9)	54.2 (18.2)
1.75	66.8 (20.0)	80.1 (21.7)	81.9 (17.6)	89.3 (12.0)	91.7 (7.9)	92.7 (7.5)	95.3 (9.8)	92.9 (9.0)	84.6 (12.4)	73.4 (15.6)	67.4 (17.4)	63.2 (20.0)
2.00	74.0 (19.7)	84.8 (21.0)	89.5 (16.6)	93.3 (9.6)	94.5 (6.4)	97.7 (6.6)	98.5 (7.5)	95.3 (7.4)	89.5 (10.1)	82.0 (14.2)	75.3 (16.1)	70.5 (19.4)
2.25	82.5 (19.4)	89.3 (18.8)	91.5 (14.4)	94.9 (7.9)	98.8 (5.5)	98.4 (4.2)	99.7 (5.4)	97.3 (5.5)	92.9 (9.4)	84.6 (13.4)	82.0 (14.7)	79.0 (18.5)
2.75	90.9 (17.5)	93.2 (14.5)	96.5 (10.9)	100.0 (5.6)	100.0 (3.2)	100.0 (3.0)	100.0 (2.9)	100.0 (3.6)	98.2 (7.5)	91.8 (8.9)	91.1 (10.8)	86.3 (15.6)
3.00	96.2 (15.0)	95.6 (12.9)	97.4 (8.8)	100.0 (3.7)	100.0 (2.3)	100.0 (2.6)	100.0 (2.3)	100.0 (2.5)	100.0 (5.8)	94.4 (7.1)	93.7 (9.5)	92.1 (13.3)
3.50	99.9 (10.2)	100.0 (8.2)	100.0 (5.3)	100.0 (2.5)	100.0 (1.2)	100.0 (1.5)	100.0 (1.6)	100.0 (1.2)	100.0 (4.3)	99.1 (5.2)	97.0 (6.3)	97.2 (8.4)
4.00	100.0 (6.6)	100.0 (6.2)	100.0 (2.9)	100.0 (1.5)	100.0 (0.2)	100.0 (0.8)	100.0 (0.9)	100.0 (0.7)	100.0 (2.3)	100.0 (3.5)	100.0 (3.8)	100.0 (4.4)
4.50	100.0 (4.2)	100.0 (3.6)	100.0 (2.0)	100.0 (1.2)	100.0 (0.0)	100.0 (0.0)	100.0 (0.7)	100.0 (0.1)	100.0 (1.1)	100.0 (1.8)	100.0 (2.3)	100.0 (2.6)
5.00	100.0 (2.4)	100.0 (2.3)	100.0 (0.5)	100.0 (0.9)	100.0 (0.0)	100.0 (0.0)	100.0 (0.3)	100.0 (0.0)	100.0 (0.3)	100.0 (0.8)	100.0 (1.6)	100.0 (1.5)

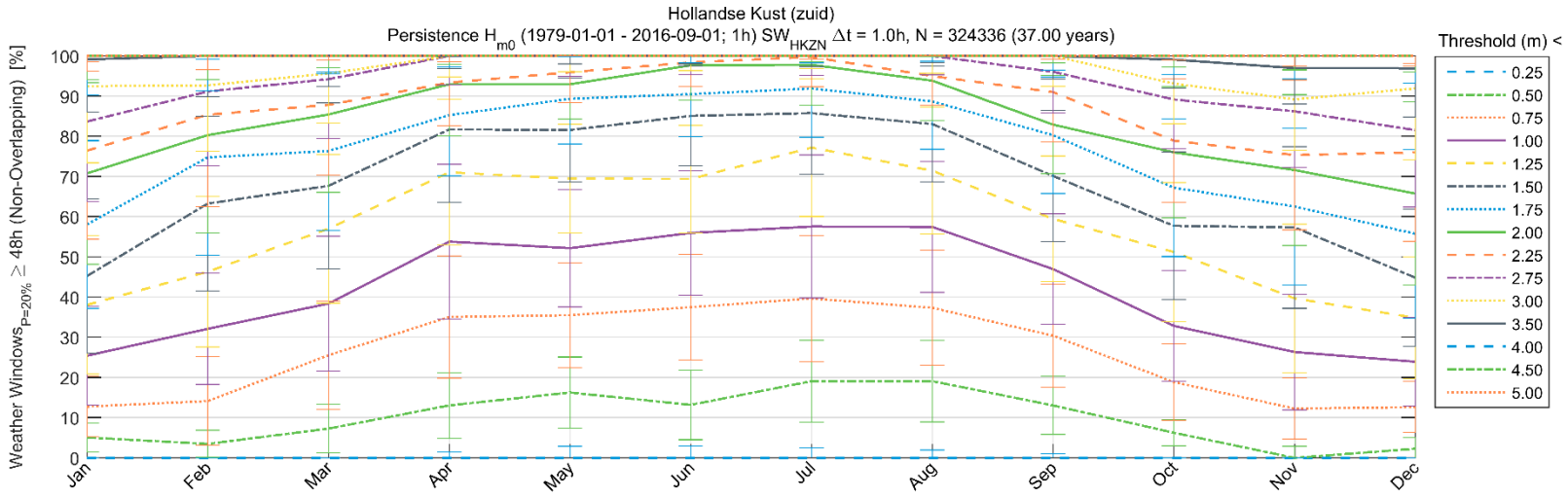

Hollandse Kust (zuid)

Persistence H_{m0} (1979-01-01 - 2016-09-01; 1h) SW_{HKZN} Δt = 1.0h, N = 324336 (37.00 years)

Weather Windows$_{P=20\%}$ ≥ 48h (Non-Overlapping) [%]

Threshold (m) <	Jan	Feb	Mar	Apr	May	Jun	Jul	Aug	Sep	Oct	Nov	Dec
0.25	0.0 (0.0)	0.0 (0.0)	0.0 (0.0)	0.0 (1.5)	0.0 (2.9)	0.0 (3.0)	0.0 (2.5)	0.0 (2.0)	0.0 (1.1)	0.0 (0.0)	0.0 (0.0)	0.0 (0.0)
0.50	5.1 (3.5)	3.5 (3.4)	7.3 (6.1)	13.1 (8.2)	16.3 (8.8)	13.2 (8.7)	19.1 (10.2)	19.1 (10.1)	13.1 (7.2)	6.3 (3.2)	0.0 (2.9)	2.3 (2.8)
0.75	12.8 (7.5)	14.1 (11.1)	25.5 (13.5)	35.1 (15.2)	35.5 (13.0)	37.5 (13.2)	39.7 (15.7)	37.3 (14.3)	30.4 (12.8)	18.8 (9.5)	12.3 (7.6)	12.6 (6.3)
1.00	25.4 (12.3)	32.1 (13.8)	38.4 (16.8)	53.8 (19.2)	52.2 (14.6)	56.0 (15.5)	57.6 (17.8)	57.5 (16.3)	47.0 (13.7)	32.8 (13.7)	26.3 (14.4)	23.9 (11.0)
1.25	38.1 (17.2)	46.3 (18.7)	57.0 (18.5)	71.1 (18.1)	69.5 (13.5)	69.4 (13.4)	77.2 (17.2)	71.5 (15.8)	59.5 (15.6)	51.2 (17.3)	39.7 (18.5)	34.9 (15.1)
1.50	45.2 (19.2)	63.3 (21.7)	67.7 (20.6)	81.7 (18.1)	81.6 (13.0)	85.1 (12.4)	85.8 (15.2)	83.1 (14.4)	70.1 (16.3)	57.7 (18.4)	57.3 (20.1)	44.8 (17.1)
1.75	58.1 (20.9)	74.8 (24.4)	76.3 (19.7)	85.3 (15.1)	89.3 (11.2)	90.5 (10.6)	91.9 (12.1)	88.7 (11.9)	80.3 (14.5)	67.2 (17.1)	62.5 (19.5)	55.8 (21.0)
2.00	70.8 (22.6)	80.3 (24.4)	85.4 (19.4)	92.9 (12.8)	93.0 (8.7)	97.7 (8.6)	97.8 (10.0)	93.8 (9.9)	82.9 (12.2)	76.0 (16.3)	71.6 (18.7)	65.8 (22.8)
2.25	76.4 (22.0)	85.4 (22.9)	87.8 (17.5)	93.4 (10.8)	95.9 (7.5)	98.4 (6.0)	99.7 (7.4)	95.0 (7.3)	91.0 (12.4)	78.9 (15.4)	75.3 (18.6)	76.0 (22.1)
2.75	83.7 (19.9)	91.2 (18.5)	94.2 (14.7)	100.0 (7.2)	100.0 (5.1)	100.0 (4.6)	100.0 (4.9)	100.0 (4.7)	96.1 (10.2)	89.2 (12.2)	86.2 (14.0)	81.5 (19.1)
3.00	92.5 (19.1)	92.7 (16.4)	95.6 (12.3)	100.0 (5.2)	100.0 (3.9)	100.0 (3.6)	100.0 (3.1)	100.0 (4.3)	100.0 (7.5)	93.1 (9.9)	89.2 (12.7)	91.9 (17.7)
3.50	99.1 (13.1)	100.0 (10.1)	100.0 (7.6)	100.0 (3.1)	100.0 (2.0)	100.0 (2.0)	100.0 (2.6)	100.0 (1.7)	100.0 (5.8)	99.1 (7.1)	97.0 (8.9)	96.9 (12.1)
4.00	100.0 (9.8)	100.0 (8.7)	100.0 (4.5)	100.0 (2.8)	100.0 (0.2)	100.0 (1.7)	100.0 (1.8)	100.0 (1.3)	100.0 (3.5)	100.0 (4.6)	100.0 (5.7)	100.0 (6.7)
4.50	100.0 (6.0)	100.0 (5.8)	100.0 (3.0)	100.0 (2.0)	100.0 (0.0)	100.0 (0.0)	100.0 (1.4)	100.0 (0.1)	100.0 (1.7)	100.0 (2.8)	100.0 (3.5)	100.0 (4.0)
5.00	100.0 (3.8)	100.0 (3.4)	100.0 (1.0)	100.0 (1.5)	100.0 (0.0)	100.0 (0.0)	100.0 (0.8)	100.0 (0.0)	100.0 (0.9)	100.0 (1.0)	100.0 (2.4)	100.0 (2.5)

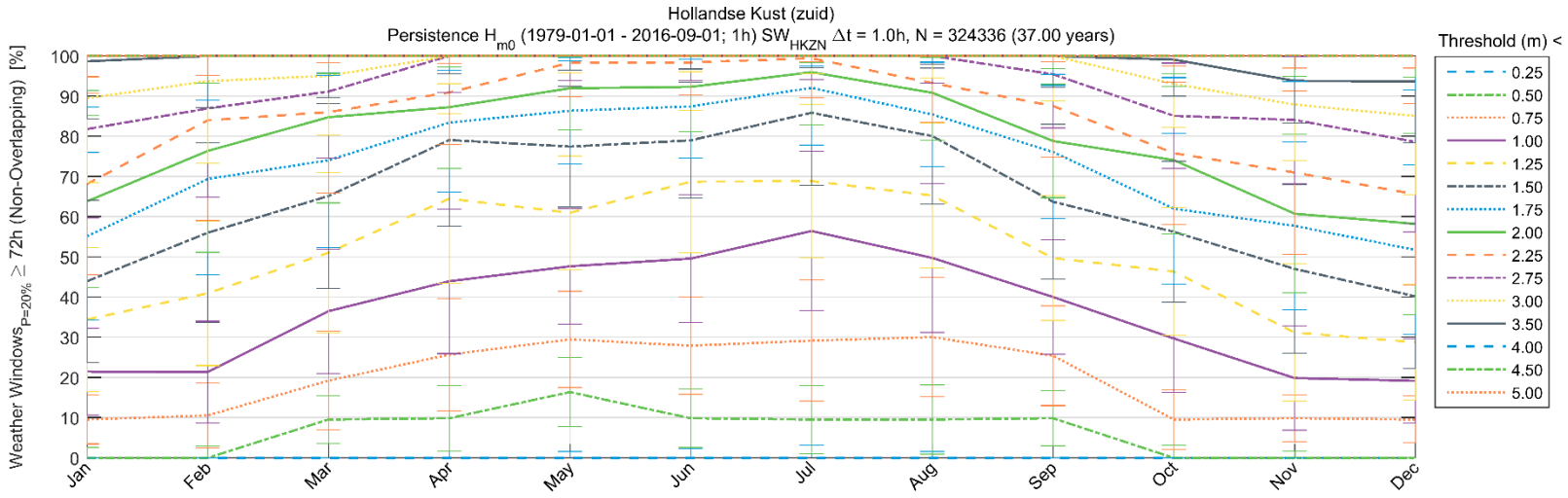

Hollandse Kust (zuid)

Persistence H_{m0} (1979-01-01 - 2016-09-01; 1h) SW_{HKZN} Δt = 1.0h, N = 324336 (37.00 years)

Weather $Windows_{P=20\%}$ $\geq$ 72h (Non-Overlapping) [%]

Threshold (m) <	Jan	Feb	Mar	Apr	May	Jun	Jul	Aug	Sep	Oct	Nov	Dec
0.25	0.0 (0.0)	0.0 (0.0)	0.0 (0.0)	0.0 (1.6)	0.0 (1.6)	0.0 (2.3)	0.0 (3.1)	0.0 (1.6)	0.0 (0.0)	0.0 (0.0)	0.0 (0.0)	0.0 (0.0)
0.50	0.0 (2.6)	0.0 (2.9)	9.5 (6.0)	9.9 (8.2)	16.4 (8.6)	9.9 (7.3)	9.5 (8.5)	9.5 (8.6)	9.9 (6.9)	0.0 (3.1)	0.0 (1.6)	0.0 (0.0)
0.75	9.5 (6.1)	10.6 (8.1)	19.2 (12.3)	25.7 (14.0)	29.5 (12.0)	27.9 (12.1)	29.2 (15.1)	30.1 (14.8)	25.4 (12.4)	9.5 (7.4)	9.9 (5.8)	9.5 (5.8)
1.00	21.5 (10.8)	21.4 (12.6)	36.5 (15.5)	43.9 (18.0)	47.7 (14.3)	49.6 (15.8)	56.5 (19.8)	49.8 (18.5)	40.0 (14.2)	29.7 (13.5)	19.9 (13.0)	19.2 (10.5)
1.25	34.4 (18.0)	41.0 (18.0)	51.0 (19.9)	64.5 (21.1)	61.0 (14.2)	68.7 (17.7)	68.9 (19.1)	65.3 (17.9)	49.7 (15.5)	46.4 (15.9)	31.2 (17.1)	28.8 (14.3)
1.50	44.0 (20.2)	56.0 (22.4)	65.2 (23.0)	79.1 (21.4)	77.4 (15.0)	79.0 (14.4)	85.9 (18.1)	80.1 (16.9)	63.7 (19.3)	56.2 (17.6)	47.0 (20.9)	40.2 (18.0)
1.75	55.1 (20.8)	69.4 (23.8)	74.1 (21.8)	83.4 (17.3)	86.4 (13.3)	87.4 (12.8)	92.1 (14.2)	85.5 (13.0)	76.1 (16.6)	62.0 (18.8)	57.7 (20.9)	51.7 (21.1)
2.00	63.8 (21.4)	76.4 (25.2)	84.8 (21.3)	87.3 (15.3)	92.0 (10.4)	92.3 (11.2)	96.0 (13.0)	90.8 (11.8)	78.8 (14.1)	74.1 (18.3)	60.8 (19.7)	58.2 (22.6)
2.25	68.2 (22.6)	84.0 (25.0)	86.0 (20.1)	90.9 (13.0)	98.3 (8.5)	98.4 (8.1)	99.4 (9.9)	93.3 (9.7)	87.6 (12.8)	75.8 (17.7)	71.0 (20.3)	65.6 (22.6)
2.75	81.8 (22.1)	86.9 (22.0)	91.2 (16.6)	100.0 (9.1)	100.0 (6.1)	100.0 (6.2)	100.0 (5.8)	100.0 (6.8)	95.4 (13.4)	85.1 (13.1)	84.1 (15.8)	78.6 (22.4)
3.00	89.5 (20.9)	93.7 (20.4)	95.1 (14.7)	100.0 (6.9)	100.0 (4.3)	100.0 (3.9)	100.0 (4.4)	100.0 (5.4)	100.0 (11.2)	93.0 (10.7)	87.9 (13.9)	85.1 (19.5)
3.50	98.7 (14.3)	100.0 (12.8)	100.0 (10.3)	100.0 (4.4)	100.0 (3.5)	100.0 (3.2)	100.0 (3.0)	100.0 (2.1)	100.0 (7.8)	99.1 (9.1)	93.8 (10.5)	93.7 (15.3)
4.00	100.0 (12.7)	100.0 (11.0)	100.0 (4.9)	100.0 (3.6)	100.0 (1.3)	100.0 (0.8)	100.0 (2.4)	100.0 (1.5)	100.0 (4.5)	100.0 (5.4)	100.0 (6.4)	100.0 (8.4)
4.50	100.0 (8.6)	100.0 (6.7)	100.0 (4.3)	100.0 (2.8)	100.0 (0.1)	100.0 (0.0)	100.0 (1.6)	100.0 (0.4)	100.0 (3.2)	100.0 (4.4)	100.0 (5.1)	100.0 (5.2)
5.00	100.0 (5.2)	100.0 (4.8)	100.0 (1.7)	100.0 (1.9)	100.0 (0.0)	100.0 (0.0)	100.0 (1.4)	100.0 (0.0)	100.0 (1.4)	100.0 (2.4)	100.0 (3.0)	100.0 (3.0)

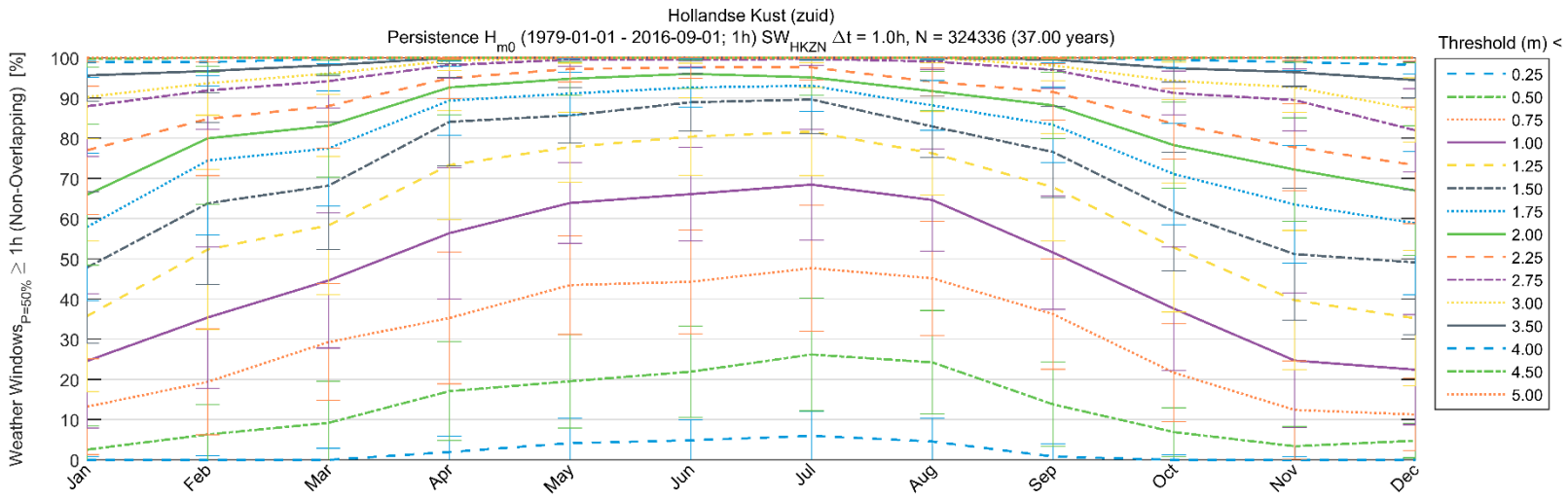

Hollandse Kust (zuid)

Persistence H_{m0} (1979-01-01 - 2016-09-01; 1h) SW_{HKZN} Δt = 1.0h, N = 324336 (37.00 years)

Weather Windows$_{P=50\%}$ ≥ 1h (Non-Overlapping) [%]

Threshold (m) <	Jan	Feb	Mar	Apr	May	Jun	Jul	Aug	Sep	Oct	Nov	Dec
0.25	0.0 (0.8)	0.0 (1.1)	0.0 (2.8)	1.9 (3.9)	4.2 (6.2)	4.9 (5.0)	6.0 (6.2)	4.6 (5.9)	0.8 (3.1)	0.0 (1.3)	0.0 (0.8)	0.0 (0.6)
0.50	2.6 (5.9)	6.3 (7.4)	9.2 (10.4)	17.1 (12.3)	19.6 (11.6)	21.9 (11.4)	26.2 (14.0)	24.3 (12.9)	13.8 (10.5)	6.9 (6.1)	3.4 (4.9)	4.8 (4.3)
0.75	13.2 (11.9)	19.4 (13.2)	29.3 (14.5)	35.3 (16.4)	43.5 (12.3)	44.3 (12.9)	47.7 (15.7)	45.2 (14.2)	36.2 (13.7)	21.7 (12.2)	12.4 (12.2)	11.3 (9.0)
1.00	24.6 (16.7)	35.4 (17.6)	44.6 (16.8)	56.4 (16.3)	63.9 (10.0)	66.1 (11.6)	68.5 (13.8)	64.7 (12.7)	51.6 (14.2)	37.6 (15.4)	24.7 (16.8)	22.4 (13.7)
1.25	35.8 (18.7)	52.3 (19.9)	58.3 (17.2)	73.3 (13.5)	77.8 (8.7)	80.4 (9.7)	81.7 (11.0)	76.3 (10.3)	67.8 (13.4)	52.8 (16.0)	39.7 (17.4)	35.2 (16.9)
1.50	47.8 (18.8)	63.8 (20.1)	68.2 (15.8)	84.1 (11.0)	85.7 (6.9)	89.0 (7.1)	89.7 (8.4)	82.9 (7.6)	76.6 (11.3)	61.8 (14.7)	51.2 (16.4)	49.1 (18.0)
1.75	57.9 (18.4)	74.5 (18.6)	77.5 (14.4)	89.4 (8.6)	91.1 (5.3)	92.6 (4.9)	93.1 (6.4)	88.2 (6.2)	83.3 (9.4)	71.1 (12.6)	63.5 (14.7)	58.9 (17.9)
2.00	65.9 (17.5)	80.0 (16.5)	83.1 (12.8)	92.6 (6.9)	94.8 (4.2)	96.0 (3.6)	95.2 (4.4)	91.7 (4.9)	88.2 (8.2)	78.3 (10.7)	72.2 (12.8)	67.0 (16.1)
2.25	77.0 (15.9)	84.8 (14.1)	88.0 (10.5)	94.9 (5.1)	97.2 (3.2)	97.6 (2.8)	97.6 (3.1)	94.1 (3.5)	91.5 (7.0)	83.6 (8.8)	77.8 (10.8)	73.3 (14.5)
2.75	88.0 (12.5)	91.9 (9.7)	94.2 (6.6)	98.2 (3.2)	99.6 (1.7)	99.6 (1.8)	99.7 (1.5)	99.1 (2.0)	97.0 (4.7)	91.3 (5.5)	89.5 (7.7)	82.0 (10.3)
3.00	90.3 (10.4)	93.7 (8.0)	96.1 (5.2)	99.3 (2.4)	100.0 (1.3)	100.0 (1.4)	100.0 (1.2)	100.0 (1.3)	98.1 (3.8)	94.3 (4.6)	92.7 (6.2)	87.0 (8.0)
3.50	95.6 (6.5)	96.7 (5.4)	98.2 (2.7)	100.0 (1.5)	100.0 (0.6)	100.0 (0.7)	100.0 (0.6)	100.0 (0.6)	99.6 (2.5)	97.4 (3.5)	96.5 (3.5)	94.5 (4.4)
4.00	98.9 (3.7)	99.0 (3.4)	99.7 (1.1)	100.0 (0.9)	100.0 (0.1)	100.0 (0.3)	100.0 (0.3)	100.0 (0.3)	100.0 (1.2)	99.5 (2.0)	99.0 (2.1)	98.3 (2.3)
4.50	99.7 (2.0)	100.0 (2.1)	100.0 (0.5)	100.0 (0.6)	100.0 (0.0)	100.0 (0.0)	100.0 (0.2)	100.0 (0.1)	100.0 (0.4)	100.0 (0.7)	100.0 (1.0)	100.0 (1.3)
5.00	100.0 (1.1)	100.0 (1.0)	100.0 (0.1)	100.0 (0.3)	100.0 (0.0)	100.0 (0.0)	100.0 (0.1)	100.0 (0.0)	100.0 (0.1)	100.0 (0.3)	100.0 (0.7)	100.0 (0.8)

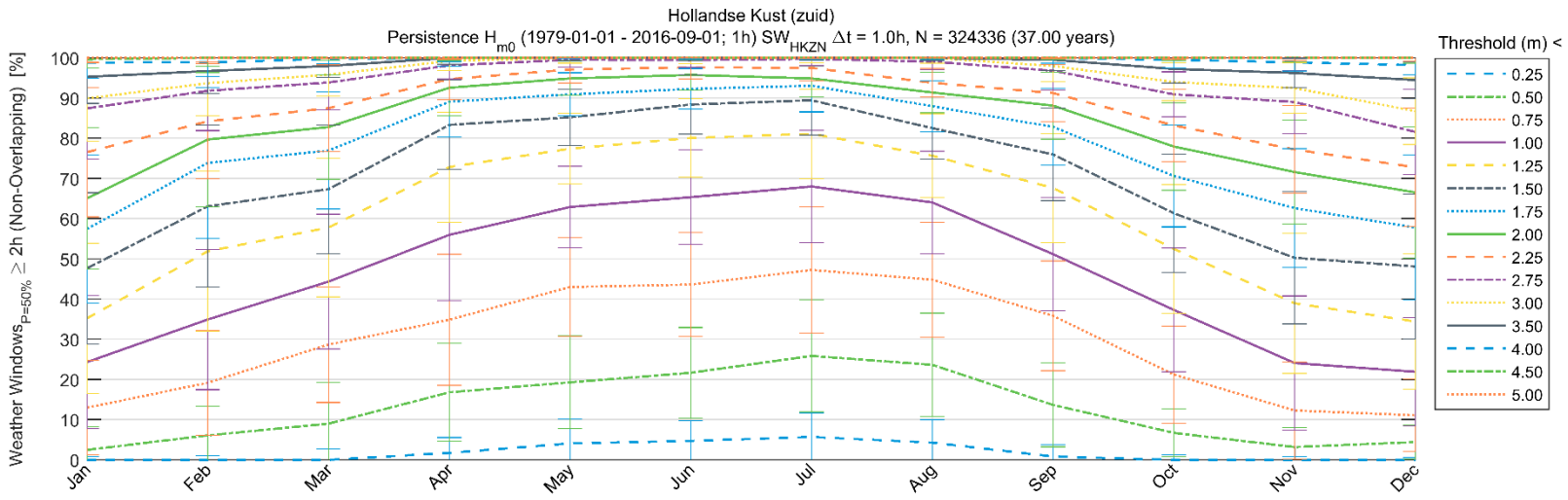

Hollandse Kust (zuid)

Persistence H_{m0} (1979-01-01 - 2016-09-01; 1h) SW_{HKZN} Δt = 1.0h, N = 324336 (37.00 years)

Weather $Windows_{P=50\%}$ ≥ 2h (Non-Overlapping) [%]

Threshold (m) <	Jan	Feb	Mar	Apr	May	Jun	Jul	Aug	Sep	Oct	Nov	Dec
0.25	0.0 (0.8)	0.0 (1.0)	0.0 (2.7)	1.7 (3.8)	4.1 (6.1)	4.7 (4.9)	5.7 (6.0)	4.3 (5.7)	0.8 (3.0)	0.0 (1.2)	0.0 (0.8)	0.0 (0.5)
0.50	2.5 (5.8)	6.1 (7.3)	9.0 (10.3)	16.8 (12.2)	19.3 (11.5)	21.7 (11.3)	25.9 (13.9)	23.7 (12.8)	13.7 (10.4)	6.7 (5.9)	3.2 (4.8)	4.4 (4.2)
0.75	13.0 (11.8)	19.2 (13.0)	28.7 (14.4)	34.9 (16.3)	43.0 (12.3)	43.6 (12.9)	47.2 (15.7)	44.8 (14.3)	35.8 (13.7)	21.2 (12.1)	12.3 (12.1)	11.1 (9.0)
1.00	24.3 (16.6)	34.9 (17.5)	44.4 (16.7)	56.0 (16.4)	62.9 (10.1)	65.3 (11.8)	68.0 (13.9)	64.0 (12.8)	51.2 (14.1)	37.3 (15.4)	24.1 (16.7)	21.9 (13.5)
1.25	35.2 (18.7)	51.9 (19.9)	57.8 (17.2)	72.8 (13.7)	77.4 (8.8)	80.1 (9.8)	81.1 (11.1)	75.7 (10.5)	67.6 (13.6)	52.5 (16.0)	39.0 (17.5)	34.4 (16.8)
1.50	47.6 (18.8)	63.1 (20.2)	67.3 (16.0)	83.3 (11.1)	85.2 (7.0)	88.4 (7.3)	89.4 (8.6)	82.5 (7.7)	76.0 (11.5)	61.4 (14.8)	50.3 (16.5)	48.1 (18.0)
1.75	57.5 (18.5)	73.9 (18.8)	76.9 (14.5)	89.1 (8.7)	90.9 (5.4)	92.3 (5.1)	93.1 (6.5)	88.0 (6.4)	82.8 (9.6)	70.6 (12.7)	62.6 (14.8)	57.8 (18.0)
2.00	65.1 (17.6)	79.7 (16.7)	82.8 (13.0)	92.6 (7.0)	94.9 (4.3)	95.8 (3.7)	94.9 (4.6)	91.4 (5.1)	88.1 (8.3)	78.0 (10.9)	71.6 (13.0)	66.5 (16.3)
2.25	76.5 (16.1)	84.2 (14.4)	87.5 (10.7)	94.7 (5.1)	97.1 (3.3)	97.6 (2.9)	97.5 (3.2)	93.8 (3.6)	91.3 (7.1)	83.2 (9.0)	77.2 (11.0)	72.8 (14.8)
2.75	87.4 (12.6)	91.8 (9.9)	93.9 (6.8)	98.1 (3.3)	99.5 (1.8)	99.4 (1.8)	99.7 (1.6)	99.1 (2.0)	96.8 (4.8)	90.9 (5.6)	89.0 (7.8)	81.6 (10.6)
3.00	89.9 (10.6)	93.7 (8.1)	95.8 (5.3)	99.2 (2.4)	100.0 (1.3)	100.0 (1.4)	100.0 (1.2)	100.0 (1.3)	98.0 (3.9)	94.0 (4.7)	92.5 (6.3)	86.8 (8.3)
3.50	95.3 (6.6)	96.7 (5.5)	98.0 (2.8)	100.0 (1.6)	100.0 (0.7)	100.0 (0.7)	100.0 (0.7)	100.0 (0.7)	99.5 (2.6)	97.2 (3.5)	96.3 (3.7)	94.5 (4.6)
4.00	98.9 (3.9)	98.9 (3.6)	99.7 (1.2)	100.0 (0.9)	100.0 (0.1)	100.0 (0.3)	100.0 (0.4)	100.0 (0.3)	100.0 (1.3)	99.5 (2.1)	98.9 (2.1)	98.2 (2.3)
4.50	99.7 (2.1)	100.0 (2.1)	100.0 (0.6)	100.0 (0.7)	100.0 (0.0)	100.0 (0.0)	100.0 (0.2)	100.0 (0.1)	100.0 (0.5)	100.0 (0.7)	100.0 (1.0)	100.0 (1.3)
5.00	100.0 (1.1)	100.0 (1.1)	100.0 (0.1)	100.0 (0.3)	100.0 (0.0)	100.0 (0.0)	100.0 (0.1)	100.0 (0.0)	100.0 (0.1)	100.0 (0.3)	100.0 (0.7)	100.0 (0.8)

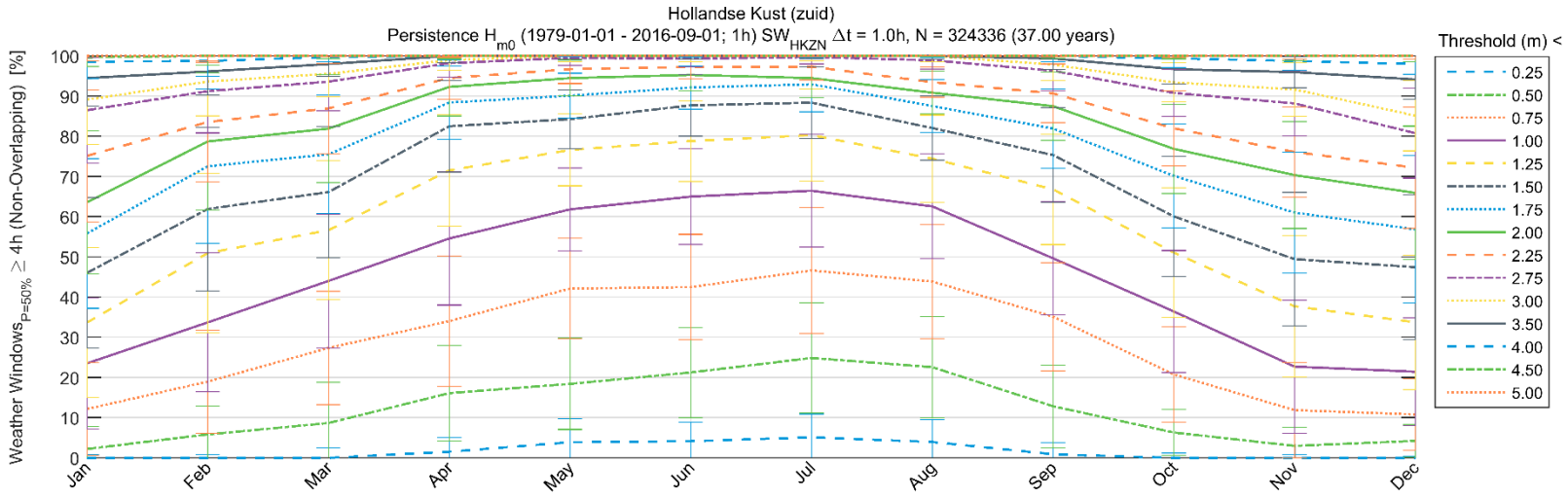

Hollandse Kust (zuid)

Persistence H_{m0} (1979-01-01 - 2016-09-01; 1h) SW_{HKZN} Δt = 1.0h, N = 324336 (37.00 years)

Weather Windows$_{P=50\%}$ $\geq$ 4h (Non-Overlapping) [%]

Threshold (m) <	Jan	Feb	Mar	Apr	May	Jun	Jul	Aug	Sep	Oct	Nov	Dec
0.25	0.0 (0.8)	0.0 (0.9)	0.0 (2.5)	1.5 (3.6)	3.9 (5.8)	4.2 (4.8)	5.1 (5.8)	4.0 (5.5)	0.9 (2.8)	0.0 (1.2)	0.0 (0.8)	0.0 (0.5)
0.50	2.2 (5.6)	5.8 (7.1)	8.7 (10.1)	16.1 (11.9)	18.4 (11.3)	21.3 (11.2)	24.9 (13.7)	22.6 (12.6)	12.8 (10.3)	6.3 (5.7)	3.0 (4.7)	4.2 (4.1)
0.75	12.2 (11.5)	19.0 (12.8)	27.4 (14.1)	34.0 (16.2)	42.1 (12.5)	42.5 (13.1)	46.6 (15.7)	43.9 (14.2)	35.1 (13.5)	20.8 (11.9)	11.9 (11.9)	10.8 (8.9)
1.00	23.5 (16.4)	33.7 (17.3)	44.0 (16.6)	54.6 (16.6)	61.8 (10.3)	65.0 (11.9)	66.5 (14.0)	62.6 (13.1)	49.7 (14.1)	36.4 (15.2)	22.7 (16.6)	21.4 (13.4)
1.25	33.7 (18.7)	51.0 (19.8)	56.7 (17.3)	71.5 (13.9)	76.6 (8.9)	78.8 (10.0)	80.3 (11.5)	74.5 (10.8)	66.8 (13.8)	51.1 (16.2)	37.7 (17.6)	33.7 (16.7)
1.50	46.0 (18.7)	61.9 (20.4)	66.1 (16.3)	82.5 (11.4)	84.3 (7.3)	87.7 (7.7)	88.4 (8.9)	82.1 (8.0)	75.3 (11.8)	60.1 (15.0)	49.4 (16.6)	47.4 (18.0)
1.75	55.8 (18.6)	72.5 (19.2)	75.5 (14.8)	88.4 (9.1)	90.1 (5.6)	92.2 (5.4)	92.9 (6.8)	87.6 (6.6)	81.9 (9.8)	70.2 (12.9)	61.0 (15.0)	56.9 (18.3)
2.00	63.6 (17.8)	78.7 (17.1)	81.9 (13.4)	92.3 (7.2)	94.5 (4.4)	95.3 (4.0)	94.5 (4.8)	90.9 (5.3)	87.5 (8.5)	76.9 (11.1)	70.3 (13.3)	65.9 (16.6)
2.25	75.1 (16.4)	83.6 (14.9)	87.0 (11.2)	94.5 (5.4)	96.7 (3.6)	97.3 (3.0)	97.3 (3.3)	93.5 (3.8)	90.7 (7.3)	82.0 (9.4)	76.1 (11.3)	72.2 (15.1)
2.75	86.5 (13.1)	91.2 (10.4)	93.6 (7.2)	98.2 (3.5)	99.5 (1.9)	99.3 (2.0)	99.7 (1.7)	98.9 (2.2)	96.3 (5.0)	90.8 (5.9)	88.2 (8.1)	80.8 (11.2)
3.00	89.1 (11.1)	93.6 (8.6)	95.6 (5.7)	99.0 (2.6)	100.0 (1.5)	100.0 (1.5)	100.0 (1.3)	100.0 (1.4)	97.8 (4.0)	93.4 (4.9)	91.7 (6.7)	85.1 (8.8)
3.50	94.5 (7.0)	96.1 (5.8)	98.0 (3.1)	100.0 (1.7)	100.0 (0.8)	100.0 (0.8)	100.0 (0.7)	100.0 (0.8)	99.4 (2.7)	96.7 (3.7)	96.0 (3.9)	94.2 (5.0)
4.00	98.6 (4.2)	98.7 (3.7)	99.7 (1.3)	100.0 (0.9)	100.0 (0.1)	100.0 (0.3)	100.0 (0.4)	100.0 (0.4)	100.0 (1.4)	99.4 (2.2)	98.7 (2.3)	98.0 (2.5)
4.50	99.7 (2.3)	100.0 (2.3)	100.0 (0.7)	100.0 (0.7)	100.0 (0.0)	100.0 (0.0)	100.0 (0.2)	100.0 (0.1)	100.0 (0.5)	100.0 (0.7)	100.0 (1.1)	100.0 (1.5)
5.00	100.0 (1.2)	100.0 (1.2)	100.0 (0.2)	100.0 (0.4)	100.0 (0.0)	100.0 (0.0)	100.0 (0.2)	100.0 (0.0)	100.0 (0.1)	100.0 (0.3)	100.0 (0.8)	100.0 (0.9)

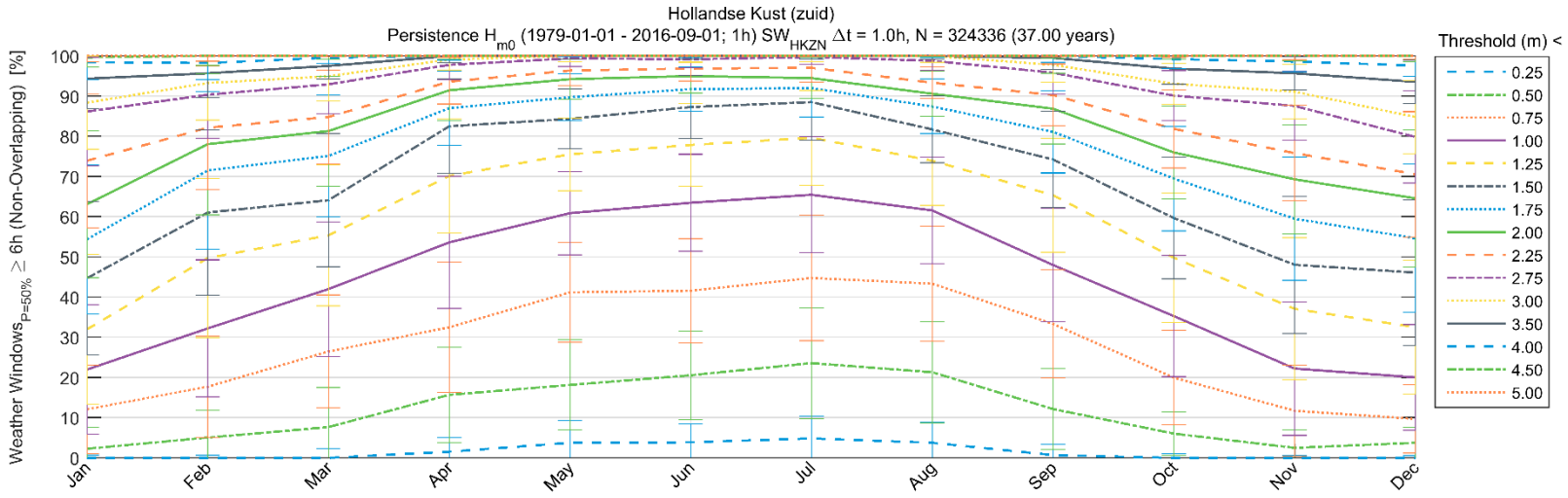

Hollandse Kust (zuid)

Persistence H_{m0} (1979-01-01 - 2016-09-01; 1h) SW_{HKZN} Δt = 1.0h, N = 324336 (37.00 years)

Weather Windows$_{P=50\%}$ $\geq$ 6h (Non-Overlapping) [%]

Threshold (m) <	Jan	Feb	Mar	Apr	May	Jun	Jul	Aug	Sep	Oct	Nov	Dec
0.25	0.0 (0.7)	0.0 (0.7)	0.0 (2.3)	1.5 (3.5)	3.8 (5.5)	3.9 (4.6)	4.8 (5.5)	3.8 (5.1)	0.7 (2.7)	0.0 (1.1)	0.0 (0.6)	0.0 (0.5)
0.50	2.3 (5.3)	5.1 (6.8)	7.7 (9.8)	15.7 (11.8)	18.1 (11.2)	20.6 (11.0)	23.6 (13.8)	21.3 (12.6)	12.2 (10.1)	6.0 (5.4)	2.5 (4.5)	3.8 (3.8)
0.75	12.1 (11.0)	17.7 (12.6)	26.5 (14.1)	32.5 (16.2)	41.2 (12.5)	41.6 (13.0)	44.8 (15.6)	43.3 (14.4)	33.3 (13.5)	20.0 (11.7)	11.7 (11.3)	9.7 (8.5)
1.00	22.0 (16.1)	32.2 (17.1)	42.0 (16.7)	53.6 (16.4)	60.9 (10.4)	63.5 (12.1)	65.5 (14.4)	61.6 (13.2)	48.0 (14.1)	35.3 (15.1)	22.2 (16.6)	20.0 (13.2)
1.25	32.0 (18.7)	49.7 (19.8)	55.4 (17.5)	70.1 (14.2)	75.5 (9.1)	77.8 (10.3)	79.6 (11.8)	73.9 (11.1)	65.3 (14.2)	49.8 (16.1)	37.1 (17.7)	32.5 (16.6)
1.50	44.7 (19.1)	61.0 (20.6)	64.1 (16.5)	82.5 (11.7)	84.3 (7.5)	87.3 (7.8)	88.5 (9.4)	81.7 (8.3)	74.2 (12.0)	59.7 (15.1)	48.1 (17.1)	46.1 (18.2)
1.75	54.4 (18.6)	71.5 (19.6)	75.1 (15.2)	87.0 (9.2)	89.7 (5.8)	91.7 (5.5)	92.0 (7.2)	87.4 (6.8)	81.1 (10.2)	69.5 (13.0)	59.5 (15.3)	54.6 (18.4)
2.00	63.1 (18.3)	78.1 (17.5)	81.3 (13.7)	91.5 (7.6)	94.2 (4.9)	95.0 (4.2)	94.5 (5.0)	90.6 (5.6)	86.9 (8.8)	76.0 (11.5)	69.3 (13.6)	64.6 (17.1)
2.25	73.9 (16.6)	82.1 (15.4)	84.8 (11.7)	93.6 (5.6)	96.4 (3.7)	96.9 (3.1)	97.0 (3.5)	93.3 (4.0)	90.3 (7.7)	81.9 (9.7)	75.8 (11.9)	70.6 (15.6)
2.75	86.2 (13.5)	90.3 (10.8)	92.9 (7.3)	97.8 (3.7)	99.4 (2.0)	99.2 (2.1)	99.7 (1.8)	98.8 (2.4)	95.8 (5.2)	90.1 (6.2)	87.6 (8.6)	79.8 (11.5)
3.00	88.4 (11.6)	93.3 (9.2)	95.0 (6.1)	99.1 (2.6)	100.0 (1.5)	100.0 (1.5)	100.0 (1.4)	100.0 (1.6)	97.8 (4.3)	93.1 (5.1)	91.1 (6.8)	84.8 (9.1)
3.50	94.4 (7.4)	95.7 (6.1)	97.5 (3.3)	100.0 (1.7)	100.0 (0.8)	100.0 (0.9)	100.0 (0.9)	100.0 (0.8)	99.5 (2.9)	96.8 (3.9)	95.7 (4.2)	93.5 (5.3)
4.00	98.5 (4.4)	98.2 (4.1)	99.6 (1.5)	100.0 (1.1)	100.0 (0.1)	100.0 (0.4)	100.0 (0.4)	100.0 (0.4)	100.0 (1.6)	99.2 (2.4)	98.6 (2.5)	97.6 (2.6)
4.50	99.7 (2.5)	100.0 (2.4)	100.0 (0.7)	100.0 (0.8)	100.0 (0.0)	100.0 (0.0)	100.0 (0.3)	100.0 (0.1)	100.0 (0.6)	100.0 (0.9)	100.0 (1.2)	100.0 (1.5)
5.00	100.0 (1.4)	100.0 (1.3)	100.0 (0.2)	100.0 (0.4)	100.0 (0.0)	100.0 (0.0)	100.0 (0.2)	100.0 (0.0)	100.0 (0.2)	100.0 (0.4)	100.0 (0.9)	100.0 (0.9)

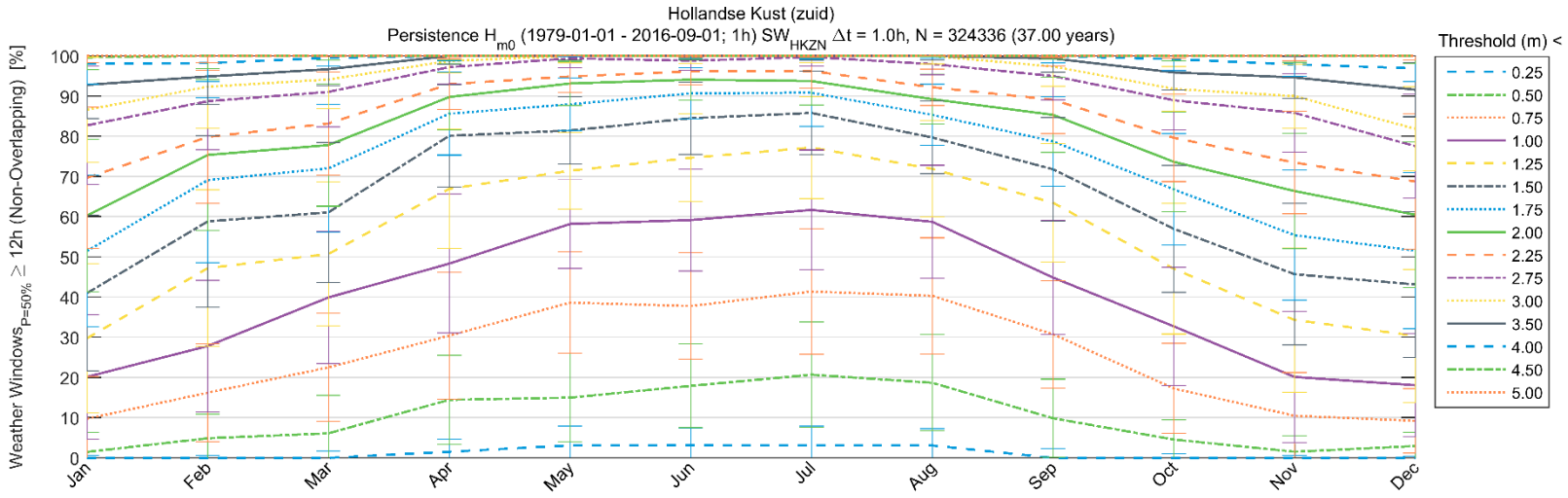

Hollandse Kust (zuid)

Persistence H_{m0} (1979-01-01 - 2016-09-01; 1h) SW_{HKZN} Δt = 1.0h, N = 324336 (37.00 years)

Weather Windows$_{P=50\%}$ ≥ 12h (Non-Overlapping) [%]

Threshold (m) <	Jan	Feb	Mar	Apr	May	Jun	Jul	Aug	Sep	Oct	Nov	Dec
0.25	0.0 (0.6)	0.0 (0.6)	0.0 (1.7)	1.5 (3.1)	3.1 (4.8)	3.1 (4.2)	3.1 (4.9)	3.1 (4.2)	0.0 (2.4)	0.0 (1.0)	0.0 (0.6)	0.0 (0.4)
0.50	1.5 (4.8)	4.9 (6.0)	6.1 (9.5)	14.4 (11.1)	15.0 (11.0)	17.9 (10.4)	20.7 (13.1)	18.7 (12.0)	9.9 (9.7)	4.6 (4.9)	1.5 (4.0)	3.0 (3.5)
0.75	9.7 (10.5)	16.2 (12.1)	22.5 (13.5)	30.4 (15.8)	38.6 (12.7)	37.8 (13.3)	41.4 (15.6)	40.3 (14.4)	30.8 (13.3)	17.3 (11.2)	10.5 (10.8)	9.2 (8.1)
1.00	20.2 (15.5)	27.8 (16.3)	39.9 (16.5)	48.3 (17.3)	58.2 (11.1)	59.2 (12.7)	61.7 (14.9)	58.7 (14.1)	44.9 (14.2)	32.7 (14.6)	20.1 (16.3)	18.1 (12.9)
1.25	29.8 (18.6)	47.2 (19.5)	50.7 (17.9)	66.9 (14.9)	71.4 (9.5)	74.7 (10.9)	77.2 (12.7)	71.9 (12.0)	63.5 (14.8)	47.0 (16.2)	34.3 (17.9)	30.4 (16.6)
1.50	41.0 (19.3)	58.8 (21.3)	61.1 (17.4)	80.1 (12.8)	81.5 (8.4)	84.5 (9.0)	85.8 (10.4)	79.7 (9.0)	71.8 (12.9)	57.0 (15.8)	45.7 (17.6)	43.1 (18.2)
1.75	51.5 (18.8)	69.1 (20.5)	72.0 (15.9)	85.6 (10.3)	88.0 (6.5)	90.7 (6.4)	90.9 (8.3)	85.3 (7.6)	78.7 (11.1)	66.8 (13.9)	55.4 (16.1)	51.5 (19.4)
2.00	60.3 (18.9)	75.4 (18.8)	77.8 (15.2)	89.8 (8.2)	93.1 (5.5)	94.1 (5.1)	93.7 (5.9)	89.2 (6.2)	85.3 (9.3)	73.7 (12.3)	66.4 (14.3)	60.5 (18.1)
2.25	69.7 (17.5)	79.8 (16.6)	83.2 (12.8)	93.0 (6.3)	94.9 (4.1)	96.2 (3.4)	96.2 (4.3)	92.2 (4.5)	89.1 (8.5)	79.6 (10.9)	73.5 (12.7)	68.8 (16.9)
2.75	82.7 (14.7)	88.7 (12.1)	91.1 (8.7)	97.2 (4.2)	99.4 (2.4)	98.8 (2.4)	99.7 (2.2)	98.0 (2.7)	95.0 (5.9)	89.0 (7.4)	85.8 (9.8)	77.6 (12.9)
3.00	86.6 (13.1)	92.3 (10.3)	94.2 (7.2)	98.7 (3.0)	100.0 (1.8)	100.0 (1.9)	100.0 (1.6)	100.0 (2.0)	97.4 (4.9)	91.8 (5.6)	90.0 (7.9)	81.9 (10.5)
3.50	92.8 (8.4)	94.9 (7.0)	96.7 (4.0)	100.0 (2.1)	100.0 (1.0)	100.0 (1.1)	100.0 (1.1)	100.0 (1.1)	99.4 (3.4)	95.9 (4.3)	94.7 (5.2)	91.6 (6.7)
4.00	98.1 (5.1)	98.2 (4.7)	99.5 (2.0)	100.0 (1.2)	100.0 (0.2)	100.0 (0.6)	100.0 (0.6)	100.0 (0.6)	100.0 (1.7)	99.2 (2.9)	97.9 (2.9)	96.9 (3.3)
4.50	99.7 (3.1)	100.0 (3.1)	100.0 (1.0)	100.0 (1.0)	100.0 (0.0)	100.0 (0.0)	100.0 (0.5)	100.0 (0.1)	100.0 (0.9)	100.0 (1.2)	100.0 (1.6)	100.0 (1.8)
5.00	100.0 (1.7)	100.0 (1.6)	100.0 (0.2)	100.0 (0.6)	100.0 (0.0)	100.0 (0.0)	100.0 (0.3)	100.0 (0.0)	100.0 (0.3)	100.0 (0.5)	100.0 (1.1)	100.0 (1.0)

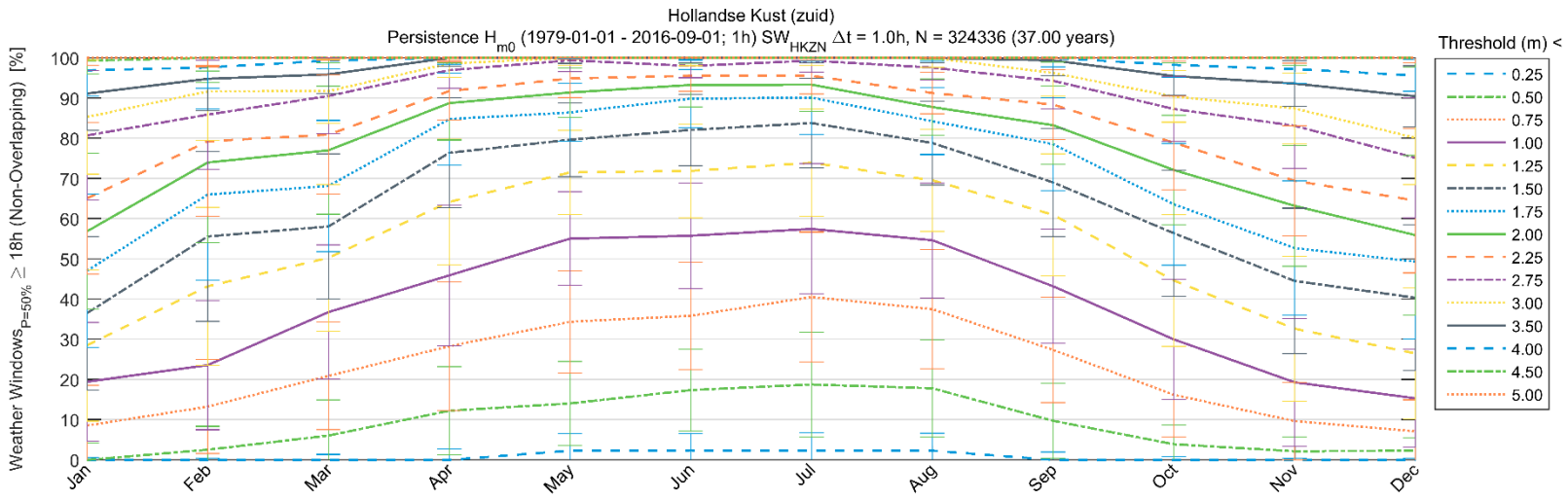

Hollandse Kust (zuid)

Persistence H_{m0} (1979-01-01 - 2016-09-01; 1h) SW_{HKZN} Δt = 1.0h, N = 324336 (37.00 years)

Weather Windows$_{P=50\%}$ $\geq$ 18h (Non-Overlapping) [%]

Threshold (m) <	Jan	Feb	Mar	Apr	May	Jun	Jul	Aug	Sep	Oct	Nov	Dec
0.25	0.0 (0.5)	0.0 (0.4)	0.0 (1.4)	0.0 (2.7)	2.3 (4.3)	2.4 (4.2)	2.3 (4.5)	2.3 (4.4)	0.0 (1.9)	0.0 (0.8)	0.0 (0.4)	0.0 (0.4)
0.50	0.0 (4.3)	2.5 (5.8)	6.0 (8.9)	12.2 (11.0)	14.0 (10.4)	17.4 (10.2)	18.7 (13.0)	17.8 (12.0)	9.7 (9.4)	3.9 (4.8)	2.2 (3.6)	2.3 (3.2)
0.75	8.5 (10.0)	13.2 (11.7)	20.9 (13.4)	28.3 (16.0)	34.3 (12.8)	35.8 (13.3)	40.5 (16.1)	37.5 (14.8)	27.4 (13.1)	16.2 (10.4)	9.7 (9.6)	7.1 (7.8)
1.00	19.4 (14.8)	23.6 (16.1)	36.8 (16.7)	45.9 (17.4)	55.0 (11.6)	55.8 (13.1)	57.5 (16.2)	54.6 (14.3)	43.2 (14.2)	30.0 (14.9)	19.3 (15.9)	15.3 (12.2)
1.25	28.5 (18.8)	43.2 (19.7)	50.3 (18.2)	64.2 (15.6)	71.5 (10.4)	71.9 (11.6)	73.9 (13.3)	69.6 (12.7)	61.0 (15.2)	44.6 (16.3)	32.6 (18.1)	26.5 (16.3)
1.50	36.5 (19.1)	55.6 (21.1)	58.1 (18.1)	76.4 (13.6)	79.6 (9.2)	82.1 (8.9)	83.8 (11.2)	78.8 (10.5)	69.0 (13.4)	56.4 (15.7)	44.5 (18.1)	40.3 (18.1)
1.75	47.0 (19.1)	66.0 (21.3)	68.1 (16.3)	84.8 (11.4)	86.4 (7.2)	89.9 (7.3)	90.1 (9.2)	84.3 (8.3)	78.5 (11.6)	63.6 (15.1)	52.7 (16.7)	49.3 (19.2)
2.00	56.9 (19.4)	74.0 (20.0)	77.0 (15.9)	88.8 (9.2)	91.4 (6.1)	93.3 (5.4)	93.3 (6.6)	87.8 (7.0)	83.3 (9.7)	72.1 (13.6)	63.2 (15.0)	55.9 (19.9)
2.25	65.1 (18.8)	79.2 (18.6)	80.9 (14.8)	91.7 (7.2)	94.9 (4.7)	95.6 (3.9)	95.6 (4.5)	91.3 (5.1)	88.4 (8.7)	78.9 (11.7)	69.4 (13.7)	64.5 (18.0)
2.75	80.7 (16.2)	85.9 (13.6)	90.5 (9.4)	96.9 (4.5)	99.4 (2.8)	98.0 (2.9)	99.3 (2.8)	97.6 (3.1)	94.3 (6.9)	87.3 (8.0)	83.1 (10.6)	75.1 (14.9)
3.00	85.3 (14.2)	91.7 (12.2)	91.7 (8.0)	98.6 (3.4)	100.0 (1.9)	100.0 (2.0)	100.0 (1.9)	100.0 (2.4)	96.2 (5.7)	90.4 (6.4)	87.4 (8.8)	80.1 (11.6)
3.50	91.1 (9.2)	94.8 (7.9)	95.9 (4.7)	100.0 (2.1)	100.0 (1.4)	100.0 (1.2)	100.0 (1.2)	100.0 (1.2)	99.4 (3.8)	95.5 (4.8)	93.6 (5.7)	90.5 (7.6)
4.00	96.9 (6.3)	97.6 (5.1)	99.3 (2.1)	100.0 (1.6)	100.0 (0.1)	100.0 (0.5)	100.0 (0.8)	100.0 (0.8)	100.0 (2.2)	98.3 (3.1)	97.2 (3.6)	95.6 (3.9)
4.50	99.3 (3.3)	100.0 (3.3)	100.0 (1.3)	100.0 (1.2)	100.0 (0.0)	100.0 (0.0)	100.0 (0.6)	100.0 (0.4)	100.0 (1.1)	100.0 (1.3)	100.0 (1.9)	100.0 (2.3)
5.00	100.0 (1.8)	100.0 (1.8)	100.0 (0.5)	100.0 (0.7)	100.0 (0.0)	100.0 (0.0)	100.0 (0.6)	100.0 (0.0)	100.0 (0.2)	100.0 (0.8)	100.0 (1.3)	100.0 (1.3)

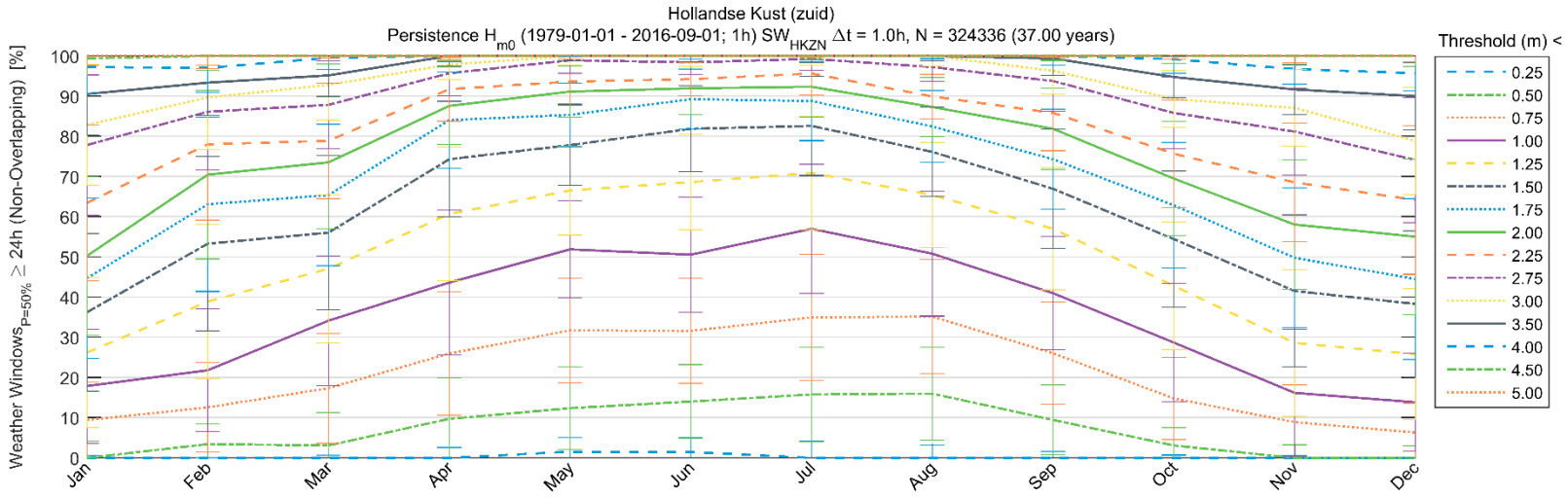

Hollandse Kust (zuid)

Persistence H_{m0} (1979-01-01 - 2016-09-01; 1h) SW_{HKZN} Δt = 1.0h, N = 324336 (37.00 years)

Weather Windows$_{P=50\%}$ ≥ 24h (Non-Overlapping) [%]

Threshold (m) <	Jan	Feb	Mar	Apr	May	Jun	Jul	Aug	Sep	Oct	Nov	Dec
0.25	0.0 (0.5)	0.0 (0.0)	0.0 (0.7)	0.0 (2.6)	1.5 (3.5)	1.5 (3.6)	0.0 (4.2)	0.0 (3.2)	0.0 (1.6)	0.0 (0.7)	0.0 (0.5)	0.0 (0.0)
0.50	0.0 (4.2)	3.4 (5.0)	3.1 (8.2)	9.7 (10.2)	12.4 (10.2)	14.0 (9.2)	15.8 (11.7)	16.0 (11.6)	9.4 (8.7)	3.1 (4.4)	0.0 (3.2)	0.0 (3.0)
0.75	9.4 (9.5)	12.6 (11.1)	17.3 (13.7)	26.0 (15.3)	31.7 (13.0)	31.6 (13.1)	34.9 (15.7)	35.1 (14.2)	26.0 (12.7)	14.8 (10.2)	8.9 (9.3)	6.3 (7.3)
1.00	17.9 (14.2)	21.8 (15.3)	34.1 (16.1)	43.6 (18.0)	51.9 (12.0)	50.6 (14.4)	57.0 (16.0)	50.8 (15.5)	41.0 (14.1)	28.7 (14.8)	16.2 (15.7)	13.8 (12.1)
1.25	26.2 (18.7)	38.9 (19.2)	47.0 (18.4)	60.7 (16.7)	66.5 (11.1)	68.6 (11.9)	70.9 (14.1)	65.4 (13.1)	57.0 (15.2)	42.8 (15.8)	28.6 (18.2)	25.8 (16.3)
1.50	36.2 (19.6)	53.3 (21.6)	56.0 (19.2)	74.3 (14.4)	77.8 (10.0)	81.9 (10.7)	82.6 (12.3)	76.1 (11.1)	66.9 (14.8)	54.4 (16.9)	41.5 (18.9)	38.3 (18.2)
1.75	44.7 (20.0)	63.1 (21.7)	65.4 (17.6)	84.0 (12.0)	85.3 (7.9)	89.2 (7.5)	88.8 (9.8)	82.5 (9.0)	74.3 (12.4)	62.8 (15.6)	49.8 (17.4)	44.5 (20.0)
2.00	50.3 (19.7)	70.5 (21.0)	73.5 (16.6)	87.6 (9.6)	91.1 (6.4)	91.9 (6.6)	92.3 (7.5)	87.3 (7.4)	81.9 (10.1)	69.5 (14.2)	58.1 (16.1)	55.0 (19.4)
2.25	63.4 (19.4)	78.0 (18.8)	78.9 (14.4)	91.7 (7.9)	93.6 (5.5)	94.2 (4.2)	95.6 (5.4)	89.9 (5.5)	85.8 (9.4)	75.7 (13.4)	68.5 (14.7)	64.2 (18.5)
2.75	77.8 (17.5)	86.1 (14.5)	87.8 (10.9)	95.7 (5.6)	98.9 (3.2)	98.4 (3.0)	99.3 (2.9)	97.2 (3.6)	93.8 (7.5)	85.8 (8.9)	81.2 (10.8)	74.1 (15.6)
3.00	82.9 (15.0)	89.7 (12.9)	92.8 (8.8)	97.8 (3.7)	100.0 (2.3)	100.0 (2.6)	100.0 (2.3)	100.0 (2.5)	96.3 (5.8)	89.2 (7.1)	87.1 (9.5)	78.8 (13.3)
3.50	90.5 (10.2)	93.4 (8.2)	95.2 (5.3)	100.0 (2.5)	100.0 (1.2)	100.0 (1.5)	100.0 (1.6)	100.0 (1.2)	99.4 (4.3)	94.8 (5.2)	91.7 (6.3)	90.0 (8.4)
4.00	97.2 (6.6)	97.0 (6.2)	99.5 (2.9)	100.0 (1.5)	100.0 (0.2)	100.0 (0.8)	100.0 (0.9)	100.0 (0.7)	100.0 (2.3)	99.2 (3.5)	96.7 (3.8)	95.7 (4.4)
4.50	99.4 (4.2)	100.0 (3.6)	100.0 (2.0)	100.0 (1.2)	100.0 (0.0)	100.0 (0.0)	100.0 (0.7)	100.0 (0.1)	100.0 (1.1)	100.0 (1.8)	100.0 (2.3)	100.0 (2.6)
5.00	100.0 (2.4)	100.0 (2.3)	100.0 (0.5)	100.0 (0.9)	100.0 (0.0)	100.0 (0.0)	100.0 (0.3)	100.0 (0.0)	100.0 (0.3)	100.0 (0.8)	100.0 (1.6)	100.0 (1.5)

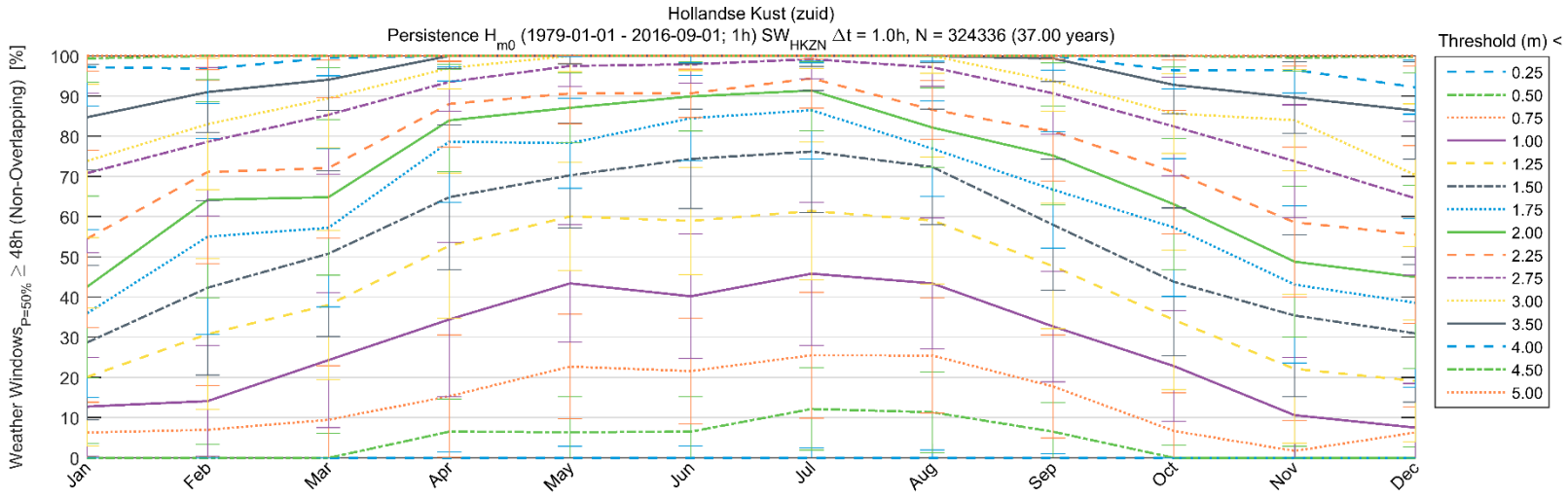

Hollandse Kust (zuid)

Persistence H_{m0} (1979-01-01 - 2016-09-01; 1h) SW_{HKZN} Δt = 1.0h, N = 324336 (37.00 years)

Weather Windows$_{P=50\%}$ $\geq$ 48h (Non-Overlapping) [%]

Threshold (m) <	Jan	Feb	Mar	Apr	May	Jun	Jul	Aug	Sep	Oct	Nov	Dec
0.25	0.0 (0.0)	0.0 (0.0)	0.0 (0.0)	0.0 (1.5)	0.0 (2.9)	0.0 (3.0)	0.0 (2.5)	0.0 (2.0)	0.0 (1.1)	0.0 (0.0)	0.0 (0.0)	0.0 (0.0)
0.50	0.0 (3.5)	0.0 (3.4)	0.0 (6.1)	6.5 (8.2)	6.4 (8.8)	6.5 (8.7)	12.2 (10.2)	11.4 (10.1)	6.5 (7.2)	0.0 (3.2)	0.0 (2.9)	0.0 (2.8)
0.75	6.3 (7.5)	7.0 (11.1)	9.5 (13.5)	15.3 (15.2)	22.7 (13.0)	21.6 (13.2)	25.5 (15.7)	25.5 (14.3)	17.8 (12.8)	6.7 (9.5)	1.7 (7.6)	6.3 (6.3)
1.00	12.8 (12.3)	14.1 (13.8)	24.3 (16.8)	34.4 (19.2)	43.4 (14.6)	40.2 (15.5)	45.8 (17.8)	43.4 (16.3)	32.7 (13.7)	22.8 (13.7)	10.6 (14.4)	7.5 (11.0)
1.25	20.1 (17.2)	30.8 (18.7)	38.0 (18.5)	52.8 (18.1)	60.1 (13.5)	59.0 (13.4)	61.4 (17.2)	59.1 (15.8)	47.7 (15.6)	34.3 (17.3)	22.2 (18.5)	19.2 (15.1)
1.50	28.7 (19.2)	42.3 (21.7)	50.8 (20.6)	64.9 (18.1)	70.3 (13.0)	74.4 (12.4)	76.2 (15.2)	72.4 (14.4)	58.0 (16.3)	43.8 (18.4)	35.4 (20.1)	31.0 (17.1)
1.75	36.0 (20.9)	55.0 (24.4)	57.3 (19.7)	78.7 (15.1)	78.3 (11.2)	84.5 (10.6)	86.5 (12.1)	76.9 (11.9)	66.7 (14.5)	57.3 (17.1)	43.1 (19.5)	38.6 (21.0)
2.00	42.5 (22.6)	64.2 (24.4)	64.9 (19.4)	84.0 (12.8)	87.1 (8.7)	89.9 (8.6)	91.4 (10.0)	82.2 (9.9)	75.2 (12.2)	63.1 (16.3)	48.8 (18.7)	45.0 (22.8)
2.25	54.5 (22.0)	71.1 (22.9)	72.1 (17.5)	88.1 (10.8)	90.7 (7.5)	90.7 (6.0)	94.4 (7.4)	86.6 (7.3)	81.3 (12.4)	71.1 (15.4)	58.6 (18.6)	55.6 (22.1)
2.75	70.8 (19.9)	78.6 (18.5)	85.3 (14.7)	93.5 (7.2)	97.5 (5.1)	97.9 (4.6)	99.2 (4.9)	97.2 (4.7)	90.7 (10.2)	82.5 (12.2)	73.8 (14.0)	64.6 (19.1)
3.00	73.9 (19.1)	83.0 (16.4)	89.4 (12.3)	97.0 (5.2)	100.0 (3.9)	100.0 (3.6)	100.0 (3.1)	100.0 (4.3)	93.8 (7.5)	85.7 (9.9)	84.0 (12.7)	70.4 (17.7)
3.50	84.7 (13.1)	91.0 (10.1)	94.1 (7.6)	100.0 (3.1)	100.0 (2.0)	100.0 (2.0)	100.0 (2.6)	100.0 (1.7)	99.4 (5.8)	92.8 (7.1)	89.7 (8.9)	86.4 (12.1)
4.00	97.2 (9.8)	96.8 (8.7)	99.5 (4.5)	100.0 (2.8)	100.0 (0.2)	100.0 (1.7)	100.0 (1.8)	100.0 (1.3)	100.0 (3.5)	96.4 (4.6)	96.5 (5.7)	92.2 (6.7)
4.50	99.4 (6.0)	100.0 (5.8)	100.0 (3.0)	100.0 (2.0)	100.0 (0.0)	100.0 (0.0)	100.0 (1.4)	100.0 (0.1)	100.0 (1.7)	100.0 (2.8)	99.7 (3.5)	99.7 (4.0)
5.00	100.0 (3.8)	100.0 (3.4)	100.0 (1.0)	100.0 (1.5)	100.0 (0.0)	100.0 (0.0)	100.0 (0.8)	100.0 (0.0)	100.0 (0.9)	100.0 (1.0)	100.0 (2.4)	100.0 (2.5)

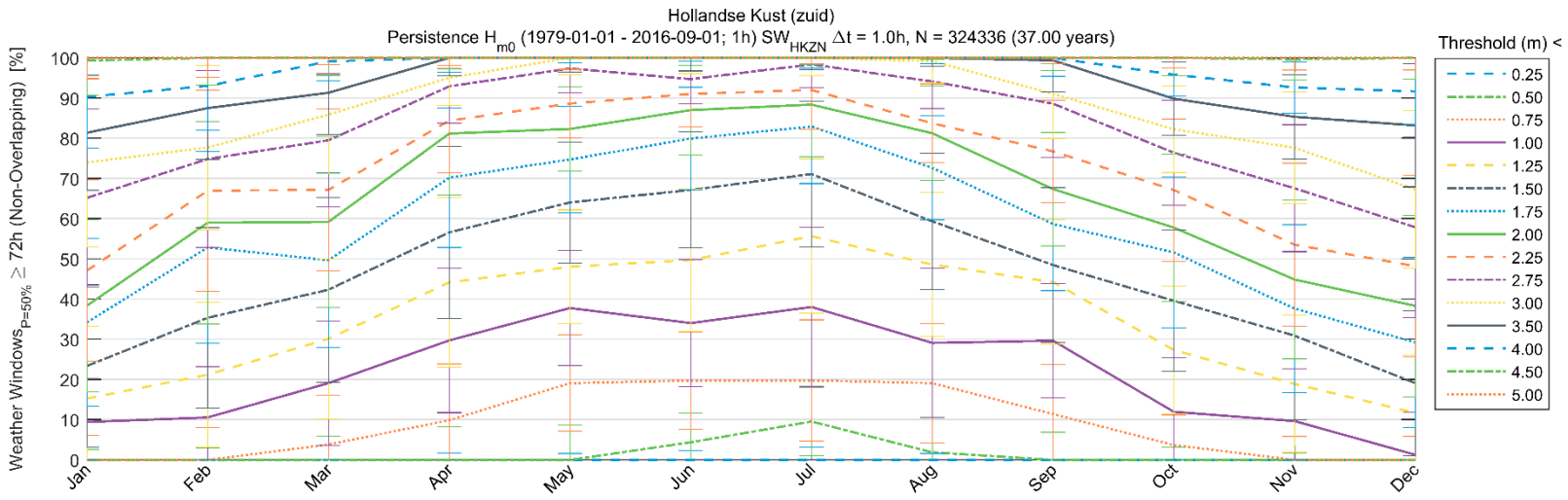

Hollandse Kust (zuid)

Persistence H_{m0} (1979-01-01 - 2016-09-01; 1h) SW_{HKZN} Δt = 1.0h, N = 324336 (37.00 years)

Weather Windows$_{P=50\%}$ ≥ 72h (Non-Overlapping) [%]

Threshold (m) <	Jan	Feb	Mar	Apr	May	Jun	Jul	Aug	Sep	Oct	Nov	Dec
0.25	0.0 (0.0)	0.0 (0.0)	0.0 (0.0)	0.0 (1.6)	0.0 (1.6)	0.0 (2.3)	0.0 (3.1)	0.0 (1.6)	0.0 (0.0)	0.0 (0.0)	0.0 (0.0)	0.0 (0.0)
0.50	0.0 (2.6)	0.0 (2.9)	0.0 (6.0)	0.0 (8.2)	0.0 (8.6)	4.4 (7.3)	9.5 (8.5)	1.9 (8.6)	0.0 (6.9)	0.0 (3.1)	0.0 (1.6)	0.0 (0.0)
0.75	0.0 (6.1)	0.0 (8.1)	3.8 (12.3)	9.9 (14.0)	19.1 (12.0)	19.7 (12.1)	19.8 (15.1)	19.1 (14.8)	11.4 (12.4)	3.7 (7.4)	0.0 (5.8)	0.0 (5.8)
1.00	9.4 (10.8)	10.6 (12.6)	19.1 (15.5)	29.7 (18.0)	37.8 (14.3)	34.0 (15.8)	38.0 (19.8)	29.1 (18.5)	29.7 (14.2)	12.0 (13.5)	9.7 (13.0)	1.3 (10.5)
1.25	15.3 (18.0)	21.2 (18.0)	30.1 (19.9)	44.2 (21.1)	48.1 (14.2)	49.7 (17.7)	55.6 (19.1)	48.6 (17.9)	44.2 (15.5)	27.4 (15.9)	18.9 (17.1)	11.7 (14.3)
1.50	23.4 (20.2)	35.3 (22.4)	42.3 (23.0)	56.6 (21.4)	64.0 (15.0)	67.2 (14.4)	71.1 (18.1)	59.3 (16.9)	48.5 (19.3)	39.6 (17.6)	30.9 (20.9)	19.1 (18.0)
1.75	34.2 (20.8)	52.9 (23.8)	49.7 (21.8)	70.2 (17.3)	74.7 (13.3)	79.9 (12.8)	82.9 (14.2)	72.6 (13.0)	58.7 (16.6)	51.6 (18.8)	37.6 (20.9)	29.2 (21.1)
2.00	38.4 (21.4)	59.0 (25.2)	59.2 (21.3)	81.2 (15.3)	82.3 (10.4)	87.0 (11.2)	88.4 (13.0)	81.3 (11.8)	67.4 (14.1)	57.8 (18.3)	44.9 (19.7)	38.3 (22.6)
2.25	47.1 (22.6)	67.0 (25.0)	67.2 (20.1)	84.4 (13.0)	88.6 (8.5)	91.0 (8.1)	92.0 (9.9)	83.7 (9.7)	76.7 (12.8)	67.1 (17.7)	53.5 (20.3)	48.2 (22.6)
2.75	65.2 (22.1)	74.9 (22.0)	79.5 (16.6)	92.9 (9.1)	97.4 (6.1)	94.7 (6.2)	98.4 (5.8)	94.2 (6.8)	88.6 (13.4)	76.4 (13.1)	67.6 (15.8)	57.9 (22.4)
3.00	74.0 (20.9)	77.7 (20.4)	85.9 (14.7)	95.1 (6.9)	100.0 (4.3)	100.0 (3.9)	100.0 (4.4)	99.2 (5.4)	91.0 (11.2)	82.3 (10.7)	77.6 (13.9)	67.3 (19.5)
3.50	81.4 (14.3)	87.5 (12.8)	91.3 (10.3)	100.0 (4.4)	100.0 (3.5)	100.0 (3.2)	100.0 (3.0)	100.0 (2.1)	99.4 (7.8)	89.9 (9.1)	85.3 (10.5)	83.2 (15.3)
4.00	90.3 (12.7)	93.0 (11.0)	99.1 (4.9)	100.0 (3.6)	100.0 (1.3)	100.0 (0.8)	100.0 (2.4)	100.0 (1.5)	100.0 (4.5)	95.8 (5.4)	92.6 (6.4)	91.7 (8.4)
4.50	99.3 (8.6)	100.0 (6.7)	100.0 (4.3)	100.0 (2.8)	100.0 (0.1)	100.0 (0.0)	100.0 (1.6)	100.0 (0.4)	100.0 (3.2)	100.0 (4.4)	99.7 (5.1)	100.0 (5.2)
5.00	100.0 (5.2)	100.0 (4.8)	100.0 (1.7)	100.0 (1.9)	100.0 (0.0)	100.0 (0.0)	100.0 (1.4)	100.0 (0.0)	100.0 (1.4)	100.0 (2.4)	100.0 (3.0)	100.0 (3.0)

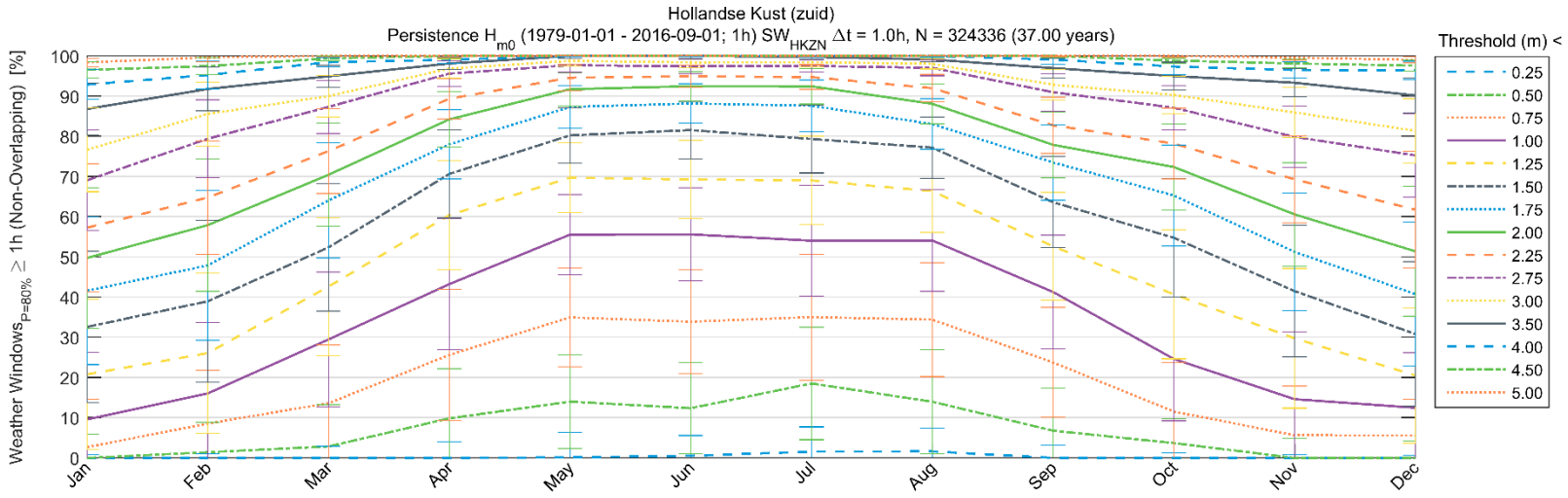

Hollandse Kust (zuid)

Persistence H_{m0} (1979-01-01 - 2016-09-01; 1h) SW_{HKZN} Δt = 1.0h, N = 324336 (37.00 years)

Weather Windows$_{P=80\%}$ $\geq$ 1h (Non-Overlapping) [%]

Threshold (m) <	Jan	Feb	Mar	Apr	May	Jun	Jul	Aug	Sep	Oct	Nov	Dec
0.25	0.0 (0.8)	0.0 (1.1)	0.0 (2.8)	0.0 (3.9)	0.1 (6.2)	0.5 (5.0)	1.6 (6.2)	1.6 (5.9)	0.0 (3.1)	0.0 (1.3)	0.0 (0.8)	0.0 (0.6)
0.50	0.0 (5.9)	1.4 (7.4)	2.8 (10.4)	9.8 (12.3)	14.0 (11.6)	12.4 (11.4)	18.5 (14.0)	14.0 (12.9)	6.8 (10.5)	3.7 (6.1)	0.0 (4.9)	0.0 (4.3)
0.75	2.7 (11.9)	8.5 (13.2)	13.6 (14.5)	25.6 (16.4)	34.9 (12.3)	33.9 (12.9)	35.0 (15.7)	34.4 (14.2)	23.7 (13.7)	11.5 (12.2)	5.6 (12.2)	5.6 (9.0)
1.00	9.6 (16.7)	16.0 (17.6)	29.5 (16.8)	43.2 (16.3)	55.5 (10.0)	55.6 (11.6)	54.0 (13.8)	54.1 (12.7)	41.3 (14.2)	24.6 (15.4)	14.6 (16.8)	12.5 (13.7)
1.25	20.8 (18.7)	26.1 (19.9)	42.6 (17.2)	60.4 (13.5)	69.7 (8.7)	69.3 (9.7)	69.0 (11.0)	66.4 (10.3)	52.6 (13.4)	40.7 (16.0)	29.7 (17.4)	20.5 (16.9)
1.50	32.6 (18.8)	39.0 (20.1)	52.4 (15.8)	70.6 (11.0)	80.2 (6.9)	81.6 (7.1)	79.3 (8.4)	77.2 (7.6)	63.6 (11.3)	54.8 (14.7)	41.5 (16.4)	30.8 (18.0)
1.75	41.6 (18.4)	47.9 (18.6)	64.1 (14.4)	78.0 (8.6)	87.3 (5.3)	88.2 (4.9)	87.6 (6.4)	83.1 (6.2)	73.5 (9.4)	65.3 (12.6)	51.3 (14.7)	40.8 (17.9)
2.00	49.7 (17.5)	57.9 (16.5)	70.4 (12.8)	84.2 (6.9)	91.7 (4.2)	92.5 (3.6)	92.4 (4.4)	88.1 (4.9)	77.9 (8.2)	72.4 (10.7)	60.6 (12.8)	51.4 (16.1)
2.25	57.3 (15.9)	64.8 (14.1)	76.3 (10.5)	89.4 (5.1)	94.6 (3.2)	94.9 (2.8)	94.7 (3.1)	92.0 (3.5)	82.7 (7.0)	78.2 (8.8)	69.3 (10.8)	61.7 (14.5)
2.75	69.1 (12.5)	79.4 (9.7)	87.3 (6.6)	95.6 (3.2)	97.7 (1.7)	97.4 (1.8)	97.5 (1.5)	97.0 (2.0)	91.0 (4.7)	87.1 (5.5)	79.9 (7.7)	75.3 (10.3)
3.00	76.6 (10.4)	85.6 (8.0)	90.0 (5.2)	96.9 (2.4)	98.8 (1.3)	98.4 (1.4)	98.4 (1.2)	98.0 (1.3)	92.8 (3.8)	90.3 (4.6)	85.9 (6.2)	81.4 (8.0)
3.50	86.8 (6.5)	91.8 (5.4)	94.9 (2.7)	98.1 (1.5)	100.0 (0.6)	100.0 (0.7)	99.8 (0.6)	99.1 (0.6)	97.0 (2.5)	95.0 (3.5)	93.3 (3.5)	90.2 (4.4)
4.00	92.9 (3.7)	95.3 (3.4)	98.4 (1.1)	99.0 (0.9)	100.0 (0.1)	100.0 (0.3)	100.0 (0.3)	100.0 (0.3)	99.1 (1.2)	97.4 (2.0)	96.5 (2.1)	96.4 (2.3)
4.50	96.5 (2.0)	97.5 (2.1)	99.4 (0.5)	100.0 (0.6)	100.0 (0.0)	100.0 (0.0)	100.0 (0.2)	100.0 (0.1)	100.0 (0.4)	98.8 (0.7)	98.1 (1.0)	97.6 (1.3)
5.00	98.4 (1.1)	99.6 (1.0)	100.0 (0.1)	100.0 (0.3)	100.0 (0.0)	100.0 (0.0)	100.0 (0.1)	100.0 (0.0)	100.0 (0.1)	100.0 (0.3)	99.6 (0.7)	99.0 (0.8)

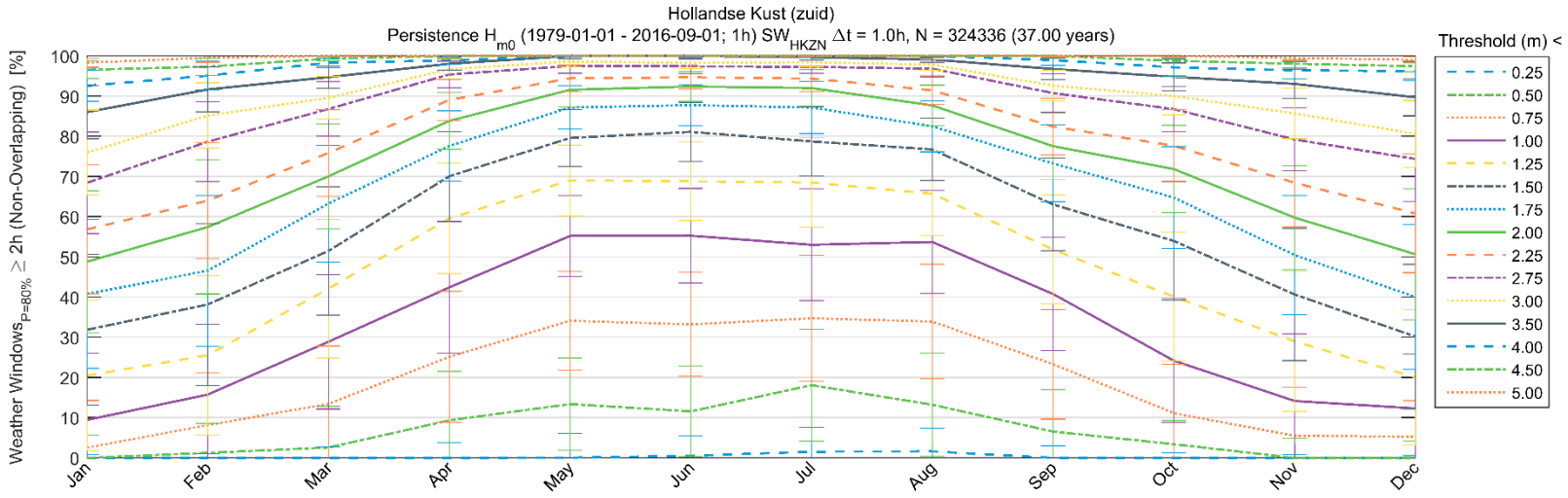

Hollandse Kust (zuid)

Persistence H_{m0} (1979-01-01 - 2016-09-01; 1h) SW_{HKZN} Δt = 1.0h, N = 324336 (37.00 years)

Weather Windows$_{P=80\%}$ $\geq$ 2h (Non-Overlapping) [%]

Threshold (m) <	Jan	Feb	Mar	Apr	May	Jun	Jul	Aug	Sep	Oct	Nov	Dec
0.25	0.0 (0.8)	0.0 (1.0)	0.0 (2.7)	0.0 (3.8)	0.1 (6.1)	0.5 (4.9)	1.5 (6.0)	1.6 (5.7)	0.0 (3.0)	0.0 (1.2)	0.0 (0.8)	0.0 (0.5)
0.50	0.0 (5.8)	1.3 (7.3)	2.6 (10.3)	9.3 (12.2)	13.4 (11.5)	11.6 (11.3)	18.1 (13.9)	13.2 (12.8)	6.6 (10.4)	3.4 (5.9)	0.0 (4.8)	0.0 (4.2)
0.75	2.6 (11.8)	8.2 (13.0)	13.4 (14.4)	25.1 (16.3)	34.1 (12.3)	33.2 (12.9)	34.7 (15.7)	33.9 (14.3)	23.3 (13.7)	11.2 (12.1)	5.5 (12.1)	5.3 (9.0)
1.00	9.4 (16.6)	15.8 (17.5)	28.9 (16.7)	42.4 (16.4)	55.2 (10.1)	55.3 (11.8)	53.0 (13.9)	53.7 (12.8)	40.8 (14.1)	24.2 (15.4)	14.2 (16.7)	12.3 (13.5)
1.25	20.5 (18.7)	25.5 (19.9)	42.1 (17.2)	59.6 (13.7)	69.1 (8.8)	68.8 (9.8)	68.5 (11.1)	65.7 (10.5)	51.8 (13.6)	40.1 (16.0)	29.0 (17.5)	20.0 (16.8)
1.50	31.9 (18.8)	38.2 (20.2)	51.5 (16.0)	70.1 (11.1)	79.6 (7.0)	81.1 (7.3)	78.7 (8.6)	76.7 (7.7)	63.1 (11.5)	54.0 (14.8)	40.7 (16.5)	30.2 (18.0)
1.75	40.8 (18.5)	46.6 (18.8)	63.3 (14.5)	77.6 (8.7)	87.2 (5.4)	87.8 (5.1)	87.2 (6.5)	82.5 (6.4)	73.3 (9.6)	64.8 (12.7)	50.5 (14.8)	40.1 (18.0)
2.00	48.8 (17.6)	57.4 (16.7)	70.1 (13.0)	83.8 (7.0)	91.6 (4.3)	92.4 (3.7)	92.0 (4.6)	87.7 (5.1)	77.6 (8.3)	71.9 (10.9)	59.8 (13.0)	50.7 (16.3)
2.25	56.9 (16.1)	64.0 (14.4)	75.9 (10.7)	89.1 (5.1)	94.4 (3.3)	94.7 (2.9)	94.4 (3.2)	91.5 (3.6)	82.4 (7.1)	77.7 (9.0)	68.4 (11.0)	60.8 (14.8)
2.75	68.4 (12.6)	78.7 (9.9)	86.8 (6.8)	95.4 (3.3)	97.5 (1.8)	97.4 (1.8)	97.3 (1.6)	96.8 (2.0)	90.7 (4.8)	86.8 (5.6)	79.2 (7.8)	74.4 (10.6)
3.00	76.0 (10.6)	85.2 (8.1)	89.6 (5.3)	96.7 (2.4)	98.6 (1.3)	98.3 (1.4)	98.4 (1.2)	97.8 (1.3)	92.6 (3.9)	90.0 (4.7)	85.7 (6.3)	80.6 (8.3)
3.50	86.0 (6.6)	91.7 (5.5)	94.7 (2.8)	98.1 (1.6)	100.0 (0.7)	100.0 (0.7)	99.7 (0.7)	99.1 (0.7)	96.7 (2.6)	94.8 (3.5)	93.1 (3.7)	89.7 (4.6)
4.00	92.6 (3.9)	95.1 (3.6)	98.3 (1.2)	98.9 (0.9)	100.0 (0.1)	100.0 (0.3)	100.0 (0.4)	100.0 (0.3)	98.9 (1.3)	97.2 (2.1)	96.4 (2.1)	96.2 (2.3)
4.50	96.6 (2.1)	97.3 (2.1)	99.3 (0.6)	100.0 (0.7)	100.0 (0.0)	100.0 (0.0)	100.0 (0.2)	100.0 (0.1)	100.0 (0.5)	98.8 (0.7)	98.1 (1.0)	97.4 (1.3)
5.00	98.3 (1.1)	99.6 (1.1)	100.0 (0.1)	100.0 (0.3)	100.0 (0.0)	100.0 (0.0)	100.0 (0.1)	100.0 (0.0)	100.0 (0.1)	100.0 (0.3)	99.5 (0.7)	99.0 (0.8)

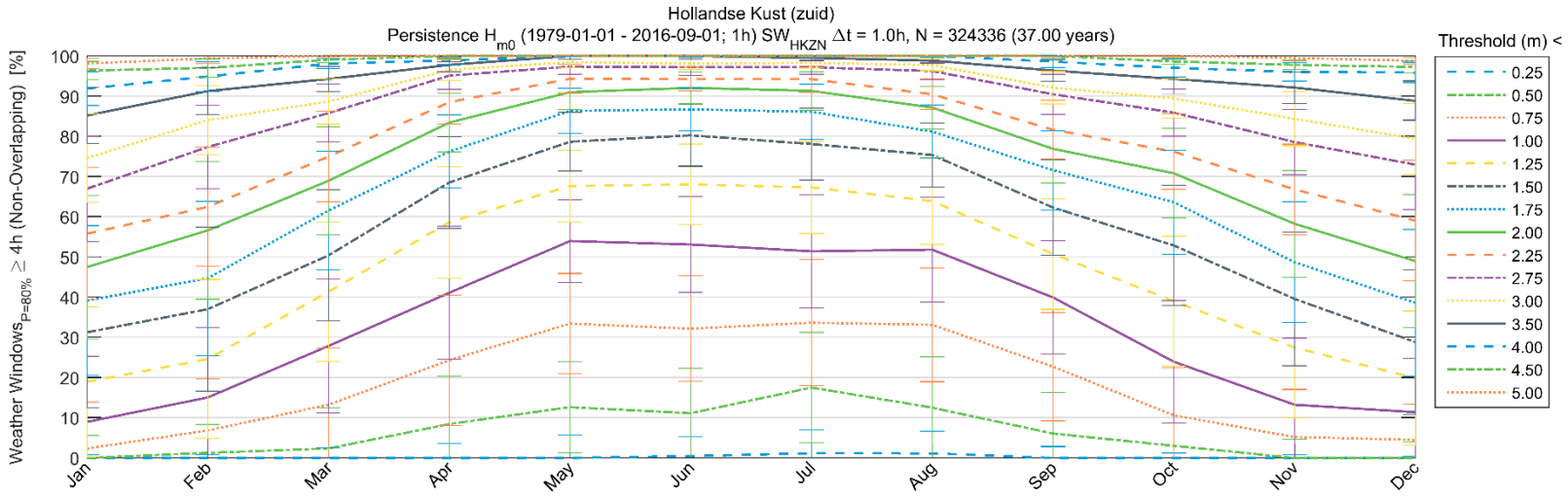

Hollandse Kust (zuid)

Persistence H_{m0} (1979-01-01 - 2016-09-01; 1h) SW_{HKZN} Δt = 1.0h, N = 324336 (37.00 years)

Weather Windows$_{P=80\%}$ $\geq$ 4h (Non-Overlapping) [%]

Threshold (m) <	Jan	Feb	Mar	Apr	May	Jun	Jul	Aug	Sep	Oct	Nov	Dec
0.25	0.0 (0.8)	0.0 (0.9)	0.0 (2.5)	0.0 (3.6)	0.0 (5.8)	0.5 (4.8)	1.2 (5.8)	1.1 (5.5)	0.0 (2.8)	0.0 (1.2)	0.0 (0.8)	0.0 (0.5)
0.50	0.0 (5.6)	1.3 (7.1)	2.3 (10.1)	8.4 (11.9)	12.6 (11.3)	11.1 (11.2)	17.5 (13.7)	12.5 (12.6)	6.1 (10.3)	3.0 (5.7)	0.0 (4.7)	0.0 (4.1)
0.75	2.3 (11.5)	6.8 (12.8)	13.2 (14.1)	24.3 (16.2)	33.4 (12.5)	32.1 (13.1)	33.6 (15.7)	33.1 (14.2)	22.7 (13.5)	10.6 (11.9)	5.2 (11.9)	4.5 (8.9)
1.00	9.0 (16.4)	15.0 (17.3)	27.8 (16.6)	41.1 (16.6)	54.0 (10.3)	53.1 (11.9)	51.4 (14.0)	51.8 (13.1)	39.9 (14.1)	23.9 (15.2)	13.2 (16.6)	11.4 (13.4)
1.25	18.9 (18.7)	24.6 (19.8)	41.3 (17.3)	58.6 (13.9)	67.7 (8.9)	68.1 (10.0)	67.3 (11.5)	63.9 (10.8)	50.7 (13.8)	39.0 (16.2)	27.4 (17.6)	19.8 (16.7)
1.50	31.2 (18.7)	37.0 (20.4)	50.4 (16.3)	68.5 (11.4)	78.7 (7.3)	80.3 (7.7)	78.1 (8.9)	75.3 (8.0)	62.3 (11.8)	52.8 (15.0)	39.6 (16.6)	28.8 (18.0)
1.75	39.1 (18.6)	44.7 (19.2)	61.5 (14.8)	76.2 (9.1)	86.3 (5.6)	86.7 (5.4)	86.1 (6.8)	81.2 (6.6)	71.6 (9.8)	63.6 (12.9)	48.7 (15.0)	38.6 (18.3)
2.00	47.5 (17.8)	56.6 (17.1)	68.9 (13.4)	83.4 (7.2)	91.0 (4.4)	92.1 (4.0)	91.3 (4.8)	87.2 (5.3)	76.9 (8.5)	70.8 (11.1)	58.2 (13.3)	49.0 (16.6)
2.25	55.8 (16.4)	62.4 (14.9)	74.9 (11.2)	88.5 (5.4)	94.3 (3.6)	94.2 (3.0)	94.2 (3.3)	90.5 (3.8)	81.6 (7.3)	76.2 (9.4)	66.8 (11.3)	59.0 (15.1)
2.75	67.0 (13.1)	77.4 (10.4)	85.8 (7.2)	95.1 (3.5)	97.3 (1.9)	97.2 (2.0)	97.2 (1.7)	96.2 (2.2)	90.5 (5.0)	85.9 (5.9)	78.6 (8.1)	73.0 (11.2)
3.00	74.6 (11.1)	84.0 (8.6)	88.7 (5.7)	96.5 (2.6)	98.5 (1.5)	98.1 (1.5)	98.3 (1.3)	97.7 (1.4)	92.1 (4.0)	89.4 (4.9)	84.4 (6.7)	79.4 (8.8)
3.50	85.2 (7.0)	91.3 (5.8)	94.3 (3.1)	97.8 (1.7)	100.0 (0.8)	100.0 (0.8)	99.5 (0.7)	98.8 (0.8)	96.4 (2.7)	94.3 (3.7)	92.1 (3.9)	88.8 (5.0)
4.00	91.9 (4.2)	94.9 (3.7)	98.1 (1.3)	98.9 (0.9)	100.0 (0.1)	100.0 (0.3)	100.0 (0.4)	100.0 (0.4)	98.6 (1.4)	97.0 (2.2)	96.0 (2.3)	95.9 (2.5)
4.50	96.3 (2.3)	97.0 (2.3)	99.1 (0.7)	100.0 (0.7)	100.0 (0.0)	100.0 (0.0)	100.0 (0.2)	100.0 (0.1)	100.0 (0.5)	98.6 (0.7)	97.8 (1.1)	97.3 (1.5)
5.00	98.1 (1.2)	99.4 (1.2)	100.0 (0.2)	100.0 (0.4)	100.0 (0.0)	100.0 (0.0)	100.0 (0.2)	100.0 (0.0)	100.0 (0.1)	100.0 (0.3)	99.5 (0.8)	98.8 (0.9)

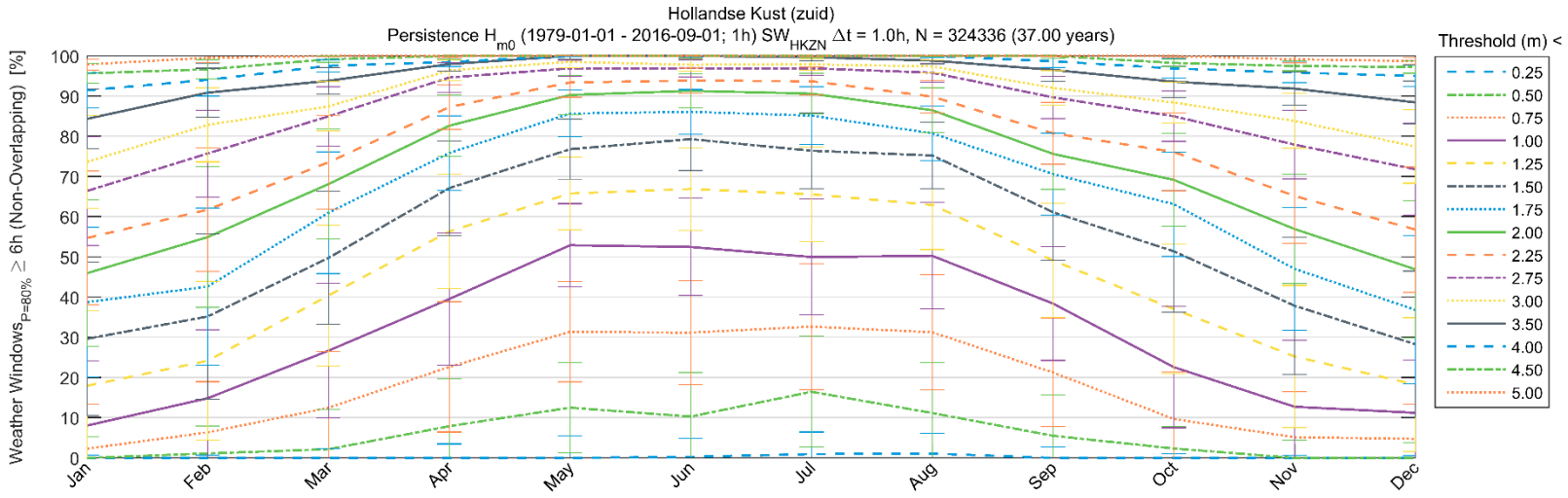

Hollandse Kust (zuid)

Persistence H_{m0} (1979-01-01 - 2016-09-01; 1h) SW_{HKZN} Δt = 1.0h, N = 324336 (37.00 years)

Weather Windows$_{P=80\%}$ $\geq$ 6h (Non-Overlapping) [%]

Threshold (m) <	Jan	Feb	Mar	Apr	May	Jun	Jul	Aug	Sep	Oct	Nov	Dec
0.25	0.0 (0.7)	0.0 (0.7)	0.0 (2.3)	0.0 (3.5)	0.0 (5.5)	0.3 (4.6)	0.9 (5.5)	1.1 (5.1)	0.0 (2.7)	0.0 (1.1)	0.0 (0.6)	0.0 (0.5)
0.50	0.0 (5.3)	1.1 (6.8)	2.2 (9.8)	7.9 (11.8)	12.5 (11.2)	10.3 (11.0)	16.5 (13.8)	11.2 (12.6)	5.5 (10.1)	2.3 (5.4)	0.0 (4.5)	0.0 (3.8)
0.75	2.3 (11.0)	6.4 (12.6)	12.5 (14.1)	22.6 (16.2)	31.4 (12.5)	31.2 (13.0)	32.7 (15.6)	31.3 (14.4)	21.2 (13.5)	9.7 (11.7)	5.1 (11.3)	4.7 (8.5)
1.00	8.0 (16.1)	14.8 (17.1)	26.7 (16.7)	39.5 (16.4)	52.9 (10.4)	52.5 (12.1)	50.0 (14.4)	50.3 (13.2)	38.4 (14.1)	22.6 (15.1)	12.7 (16.6)	11.2 (13.2)
1.25	17.9 (18.7)	24.2 (19.8)	40.4 (17.5)	56.3 (14.2)	65.8 (9.1)	66.9 (10.3)	65.6 (11.8)	62.9 (11.1)	49.1 (14.2)	37.0 (16.1)	25.2 (17.7)	18.2 (16.6)
1.50	29.6 (19.1)	35.2 (20.6)	49.8 (16.5)	67.1 (11.7)	76.8 (7.5)	79.3 (7.8)	76.4 (9.4)	75.2 (8.3)	61.1 (12.0)	51.4 (15.1)	37.9 (17.1)	28.3 (18.2)
1.75	38.7 (18.6)	42.6 (19.6)	61.0 (15.2)	75.9 (9.2)	85.7 (5.8)	86.1 (5.5)	85.2 (7.2)	80.8 (6.8)	70.6 (10.2)	63.1 (13.0)	47.0 (15.3)	36.8 (18.4)
2.00	45.9 (18.3)	54.9 (17.5)	68.1 (13.7)	82.6 (7.6)	90.3 (4.9)	91.3 (4.2)	90.6 (5.0)	86.5 (5.6)	75.6 (8.8)	69.2 (11.5)	56.9 (13.6)	46.9 (17.1)
2.25	54.7 (16.6)	61.8 (15.4)	73.5 (11.7)	87.3 (5.6)	93.4 (3.7)	93.9 (3.1)	93.7 (3.5)	89.9 (4.0)	80.8 (7.7)	76.1 (9.7)	65.2 (11.9)	56.8 (15.6)
2.75	66.4 (13.5)	75.7 (10.8)	85.0 (7.3)	94.6 (3.7)	96.9 (2.0)	96.9 (2.1)	96.9 (1.8)	95.8 (2.4)	89.7 (5.2)	85.0 (6.2)	77.9 (8.6)	71.8 (11.5)
3.00	73.6 (11.6)	82.9 (9.2)	87.4 (6.1)	96.4 (2.6)	98.5 (1.5)	97.8 (1.5)	97.9 (1.4)	97.4 (1.6)	92.0 (4.3)	88.4 (5.1)	83.8 (6.8)	77.5 (9.1)
3.50	84.4 (7.4)	90.9 (6.1)	93.8 (3.3)	98.0 (1.7)	100.0 (0.8)	100.0 (0.9)	99.7 (0.9)	98.8 (0.8)	96.5 (2.9)	93.6 (3.9)	91.9 (4.2)	88.4 (5.3)
4.00	91.5 (4.4)	94.1 (4.1)	97.6 (1.5)	98.5 (1.1)	100.0 (0.1)	100.0 (0.4)	100.0 (0.4)	100.0 (0.4)	98.7 (1.6)	96.9 (2.4)	95.9 (2.5)	95.0 (2.6)
4.50	95.7 (2.5)	96.7 (2.4)	99.2 (0.7)	100.0 (0.8)	100.0 (0.0)	100.0 (0.0)	100.0 (0.3)	100.0 (0.1)	100.0 (0.6)	98.3 (0.9)	97.5 (1.2)	97.2 (1.5)
5.00	97.9 (1.4)	99.6 (1.3)	100.0 (0.2)	100.0 (0.4)	100.0 (0.0)	100.0 (0.0)	100.0 (0.2)	100.0 (0.0)	100.0 (0.2)	100.0 (0.4)	99.2 (0.9)	98.7 (0.9)

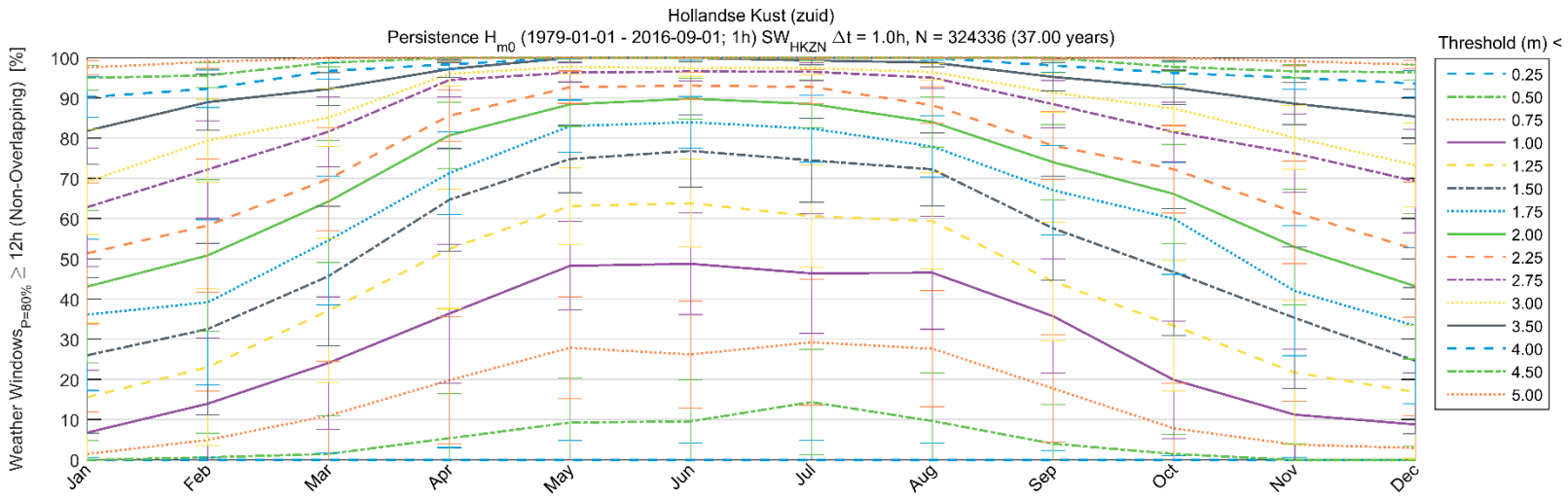

Hollandse Kust (zuid)

Persistence H_{m0} (1979-01-01 - 2016-09-01; 1h) SW_{HKZN} Δt = 1.0h, N = 324336 (37.00 years)

Weather Windows$_{P=80\%}$ $\geq$ 12h (Non-Overlapping) [%]

Threshold (m) <	Jan	Feb	Mar	Apr	May	Jun	Jul	Aug	Sep	Oct	Nov	Dec
0.25	0.0 (0.6)	0.0 (0.6)	0.0 (1.7)	0.0 (3.1)	0.0 (4.8)	0.0 (4.2)	0.0 (4.9)	0.0 (4.2)	0.0 (2.4)	0.0 (1.0)	0.0 (0.6)	0.0 (0.4)
0.50	0.0 (4.8)	0.6 (6.0)	1.5 (9.5)	5.4 (11.1)	9.3 (11.0)	9.6 (10.4)	14.4 (13.1)	9.7 (12.0)	4.0 (9.7)	1.5 (4.9)	0.0 (4.0)	0.0 (3.5)
0.75	1.5 (10.5)	5.0 (12.1)	11.0 (13.5)	19.8 (15.8)	27.9 (12.7)	26.2 (13.3)	29.2 (15.6)	27.7 (14.4)	17.8 (13.3)	7.8 (11.2)	3.8 (10.8)	3.0 (8.1)
1.00	6.8 (15.5)	14.0 (16.3)	24.1 (16.5)	36.4 (17.3)	48.3 (11.1)	48.8 (12.7)	46.4 (14.9)	46.6 (14.1)	35.7 (14.2)	19.9 (14.6)	11.3 (16.3)	8.8 (12.9)
1.25	15.6 (18.6)	23.1 (19.5)	37.2 (17.9)	52.5 (14.9)	63.1 (9.5)	63.9 (10.9)	60.6 (12.7)	59.4 (12.0)	44.4 (14.8)	33.4 (16.2)	21.7 (17.9)	16.9 (16.6)
1.50	26.0 (19.3)	32.5 (21.3)	45.7 (17.4)	64.7 (12.8)	74.8 (8.4)	76.9 (9.0)	74.5 (10.4)	72.3 (9.0)	57.6 (12.9)	46.7 (15.8)	35.3 (17.6)	24.7 (18.2)
1.75	36.1 (18.8)	39.2 (20.5)	54.6 (15.9)	71.3 (10.3)	83.0 (6.5)	84.0 (6.4)	82.4 (8.3)	78.0 (7.6)	67.1 (11.1)	60.0 (13.9)	42.1 (16.1)	33.4 (19.4)
2.00	43.1 (18.9)	50.9 (18.8)	64.3 (15.2)	80.7 (8.2)	88.4 (5.5)	89.9 (5.1)	88.5 (5.9)	84.1 (6.2)	74.1 (9.3)	66.2 (12.3)	53.0 (14.3)	43.2 (18.1)
2.25	51.4 (17.5)	58.3 (16.6)	69.9 (12.8)	85.6 (6.3)	92.7 (4.1)	93.1 (3.4)	92.8 (4.3)	88.3 (4.5)	78.2 (8.5)	72.3 (10.9)	61.6 (12.7)	52.3 (16.9)
2.75	62.8 (14.7)	72.2 (12.1)	81.6 (8.7)	94.5 (4.2)	96.3 (2.4)	96.6 (2.4)	96.6 (2.2)	95.1 (2.7)	88.5 (5.9)	81.5 (7.4)	76.3 (9.8)	69.3 (12.9)
3.00	69.2 (13.1)	79.4 (10.3)	85.2 (7.2)	96.0 (3.0)	97.8 (1.8)	97.4 (1.9)	97.5 (1.6)	96.5 (2.0)	91.4 (4.9)	87.4 (5.6)	80.1 (7.9)	73.3 (10.5)
3.50	81.9 (8.4)	89.0 (7.0)	92.3 (4.0)	97.2 (2.1)	100.0 (1.0)	100.0 (1.1)	99.4 (1.1)	98.8 (1.1)	95.3 (3.4)	92.6 (4.3)	88.6 (5.2)	85.4 (6.7)
4.00	90.2 (5.1)	92.3 (4.7)	96.7 (2.0)	98.4 (1.2)	100.0 (0.2)	100.0 (0.6)	100.0 (0.6)	100.0 (0.6)	98.1 (1.7)	96.3 (2.9)	95.1 (2.9)	93.6 (3.3)
4.50	95.0 (3.1)	95.7 (3.1)	98.8 (1.0)	100.0 (1.0)	100.0 (0.0)	100.0 (0.0)	100.0 (0.5)	100.0 (0.1)	100.0 (0.9)	97.8 (1.2)	96.7 (1.6)	96.4 (1.8)
5.00	97.6 (1.7)	99.0 (1.6)	100.0 (0.2)	100.0 (0.6)	100.0 (0.0)	100.0 (0.0)	100.0 (0.3)	100.0 (0.0)	100.0 (0.3)	100.0 (0.5)	99.2 (1.1)	98.3 (1.0)

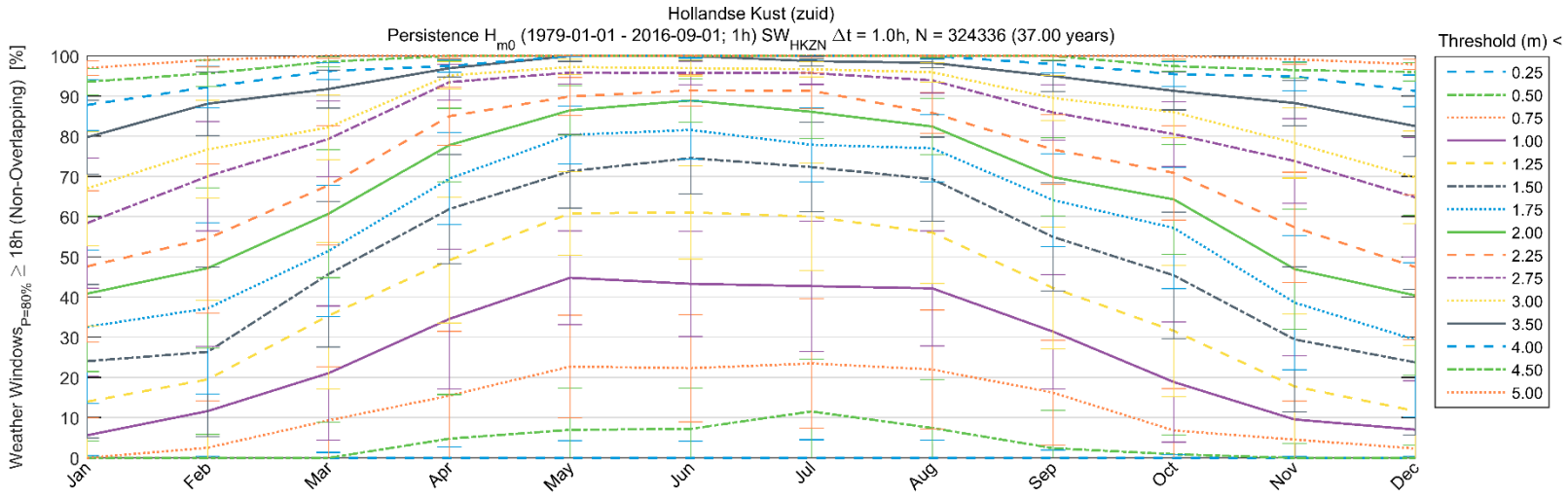

Hollandse Kust (zuid)

Persistence H_{m0} (1979-01-01 - 2016-09-01; 1h) SW_{HKZN} Δt = 1.0h, N = 324336 (37.00 years)

Weather Windows$_{P=80\%}$ ≥ 18h (Non-Overlapping) [%]

Threshold (m) <	Jan	Feb	Mar	Apr	May	Jun	Jul	Aug	Sep	Oct	Nov	Dec
0.25	0.0 (0.5)	0.0 (0.4)	0.0 (1.4)	0.0 (2.7)	0.0 (4.3)	0.0 (4.2)	0.0 (4.5)	0.0 (4.4)	0.0 (1.9)	0.0 (0.8)	0.0 (0.4)	0.0 (0.4)
0.50	0.0 (4.3)	0.0 (5.8)	0.0 (8.9)	4.8 (11.0)	7.0 (10.4)	7.2 (10.2)	11.6 (13.0)	7.4 (12.0)	2.4 (9.4)	0.9 (4.8)	0.0 (3.6)	0.0 (3.2)
0.75	0.0 (10.0)	2.5 (11.7)	9.3 (13.4)	15.5 (16.0)	22.7 (12.8)	22.3 (13.3)	23.5 (16.1)	22.0 (14.8)	16.2 (13.1)	6.8 (10.4)	4.6 (9.6)	2.3 (7.8)
1.00	5.6 (14.8)	11.6 (16.1)	21.1 (16.7)	34.6 (17.4)	44.8 (11.6)	43.3 (13.1)	42.7 (16.2)	42.2 (14.3)	31.4 (14.2)	18.9 (14.9)	9.6 (15.9)	7.0 (12.2)
1.25	14.0 (18.8)	19.5 (19.7)	35.4 (18.2)	49.2 (15.6)	60.8 (10.4)	61.1 (11.6)	60.0 (13.3)	56.0 (12.7)	42.3 (15.2)	31.6 (16.3)	17.8 (18.1)	11.7 (16.3)
1.50	24.1 (19.1)	26.4 (21.1)	45.7 (18.1)	61.9 (13.6)	71.3 (9.2)	74.6 (8.9)	72.4 (11.2)	69.4 (10.5)	55.0 (13.4)	45.4 (15.7)	29.5 (18.1)	23.8 (18.1)
1.75	32.6 (19.1)	37.2 (21.3)	51.5 (16.3)	69.5 (11.4)	80.3 (7.2)	81.6 (7.3)	77.9 (9.2)	77.0 (8.3)	64.1 (11.6)	57.2 (15.1)	38.6 (16.7)	29.4 (19.2)
2.00	40.9 (19.4)	47.2 (20.0)	60.8 (15.9)	77.8 (9.2)	86.5 (6.1)	88.9 (5.4)	86.1 (6.6)	82.4 (7.0)	69.9 (9.7)	64.3 (13.6)	47.0 (15.0)	40.4 (19.9)
2.25	47.6 (18.8)	54.6 (18.6)	67.8 (14.8)	85.0 (7.2)	89.9 (4.7)	91.4 (3.9)	91.3 (4.5)	85.8 (5.1)	76.7 (8.7)	70.9 (11.7)	57.4 (13.7)	47.5 (18.0)
2.75	58.4 (16.2)	70.1 (13.6)	79.4 (9.4)	93.5 (4.5)	95.9 (2.8)	95.8 (2.9)	95.8 (2.8)	93.9 (3.1)	85.9 (6.9)	80.6 (8.0)	73.9 (10.6)	64.8 (14.9)
3.00	67.0 (14.2)	76.8 (12.2)	82.2 (8.0)	95.2 (3.4)	97.2 (1.9)	97.0 (2.0)	96.7 (1.9)	95.9 (2.4)	89.5 (5.7)	86.0 (6.4)	78.4 (8.8)	69.8 (11.6)
3.50	79.8 (9.2)	88.1 (7.9)	91.8 (4.7)	96.9 (2.1)	100.0 (1.4)	100.0 (1.2)	98.7 (1.2)	98.3 (1.2)	95.0 (3.8)	91.3 (4.8)	88.3 (5.7)	82.6 (7.6)
4.00	87.8 (6.3)	92.2 (5.1)	96.3 (2.1)	97.5 (1.6)	100.0 (0.1)	100.0 (0.5)	100.0 (0.8)	100.0 (0.8)	98.0 (2.2)	95.5 (3.1)	94.9 (3.6)	91.3 (3.9)
4.50	93.6 (3.3)	95.7 (3.3)	98.6 (1.3)	100.0 (1.2)	100.0 (0.0)	100.0 (0.0)	100.0 (0.6)	100.0 (0.4)	100.0 (1.1)	97.4 (1.3)	96.5 (1.9)	96.0 (2.3)
5.00	97.0 (1.8)	99.0 (1.8)	100.0 (0.5)	100.0 (0.7)	100.0 (0.0)	100.0 (0.0)	100.0 (0.6)	100.0 (0.0)	100.0 (0.2)	100.0 (0.8)	99.2 (1.3)	97.9 (1.3)

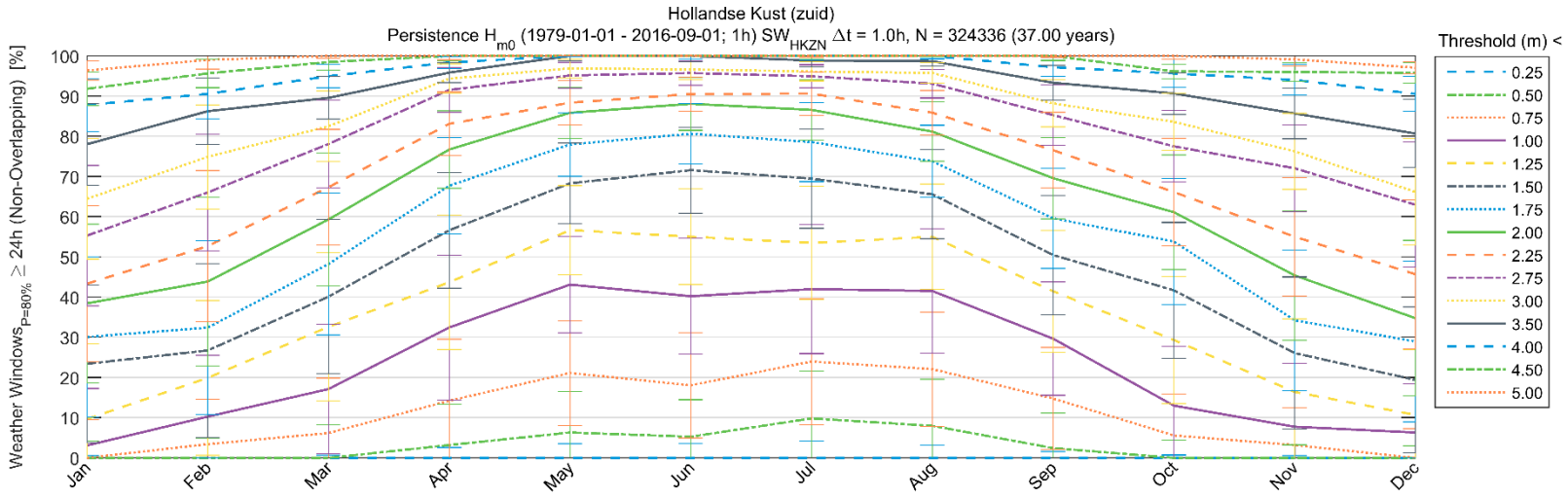

Hollandse Kust (zuid)

Persistence H_{m0} (1979-01-01 - 2016-09-01; 1h) SW_{HKZN} Δt = 1.0h, N = 324336 (37.00 years)

Weather Windows$_{P=80\%}$ ≥ 24h (Non-Overlapping) [%]

Threshold (m) <	Jan	Feb	Mar	Apr	May	Jun	Jul	Aug	Sep	Oct	Nov	Dec
0.25	0.0 (0.5)	0.0 (0.0)	0.0 (0.7)	0.0 (2.6)	0.0 (3.5)	0.0 (3.6)	0.0 (4.2)	0.0 (3.2)	0.0 (1.6)	0.0 (0.7)	0.0 (0.5)	0.0 (0.0)
0.50	0.0 (4.2)	0.0 (5.0)	0.0 (8.2)	3.2 (10.2)	6.3 (10.2)	5.3 (9.2)	9.8 (11.7)	8.0 (11.6)	2.4 (8.7)	0.0 (4.4)	0.0 (3.2)	0.0 (3.0)
0.75	0.0 (9.5)	3.4 (11.1)	6.2 (13.7)	14.2 (15.3)	21.1 (13.0)	18.1 (13.1)	24.0 (15.7)	22.1 (14.2)	14.8 (12.7)	5.6 (10.2)	3.2 (9.3)	0.0 (7.3)
1.00	3.1 (14.2)	10.3 (15.3)	17.1 (16.1)	32.4 (18.0)	43.1 (12.0)	40.2 (14.4)	42.0 (16.0)	41.5 (15.5)	29.7 (14.1)	13.0 (14.8)	7.7 (15.7)	6.3 (12.1)
1.25	9.7 (18.7)	19.9 (19.2)	32.6 (18.4)	43.7 (16.7)	56.7 (11.1)	55.0 (11.9)	53.5 (14.1)	55.0 (13.1)	41.5 (15.2)	29.3 (15.8)	16.4 (18.2)	10.7 (16.3)
1.50	23.4 (19.6)	26.7 (21.6)	40.1 (19.2)	56.6 (14.4)	68.3 (10.0)	71.6 (10.7)	69.5 (12.3)	65.6 (11.1)	50.5 (14.8)	41.7 (16.9)	26.1 (18.9)	19.4 (18.2)
1.75	30.1 (20.0)	32.4 (21.7)	48.2 (17.6)	67.7 (12.0)	78.0 (7.9)	80.6 (7.5)	78.6 (9.8)	73.8 (9.0)	59.6 (12.4)	53.8 (15.6)	34.2 (17.4)	29.0 (20.0)
2.00	38.4 (19.7)	43.9 (21.0)	59.3 (16.6)	76.7 (9.6)	85.9 (6.4)	88.1 (6.6)	86.6 (7.5)	81.2 (7.4)	69.6 (10.1)	61.1 (14.2)	45.4 (16.1)	34.8 (19.4)
2.25	43.3 (19.4)	52.7 (18.8)	67.3 (14.4)	83.1 (7.9)	88.4 (5.5)	90.5 (4.2)	90.6 (5.4)	85.9 (5.5)	76.6 (9.4)	66.2 (13.4)	55.0 (14.7)	45.7 (18.5)
2.75	55.3 (17.5)	66.0 (14.5)	78.1 (10.9)	91.6 (5.6)	95.2 (3.2)	95.7 (3.0)	94.9 (2.9)	93.1 (3.6)	85.3 (7.5)	77.5 (8.9)	72.1 (10.8)	63.0 (15.6)
3.00	64.4 (15.0)	74.9 (12.9)	82.5 (8.8)	94.4 (3.7)	96.9 (2.3)	96.6 (2.6)	96.1 (2.3)	95.8 (2.5)	88.2 (5.8)	83.6 (7.1)	76.3 (9.5)	66.2 (13.3)
3.50	78.0 (10.2)	86.2 (8.2)	89.6 (5.3)	95.9 (2.5)	100.0 (1.2)	100.0 (1.5)	98.9 (1.6)	98.7 (1.2)	93.3 (4.3)	90.7 (5.2)	85.7 (6.3)	80.7 (8.4)
4.00	87.8 (6.6)	90.6 (6.2)	95.0 (2.9)	98.4 (1.5)	100.0 (0.2)	100.0 (0.8)	100.0 (0.9)	100.0 (0.7)	97.2 (2.3)	95.6 (3.5)	94.0 (3.8)	90.6 (4.4)
4.50	91.8 (4.2)	95.7 (3.6)	98.5 (2.0)	100.0 (1.2)	100.0 (0.0)	100.0 (0.0)	100.0 (0.7)	100.0 (0.1)	100.0 (1.1)	96.2 (1.8)	96.0 (2.3)	95.8 (2.6)
5.00	96.4 (2.4)	99.0 (2.3)	100.0 (0.5)	100.0 (0.9)	100.0 (0.0)	100.0 (0.0)	100.0 (0.3)	100.0 (0.0)	100.0 (0.3)	100.0 (0.8)	99.2 (1.6)	97.1 (1.5)

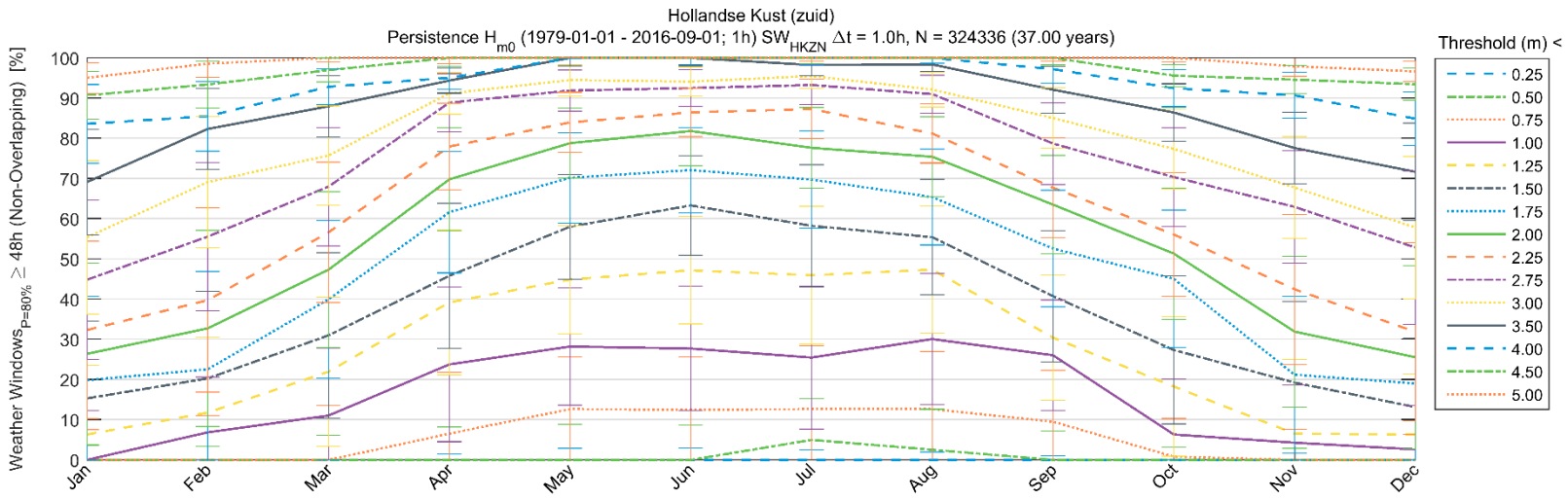

Hollandse Kust (zuid)

Persistence H_{m0} (1979-01-01 - 2016-09-01; 1h) SW_{HKZN} Δt = 1.0h, N = 324336 (37.00 years)

Weather Windows$_{P=80\%}$ ≥ 48h (Non-Overlapping) [%]

Threshold (m) <	Jan	Feb	Mar	Apr	May	Jun	Jul	Aug	Sep	Oct	Nov	Dec
0.25	0.0 (0.0)	0.0 (0.0)	0.0 (0.0)	0.0 (1.5)	0.0 (2.9)	0.0 (3.0)	0.0 (2.5)	0.0 (2.0)	0.0 (1.1)	0.0 (0.0)	0.0 (0.0)	0.0 (0.0)
0.50	0.0 (3.5)	0.0 (3.4)	0.0 (6.1)	0.0 (8.2)	0.0 (8.8)	0.0 (8.7)	5.0 (10.2)	2.5 (10.1)	0.0 (7.2)	0.0 (3.2)	0.0 (2.9)	0.0 (2.8)
0.75	0.0 (7.5)	0.0 (11.1)	0.0 (13.5)	6.5 (15.2)	12.6 (13.0)	12.5 (13.2)	12.6 (15.7)	12.6 (14.3)	9.5 (12.8)	0.8 (9.5)	0.0 (7.6)	0.0 (6.3)
1.00	0.0 (12.3)	6.8 (13.8)	11.0 (16.8)	23.7 (19.2)	28.2 (14.6)	27.7 (15.5)	25.5 (17.8)	30.1 (16.3)	26.0 (13.7)	6.3 (13.7)	4.3 (14.4)	2.6 (11.0)
1.25	6.3 (17.2)	11.8 (18.7)	21.9 (18.5)	39.2 (18.1)	44.9 (13.5)	47.2 (13.4)	45.9 (17.2)	47.3 (15.8)	30.4 (15.6)	18.3 (17.3)	6.5 (18.5)	6.3 (15.1)
1.50	15.3 (19.2)	20.3 (21.7)	31.0 (20.6)	45.8 (18.1)	58.0 (13.0)	63.3 (12.4)	58.2 (15.2)	55.4 (14.4)	40.7 (16.3)	27.3 (18.4)	19.2 (20.1)	13.1 (17.1)
1.75	19.8 (20.9)	22.5 (24.4)	39.9 (19.7)	61.6 (15.1)	70.2 (11.2)	72.1 (10.6)	69.7 (12.1)	65.4 (11.9)	52.6 (14.5)	45.1 (17.1)	21.2 (19.5)	19.0 (21.0)
2.00	26.4 (22.6)	32.7 (24.4)	47.3 (19.4)	69.8 (12.8)	78.8 (8.7)	81.8 (8.6)	77.6 (10.0)	75.4 (9.9)	63.5 (12.2)	51.3 (16.3)	31.9 (18.7)	25.5 (22.8)
2.25	32.3 (22.0)	39.7 (22.9)	56.6 (17.5)	77.9 (10.8)	84.0 (7.5)	86.4 (6.0)	87.3 (7.4)	81.2 (7.3)	67.7 (12.4)	56.1 (15.4)	42.4 (18.6)	31.9 (22.1)
2.75	44.8 (19.9)	55.5 (18.5)	68.0 (14.7)	88.9 (7.2)	91.9 (5.1)	92.5 (4.6)	93.3 (4.9)	91.0 (4.7)	78.7 (10.2)	70.3 (12.2)	62.9 (14.0)	52.8 (19.1)
3.00	55.4 (19.1)	69.1 (16.4)	75.7 (12.3)	91.2 (5.2)	94.5 (3.9)	94.1 (3.6)	95.5 (3.1)	92.1 (4.3)	85.0 (7.5)	77.4 (9.9)	67.7 (12.7)	57.8 (17.7)
3.50	69.1 (13.1)	82.3 (10.1)	88.0 (7.6)	94.4 (3.1)	100.0 (2.0)	100.0 (2.0)	98.2 (2.6)	98.4 (1.7)	92.1 (5.8)	86.4 (7.1)	77.6 (8.9)	71.7 (12.1)
4.00	83.6 (9.8)	85.5 (8.7)	92.8 (4.5)	95.1 (2.8)	100.0 (0.2)	100.0 (1.7)	100.0 (1.8)	100.0 (1.3)	97.2 (3.5)	92.5 (4.6)	90.7 (5.7)	84.9 (6.7)
4.50	90.7 (6.0)	93.4 (5.8)	97.0 (3.0)	100.0 (2.0)	100.0 (0.0)	100.0 (0.0)	100.0 (1.4)	100.0 (0.1)	100.0 (1.7)	95.6 (2.8)	94.6 (3.5)	93.5 (4.0)
5.00	95.0 (3.8)	98.6 (3.4)	100.0 (1.0)	100.0 (1.5)	100.0 (0.0)	100.0 (0.0)	100.0 (0.8)	100.0 (0.0)	100.0 (0.9)	100.0 (1.0)	97.9 (2.4)	96.6 (2.5)

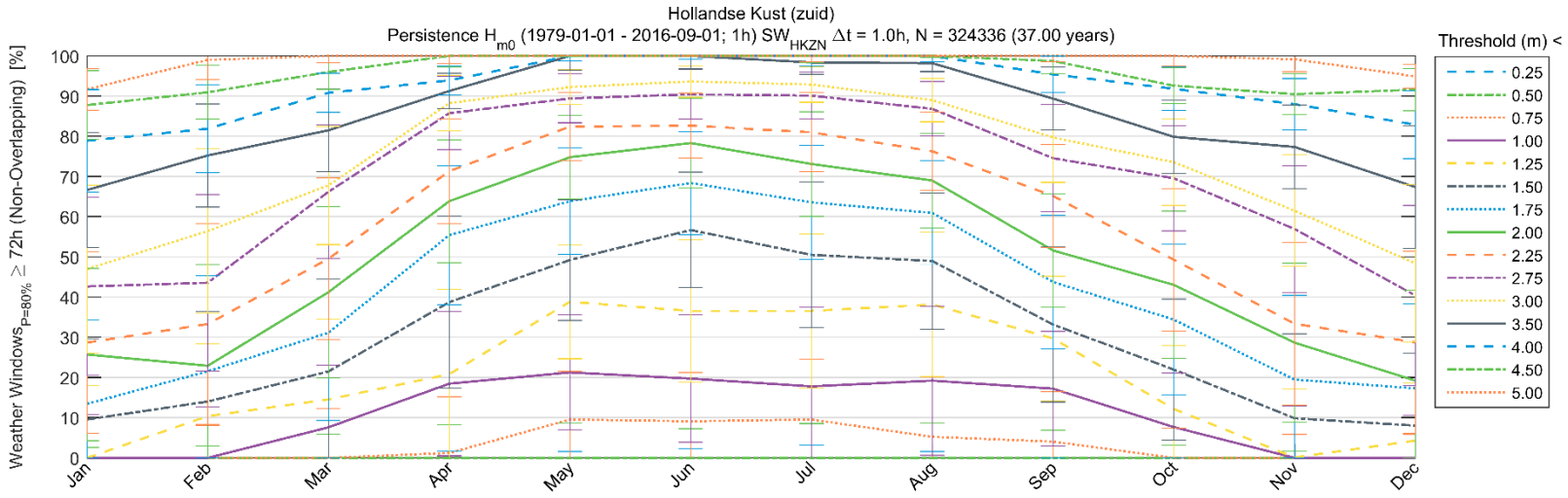

Hollandse Kust (zuid)

Persistence H_{m0} (1979-01-01 - 2016-09-01; 1h) SW_{HKZN} Δt = 1.0h, N = 324336 (37.00 years)

Weather $Windows_{P=80\%}$ $\geq$ 72h (Non-Overlapping) [%]

Threshold (m) <	Jan	Feb	Mar	Apr	May	Jun	Jul	Aug	Sep	Oct	Nov	Dec
0.25	0.0 (0.0)	0.0 (0.0)	0.0 (0.0)	0.0 (1.6)	0.0 (1.6)	0.0 (2.3)	0.0 (3.1)	0.0 (1.6)	0.0 (0.0)	0.0 (0.0)	0.0 (0.0)	0.0 (0.0)
0.50	0.0 (2.6)	0.0 (2.9)	0.0 (6.0)	0.0 (8.2)	0.0 (8.6)	0.0 (7.3)	0.0 (8.5)	0.0 (8.6)	0.0 (6.9)	0.0 (3.1)	0.0 (1.6)	0.0 (0.0)
0.75	0.0 (6.1)	0.0 (8.1)	0.0 (12.3)	1.2 (14.0)	9.5 (12.0)	9.1 (12.1)	9.5 (15.1)	5.2 (14.8)	4.1 (12.4)	0.0 (7.4)	0.0 (5.8)	0.0 (5.8)
1.00	0.0 (10.8)	0.0 (12.6)	7.6 (15.5)	18.5 (18.0)	21.3 (14.3)	19.7 (15.8)	17.8 (19.8)	19.2 (18.5)	17.2 (14.2)	7.7 (13.5)	0.0 (13.0)	0.0 (10.5)
1.25	0.0 (18.0)	10.4 (18.0)	14.5 (19.9)	20.8 (21.1)	38.8 (14.2)	36.6 (17.7)	36.6 (19.1)	38.2 (17.9)	29.7 (15.5)	12.2 (15.9)	0.1 (17.1)	4.3 (14.3)
1.50	9.5 (20.2)	14.0 (22.4)	21.5 (23.0)	38.7 (21.4)	49.2 (15.0)	56.7 (14.4)	50.5 (18.1)	49.0 (16.9)	33.2 (19.3)	22.0 (17.6)	9.9 (20.9)	8.0 (18.0)
1.75	13.4 (20.8)	21.5 (23.8)	31.2 (21.8)	55.4 (17.3)	63.9 (13.3)	68.4 (12.8)	63.6 (14.2)	60.9 (13.0)	43.7 (16.6)	34.4 (18.8)	19.5 (20.9)	17.3 (21.1)
2.00	25.7 (21.4)	22.9 (25.2)	41.2 (21.3)	63.9 (15.3)	74.8 (10.4)	78.3 (11.2)	73.1 (13.0)	69.0 (11.8)	51.6 (14.1)	43.0 (18.3)	28.7 (19.7)	19.2 (22.6)
2.25	28.7 (22.6)	33.3 (25.0)	49.5 (20.1)	71.3 (13.0)	82.4 (8.5)	82.7 (8.1)	81.0 (9.9)	76.3 (9.7)	65.2 (12.8)	49.3 (17.7)	33.4 (20.3)	28.8 (22.6)
2.75	42.7 (22.1)	43.6 (22.0)	66.2 (16.6)	85.7 (9.1)	89.4 (6.1)	90.5 (6.2)	90.1 (5.8)	86.8 (6.8)	74.6 (13.4)	69.6 (13.1)	56.9 (15.8)	40.4 (22.4)
3.00	47.0 (20.9)	56.4 (20.4)	67.8 (14.7)	88.3 (6.9)	92.3 (4.3)	93.6 (3.9)	92.9 (4.4)	89.0 (5.4)	79.7 (11.2)	73.6 (10.7)	61.5 (13.9)	48.4 (19.5)
3.50	66.6 (14.3)	75.2 (12.8)	81.5 (10.3)	91.3 (4.4)	100.0 (3.5)	100.0 (3.2)	98.4 (3.0)	98.2 (2.1)	89.4 (7.8)	79.9 (9.1)	77.4 (10.5)	67.4 (15.3)
4.00	78.9 (12.7)	81.9 (11.0)	90.8 (4.9)	93.9 (3.6)	100.0 (1.3)	100.0 (0.8)	100.0 (2.4)	100.0 (1.5)	95.4 (4.5)	91.8 (5.4)	88.0 (6.4)	82.9 (8.4)
4.50	87.8 (8.6)	91.0 (6.7)	96.0 (4.3)	100.0 (2.8)	100.0 (0.1)	100.0 (0.0)	100.0 (1.6)	100.0 (0.4)	98.8 (3.2)	92.6 (4.4)	90.5 (5.1)	91.6 (5.2)
5.00	91.7 (5.2)	99.0 (4.8)	100.0 (1.7)	100.0 (1.9)	100.0 (0.0)	100.0 (0.0)	100.0 (1.4)	100.0 (0.0)	100.0 (1.4)	100.0 (2.4)	99.2 (3.0)	94.9 (3.0)

E.3.7 H_{m0} vs wind speed at 10maMSL based on Wind Direction (D_{10})

Hollandse Kust (zuid)
Frequency of Occurrence [%] (1979-01-15 - 2016-01-01; 1h) All

H_{m0} [m] - SW_{HKZN}

U_{10} [m/s] - CFSR

	[0-0.5[	[0.5-1[	[1-1.5[	[1.5-2[	[2-2.5[	[2.5-3[	[3-3.5[	[3.5-4[	[4-4.5[	[4.5-5[	[5-5.5[	[5.5-6[	[6-6.5[	[6.5-7[	[7-7.5[	[7.5-8[	Total	Accum
[28-30[	-	-	-	-	-	-	-	-	-	-	-	-	0.001	-	-	-	0.001	100.000
[26-28[	-	-	-	-	-	-	-	-	0.000	0.001	0.002	0.003	0.001	-	-	-	0.006	99.999
[24-26[	-	-	-	-	-	-	0.000	0.002	0.006	0.006	0.010	0.002	0.001	0.000	0.000	-	0.028	99.993
[22-24[	-	-	-	-	-	0.000	0.004	0.014	0.020	0.029	0.017	0.004	0.002	-	0.001	-	0.091	99.965
[20-22[	-	-	-	-	0.001	0.010	0.031	0.063	0.085	0.046	0.021	0.010	0.002	0.000	-	-	0.270	99.873
[18-20[	-	-	-	0.002	0.029	0.092	0.172	0.315	0.153	0.048	0.032	0.011	0.002	0.000	-	-	0.856	99.604
[16-18[	-	-	0.000	0.060	0.213	0.428	0.722	0.406	0.138	0.073	0.025	0.002	-	-	-	-	2.067	98.747
[14-16[	-	0.000	0.067	0.481	0.986	1.388	0.787	0.310	0.119	0.033	0.002	-	-	-	-	-	4.173	96.681
[12-14[	0.000	0.013	0.840	2.004	2.461	1.425	0.514	0.176	0.021	0.001	-	-	-	-	-	-	7.456	92.508
[10-12[	0.001	0.658	3.782	4.232	2.234	0.738	0.166	0.011	0.001	-	-	-	-	-	-	-	11.823	85.052
[8-10[	0.125	5.071	7.948	3.385	0.923	0.159	0.010	0.001	-	-	-	-	-	-	-	-	17.622	73.229
[6-8[	2.061	11.550	5.888	1.443	0.224	0.018	0.000	-	-	-	-	-	-	-	-	-	21.185	55.606
[4-6[	6.163	9.535	2.781	0.479	0.040	0.001	0.000	-	-	-	-	-	-	-	-	-	19.000	34.421
[2-4[	5.842	4.761	1.181	0.156	0.008	0.001	-	-	-	-	-	-	-	-	-	-	11.949	15.421
[0-2[	1.900	1.235	0.296	0.040	0.001	-	-	-	-	-	-	-	-	-	-	-	3.472	3.472
Total	16.092	32.824	22.785	12.281	7.120	4.260	2.407	1.298	0.543	0.237	0.108	0.033	0.009	0.001	0.001	-	100.000	-
Accum	16.092	48.917	71.701	83.983	91.103	95.363	97.770	99.069	99.611	99.848	99.956	99.990	99.998	99.999	100.000	100.000	-	-

Hollandse Kust (zuid)
Frequency of Occurrence [%] (1979-01-15 - 2016-01-01; 1h) 0

H_{m0} [m] - SW_{HKZN}

U_{r0} [m/s] - CFSR	[0-0.5[	[0.5-1[	[1-1.5[	[1.5-2[	[2-2.5[	[2.5-3[	[3-3.5[	[3.5-4[	[4-4.5[	[4.5-5[	[5-5.5[	[5.5-6[	[6-6.5[	[6.5-7[	[7-7.5[	[7.5-8[	Total	Accum
[28-30[	-	-	-	-	-	-	-	-	-	-	-	-	-	-	-	-	-	100.000
[26-28[	-	-	-	-	-	-	-	-	-	-	-	-	-	-	-	-	-	100.000
[24-26[	-	-	-	-	-	-	-	-	-	-	-	-	-	-	-	-	-	100.000
[22-24[	-	-	-	-	-	-	0.005	-	-	-	0.005	-	-	-	-	-	0.009	100.000
[20-22[	-	-	-	-	-	-	-	0.009	0.005	0.014	0.005	0.023	-	0.005	-	-	0.059	99.991
[18-20[	-	-	-	-	0.009	0.014	0.009	0.018	0.036	0.059	0.014	0.018	0.005	0.005	-	-	0.186	99.932
[16-18[	-	-	-	-	0.027	0.023	0.045	0.082	0.168	0.200	0.054	0.009	-	-	-	-	0.608	99.746
[14-16[	-	-	-	0.032	0.086	0.181	0.336	0.617	0.299	0.118	0.014	-	-	-	-	-	1.683	99.138
[12-14[	-	-	0.068	0.308	0.835	1.170	1.089	0.662	0.077	-	-	-	-	-	-	-	4.210	97.455
[10-12[	-	0.104	0.916	2.504	3.026	1.892	0.662	0.032	-	-	-	-	-	-	-	-	9.137	93.245
[8-10[	0.014	1.874	6.342	5.489	2.386	0.549	0.045	0.005	-	-	-	-	-	-	-	-	16.704	84.108
[6-8[	1.066	10.289	9.218	3.185	0.653	0.050	0.005	-	-	-	-	-	-	-	-	-	24.466	67.405
[4-6[	4.623	12.085	5.589	0.971	0.104	0.005	-	-	-	-	-	-	-	-	-	-	23.377	42.939
[2-4[	6.084	6.623	1.937	0.272	0.032	0.005	-	-	-	-	-	-	-	-	-	-	14.953	19.562
[0-2[	2.500	1.683	0.390	0.036	-	-	-	-	-	-	-	-	-	-	-	-	4.609	4.609
Total	14.286	32.659	24.461	12.798	7.159	3.888	2.196	1.424	0.585	0.390	0.091	0.050	0.005	0.009	-	-	100.000	-
Accum	14.286	46.945	71.406	84.204	91.362	95.250	97.446	98.870	99.456	99.846	99.936	99.986	99.991	100.000	100.000	100.000	-	-

Hollandse Kust (zuid)
Frequency of Occurrence [%] (1979-01-15 - 2016-01-01; 1h) 30

H_{m0} [m] - SW_{HKZN}

U_{r0} [m/s] - CFSR	[0-0.5[	[0.5-1[	[1-1.5[	[1.5-2[	[2-2.5[	[2.5-3[	[3-3.5[	[3.5-4[	[4-4.5[	[4.5-5[	[5-5.5[	[5.5-6[	[6-6.5[	[6.5-7[	[7-7.5[	[7.5-8[	Total	Accum
[28-30[	-	-	-	-	-	-	-	-	-	-	-	-	-	-	-	-	-	100.000
[26-28[	-	-	-	-	-	-	-	-	-	-	-	-	-	-	-	-	-	100.000
[24-26[	-	-	-	-	-	-	-	-	-	-	-	-	-	-	-	-	-	100.000
[22-24[	-	-	-	-	-	-	-	-	-	-	-	-	-	-	-	-	-	100.000
[20-22[	-	-	-	-	-	-	-	0.005	-	-	-	-	-	-	-	-	0.005	100.000
[18-20[	-	-	-	-	-	0.005	-	0.005	0.033	0.014	-	-	-	-	-	-	0.057	99.995
[16-18[	-	-	-	-	0.009	0.019	0.080	0.071	0.033	-	-	-	-	-	-	-	0.213	99.939
[14-16[	-	-	0.005	0.014	0.132	0.364	0.402	0.189	0.024	-	-	-	-	-	-	-	1.131	99.726
[12-14[	-	-	0.123	0.799	0.913	0.795	0.213	0.033	-	-	-	-	-	-	-	-	2.876	98.595
[10-12[	-	0.227	2.777	3.141	1.485	0.388	0.095	-	-	-	-	-	-	-	-	-	8.112	95.719
[8-10[	0.147	5.042	9.129	3.188	0.691	0.104	0.005	0.005	-	-	-	-	-	-	-	-	18.310	87.607
[6-8[	2.805	14.285	7.833	1.556	0.194	0.014	-	-	-	-	-	-	-	-	-	-	26.687	69.297
[4-6[	7.781	11.892	3.898	0.563	0.047	-	-	-	-	-	-	-	-	-	-	-	24.181	42.609
[2-4[	6.542	5.553	1.618	0.222	0.014	-	-	-	-	-	-	-	-	-	-	-	13.949	18.429
[0-2[	2.332	1.618	0.487	0.043	-	-	-	-	-	-	-	-	-	-	-	-	4.479	4.479
Total	19.606	38.617	25.869	9.527	3.486	1.689	0.795	0.307	0.090	0.014	-	-	-	-	-	-	100.000	-
Accum	19.606	58.223	84.093	93.619	97.105	98.794	99.588	99.896	99.986	100.000	100.000	100.000	100.000	100.000	100.000	100.000	-	-

Hollandse Kust (zuid)
Frequency of Occurrence [%] (1979-01-15 - 2016-01-01; 1h) 60

H_{m0} [m] - SW_{HKZN}

U_{10} [m/s] - CFSR

	[0-0.5[	[0.5-1[	[1-1.5[	[1.5-2[	[2-2.5[	[2.5-3[	[3-3.5[	[3.5-4[	[4-4.5[	[4.5-5[	[5-5.5[	[5.5-6[	[6-6.5[	[6.5-7[	[7-7.5[	[7.5-8[	Total	Accum
[28-30[	-	-	-	-	-	-	-	-	-	-	-	-	-	-	-	-	-	100.000
[26-28[	-	-	-	-	-	-	-	-	-	-	-	-	-	-	-	-	-	100.000
[24-26[	-	-	-	-	-	-	-	-	-	-	-	-	-	-	-	-	-	100.000
[22-24[	-	-	-	-	-	-	-	-	-	-	-	-	-	-	-	-	-	100.000
[20-22[	-	-	-	-	-	-	-	0.005	-	-	-	-	-	-	-	-	0.005	100.000
[18-20[	-	-	-	-	-	0.063	-	0.043	0.005	-	-	-	-	-	-	-	0.111	99.995
[16-18[	-	-	-	-	0.063	0.125	0.077	0.024	-	-	-	-	-	-	-	-	0.290	99.884
[14-16[	-	-	0.010	0.376	0.661	0.179	0.058	-	-	-	-	-	-	-	-	-	1.284	99.595
[12-14[	-	0.010	0.468	2.229	0.565	0.068	0.005	-	-	-	-	-	-	-	-	-	3.344	98.311
[10-12[	-	0.285	5.202	2.451	0.463	0.024	-	-	-	-	-	-	-	-	-	-	8.425	94.967
[8-10[	0.275	7.812	9.014	1.404	0.174	0.005	0.010	-	-	-	-	-	-	-	-	-	18.693	86.542
[6-8[	3.691	15.581	5.067	0.878	0.101	-	-	-	-	-	-	-	-	-	-	-	25.318	67.849
[4-6[	9.105	12.073	2.625	0.203	0.024	-	-	-	-	-	-	-	-	-	-	-	24.030	42.530
[2-4[	7.084	5.713	1.341	0.150	-	-	-	-	-	-	-	-	-	-	-	-	14.288	18.500
[0-2[	2.258	1.597	0.333	0.024	-	-	-	-	-	-	-	-	-	-	-	-	4.213	4.213
Total	22.414	43.071	24.059	7.716	2.051	0.463	0.150	0.072	0.005	-	-	-	-	-	-	-	100.000	-
Accum	22.414	65.484	89.544	97.259	99.310	99.773	99.923	99.995	100.000	100.000	100.000	100.000	100.000	100.000	100.000	100.000	-	-

Hollandse Kust (zuid)
Frequency of Occurrence [%] (1979-01-15 - 2016-01-01; 1h) 90

H_{m0} [m] - SW_{HKZN}

U_{10} [m/s] - CFSR

	[0-0.5[	[0.5-1[	[1-1.5[	[1.5-2[	[2-2.5[	[2.5-3[	[3-3.5[	[3.5-4[	[4-4.5[	[4.5-5[	[5-5.5[	[5.5-6[	[6-6.5[	[6.5-7[	[7-7.5[	[7.5-8[	Total	Accum
[28-30[	-	-	-	-	-	-	-	-	-	-	-	-	-	-	-	-	-	100.000
[26-28[	-	-	-	-	-	-	-	-	-	-	-	-	-	-	-	-	-	100.000
[24-26[	-	-	-	-	-	-	-	-	-	-	-	-	-	-	-	-	-	100.000
[22-24[	-	-	-	-	-	-	-	-	-	-	-	-	-	-	-	-	-	100.000
[20-22[	-	-	-	-	-	-	-	-	-	-	-	-	-	-	-	-	-	100.000
[18-20[	-	-	-	-	0.014	-	-	-	-	-	-	-	-	-	-	-	0.014	100.000
[16-18[	-	-	-	0.173	0.091	-	-	-	-	-	-	-	-	-	-	-	0.264	99.986
[14-16[	-	-	0.101	1.453	0.264	0.014	-	-	-	-	-	-	-	-	-	-	1.832	99.722
[12-14[	-	0.005	2.690	1.951	0.053	0.038	-	-	-	-	-	-	-	-	-	-	4.737	97.890
[10-12[	0.005	1.362	6.914	0.647	0.072	0.005	-	-	-	-	-	-	-	-	-	-	9.005	93.153
[8-10[	0.316	10.280	4.876	0.379	0.024	-	-	-	-	-	-	-	-	-	-	-	15.876	84.148
[6-8[	4.507	17.156	3.126	0.288	0.005	-	-	-	-	-	-	-	-	-	-	-	25.082	68.273
[4-6[	10.745	11.536	2.071	0.153	-	-	-	-	-	-	-	-	-	-	-	-	24.506	43.191
[2-4[	7.887	5.456	1.189	0.091	0.014	-	-	-	-	-	-	-	-	-	-	-	14.638	18.685
[0-2[	2.014	1.659	0.288	0.082	0.005	-	-	-	-	-	-	-	-	-	-	-	4.047	4.047
Total	25.475	47.454	21.255	5.217	0.542	0.058	-	-	-	-	-	-	-	-	-	-	100.000	-
Accum	25.475	72.929	94.184	99.401	99.942	100.000	100.000	100.000	100.000	100.000	100.000	100.000	100.000	100.000	100.000	100.000	-	-

Hollandse Kust (zuid)
Frequency of Occurrence [%] (1979-01-15 - 2016-01-01; 1h) 120

H_{m0} [m] - SW_{HKZN}

U_{10} [m/s] - CFSR

	[0-0.5[	[0.5-1[	[1-1.5[	[1.5-2[	[2-2.5[	[2.5-3[	[3-3.5[	[3.5-4[	[4-4.5[	[4.5-5[	[5-5.5[	[5.5-6[	[6-6.5[	[6.5-7[	[7-7.5[	[7.5-8[	Total	Accum
[28-30[	-	-	-	-	-	-	-	-	-	-	-	-	-	-	-	-	-	100.000
[26-28[	-	-	-	-	-	-	-	-	-	-	-	-	-	-	-	-	-	100.000
[24-26[	-	-	-	-	-	-	-	-	-	-	-	-	-	-	-	-	-	100.000
[22-24[	-	-	-	-	-	-	-	-	-	-	-	-	-	-	-	-	-	100.000
[20-22[	-	-	-	-	0.006	-	-	-	-	-	-	-	-	-	-	-	0.006	100.000
[18-20[	-	-	-	0.012	0.023	-	-	-	-	-	-	-	-	-	-	-	0.035	99.994
[16-18[	-	-	0.006	0.220	0.052	-	-	-	-	-	-	-	-	-	-	-	0.278	99.959
[14-16[	-	-	0.475	0.272	-	-	-	-	-	-	-	-	-	-	-	-	0.747	99.682
[12-14[	-	0.075	3.062	0.156	-	-	-	-	-	-	-	-	-	-	-	-	3.293	98.935
[10-12[	-	3.936	4.648	0.139	-	-	-	-	-	-	-	-	-	-	-	-	8.722	95.642
[8-10[	0.613	12.664	2.037	0.081	0.006	-	-	-	-	-	-	-	-	-	-	-	15.401	86.920
[6-8[	6.951	15.291	2.199	0.116	0.006	-	-	-	-	-	-	-	-	-	-	-	24.563	71.519
[4-6[	13.607	9.729	1.707	0.110	0.023	-	-	-	-	-	-	-	-	-	-	-	25.177	46.956
[2-4[	10.111	5.579	1.094	0.075	0.012	-	-	-	-	-	-	-	-	-	-	-	16.871	21.779
[0-2[	2.969	1.453	0.434	0.052	-	-	-	-	-	-	-	-	-	-	-	-	4.908	4.908
Total	34.252	48.727	15.662	1.233	0.127	-	-	-	-	-	-	-	-	-	-	-	100.000	-
Accum	34.252	82.978	98.640	99.873	100.000	100.000	100.000	100.000	100.000	100.000	100.000	100.000	100.000	100.000	100.000	100.000	-	-

Hollandse Kust (zuid)
Frequency of Occurrence [%] (1979-01-15 - 2016-01-01; 1h) 150

H_{m0} [m] - SW_{HKZN}

U_{10} [m/s] - CFSR

	[0-0.5[	[0.5-1[	[1-1.5[	[1.5-2[	[2-2.5[	[2.5-3[	[3-3.5[	[3.5-4[	[4-4.5[	[4.5-5[	[5-5.5[	[5.5-6[	[6-6.5[	[6.5-7[	[7-7.5[	[7.5-8[	Total	Accum
[28-30[	-	-	-	-	-	-	-	-	-	-	-	-	-	-	-	-	-	100.000
[26-28[	-	-	-	-	-	-	-	-	-	-	-	-	-	-	-	-	-	100.000
[24-26[	-	-	-	-	-	-	-	-	-	-	-	-	-	-	-	-	-	100.000
[22-24[	-	-	-	-	-	-	-	-	-	-	-	-	-	-	-	-	-	100.000
[20-22[	-	-	-	-	-	-	-	-	-	-	-	-	-	-	-	-	-	100.000
[18-20[	-	-	-	0.024	0.055	-	-	-	-	-	-	-	-	-	-	-	0.080	100.000
[16-18[	-	-	-	0.171	0.080	-	-	-	-	-	-	-	-	-	-	-	0.251	99.920
[14-16[	-	-	0.367	0.820	0.049	-	-	-	-	-	-	-	-	-	-	-	1.236	99.670
[12-14[	-	0.043	2.705	0.795	0.037	-	-	-	-	-	-	-	-	-	-	-	3.580	98.433
[10-12[	-	2.790	5.256	0.184	0.006	-	-	-	-	-	-	-	-	-	-	-	8.236	94.854
[8-10[	0.343	11.223	3.549	0.208	0.012	-	-	-	-	-	-	-	-	-	-	-	15.335	86.617
[6-8[	5.587	16.008	2.246	0.171	0.012	-	-	-	-	-	-	-	-	-	-	-	24.024	71.283
[4-6[	12.789	10.519	1.854	0.049	-	-	-	-	-	-	-	-	-	-	-	-	25.211	47.259
[2-4[	9.613	5.746	1.267	0.061	0.006	-	-	-	-	-	-	-	-	-	-	-	16.693	22.047
[0-2[	3.011	1.891	0.410	0.043	-	-	-	-	-	-	-	-	-	-	-	-	5.354	5.354
Total	31.343	48.219	17.654	2.527	0.257	-	-	-	-	-	-	-	-	-	-	-	100.000	-
Accum	31.343	79.562	97.216	99.743	100.000	100.000	100.000	100.000	100.000	100.000	100.000	100.000	100.000	100.000	100.000	100.000	-	-

Hollandse Kust (zuid)
Frequency of Occurrence [%] (1979-01-15 - 2016-01-01; 1h) 180

H_{m0} [m] - SW_{HKZN}

$U_{r,0}$ [m/s] - CFSR

	[0-0.5[	[0.5-1[	[1-1.5[	[1.5-2[	[2-2.5[	[2.5-3[	[3-3.5[	[3.5-4[	[4-4.5[	[4.5-5[	[5-5.5[	[5.5-6[	[6-6.5[	[6.5-7[	[7-7.5[	[7.5-8[	Total	Accum
[28-30[	-	-	-	-	-	-	-	-	-	-	-	-	-	-	-	-	-	100.000
[26-28[	-	-	-	-	-	-	-	-	0.004	-	-	-	-	-	-	-	0.004	100.000
[24-26[	-	-	-	-	-	-	-	0.009	0.013	-	-	-	-	-	-	-	0.021	99.996
[22-24[	-	-	-	-	-	-	0.026	0.030	0.004	-	-	-	-	-	-	-	0.060	99.974
[20-22[	-	-	-	-	0.009	0.085	0.085	-	-	-	-	-	-	-	-	-	0.179	99.915
[18-20[	-	-	-	0.004	0.230	0.421	0.111	-	-	-	-	-	-	-	-	-	0.766	99.736
[16-18[	-	-	-	0.298	1.358	0.430	0.009	-	-	-	-	-	-	-	-	-	2.094	98.970
[14-16[	-	-	0.149	2.426	1.571	0.111	0.004	-	-	-	-	-	-	-	-	-	4.261	96.875
[12-14[	-	0.034	2.759	5.215	0.549	0.009	-	-	-	-	-	-	-	-	-	-	8.565	92.614
[10-12[	-	1.290	8.999	2.111	0.072	0.004	-	-	-	-	-	-	-	-	-	-	12.477	84.049
[8-10[	0.115	9.557	7.403	0.426	0.026	-	-	-	-	-	-	-	-	-	-	-	17.526	71.572
[6-8[	2.703	14.299	2.767	0.158	0.009	-	-	-	-	-	-	-	-	-	-	-	19.935	54.046
[4-6[	7.897	8.974	1.469	0.106	-	-	-	-	-	-	-	-	-	-	-	-	18.445	34.111
[2-4[	7.028	4.057	0.800	0.081	-	-	-	-	-	-	-	-	-	-	-	-	11.966	15.666
[0-2[	2.154	1.230	0.285	0.030	-	-	-	-	-	-	-	-	-	-	-	-	3.699	3.699
Total	19.897	39.441	24.631	10.855	3.823	1.060	0.234	0.038	0.021	-	-	-	-	-	-	-	100.000	-
Accum	19.897	59.338	83.968	94.824	98.646	99.706	99.940	99.979	100.000	100.000	100.000	100.000	100.000	100.000	100.000	100.000	-	-

Hollandse Kust (zuid)
Frequency of Occurrence [%] (1979-01-15 - 2016-01-01; 1h) 210

H_{m0} [m] - SW_{HKZN}

$U_{r,0}$ [m/s] - CFSR

	[0-0.5[	[0.5-1[	[1-1.5[	[1.5-2[	[2-2.5[	[2.5-3[	[3-3.5[	[3.5-4[	[4-4.5[	[4.5-5[	[5-5.5[	[5.5-6[	[6-6.5[	[6.5-7[	[7-7.5[	[7.5-8[	Total	Accum
[28-30[	-	-	-	-	-	-	-	-	-	-	-	-	-	-	-	-	-	100.000
[26-28[	-	-	-	-	-	-	-	-	-	0.002	0.002	-	-	-	-	-	0.005	100.000
[24-26[	-	-	-	-	-	-	0.002	0.010	0.031	0.026	-	-	-	-	-	-	0.070	99.995
[22-24[	-	-	-	-	-	-	0.017	0.060	0.070	0.038	-	-	-	-	-	-	0.185	99.926
[20-22[	-	-	-	-	-	0.026	0.139	0.268	0.141	0.005	-	-	-	-	-	-	0.580	99.741
[18-20[	-	-	-	-	0.038	0.374	0.745	0.455	0.050	0.002	-	-	-	-	-	-	1.666	99.161
[16-18[	-	-	-	0.034	0.630	1.800	1.019	0.115	-	-	-	-	-	-	-	-	3.598	97.495
[14-16[	-	-	0.022	0.820	3.814	2.423	0.290	0.010	-	-	-	-	-	-	-	-	7.378	93.897
[12-14[	-	0.010	0.666	5.746	4.140	0.575	0.026	-	-	-	-	-	-	-	-	-	11.163	86.519
[10-12[	-	0.422	6.628	6.915	0.885	0.024	0.005	-	-	-	-	-	-	-	-	-	14.878	75.356
[8-10[	0.067	5.866	10.768	1.616	0.053	0.012	-	-	-	-	-	-	-	-	-	-	18.381	60.477
[6-8[	1.558	12.402	3.754	0.324	0.007	-	-	-	-	-	-	-	-	-	-	-	18.045	42.097
[4-6[	5.242	7.443	1.333	0.103	0.002	0.002	-	-	-	-	-	-	-	-	-	-	14.126	24.052
[2-4[	4.075	2.989	0.606	0.055	0.002	0.002	-	-	-	-	-	-	-	-	-	-	7.730	9.926
[0-2[	1.215	0.762	0.192	0.026	-	-	-	-	-	-	-	-	-	-	-	-	2.196	2.196
Total	12.158	29.894	23.968	15.638	9.571	5.240	2.244	0.918	0.292	0.074	0.002	-	-	-	-	-	100.000	-
Accum	12.158	42.051	66.019	81.658	91.229	96.469	98.713	99.631	99.923	99.998	100.000	100.000	100.000	100.000	100.000	100.000	-	-

Hollandse Kust (zuid)
Frequency of Occurrence [%] (1979-01-15 - 2016-01-01; 1h) 240

H_{m0} [m] - SW_{HKZN}

U_{10} [m/s] - CFSR

	[0-0.5[	[0.5-1[	[1-1.5[	[1.5-2[	[2-2.5[	[2.5-3[	[3-3.5[	[3.5-4[	[4-4.5[	[4.5-5[	[5-5.5[	[5.5-6[	[6-6.5[	[6.5-7[	[7-7.5[	[7.5-8[	Total	Accum
[28-30[	-	-	-	-	-	-	-	-	-	-	-	-	0.002	-	-	-	0.002	100.000
[26-28[	-	-	-	-	-	-	-	-	-	-	0.002	0.006	-	-	-	-	0.008	99.998
[24-26[	-	-	-	-	-	-	-	0.002	0.002	0.008	0.028	0.004	-	-	-	-	0.044	99.990
[22-24[	-	-	-	-	-	0.002	-	0.012	0.048	0.076	0.022	-	-	-	-	-	0.159	99.946
[20-22[	-	-	-	-	-	0.002	0.028	0.112	0.201	0.064	0.004	-	-	-	-	-	0.411	99.787
[18-20[	-	-	-	-	0.004	0.028	0.263	0.947	0.255	0.010	-	-	-	-	-	-	1.507	99.376
[16-18[	-	-	-	0.002	0.046	0.634	2.275	0.811	0.042	0.002	-	-	-	-	-	-	3.812	97.869
[14-16[	-	-	0.004	0.072	1.276	3.533	1.880	0.122	0.002	-	-	-	-	-	-	-	6.888	94.057
[12-14[	0.002	0.002	0.126	2.093	6.220	2.506	0.183	0.004	-	-	-	-	-	-	-	-	11.136	87.170
[10-12[	-	0.128	2.927	8.598	3.367	0.263	0.012	-	-	-	-	-	-	-	-	-	15.294	76.034
[8-10[	0.052	3.068	11.491	4.188	0.359	0.026	-	-	-	-	-	-	-	-	-	-	19.184	60.739
[6-8[	0.899	10.333	6.405	0.789	0.046	0.004	-	-	-	-	-	-	-	-	-	-	18.476	41.555
[4-6[	3.501	7.890	1.700	0.269	0.024	-	-	-	-	-	-	-	-	-	-	-	13.385	23.079
[2-4[	3.993	3.040	0.644	0.048	-	0.002	-	-	-	-	-	-	-	-	-	-	7.727	9.695
[0-2[	1.092	0.674	0.181	0.020	-	-	-	-	-	-	-	-	-	-	-	-	1.968	1.968
Total	9.539	25.135	23.478	16.080	11.341	6.999	4.641	2.009	0.550	0.159	0.056	0.010	0.002	-	-	-	100.000	-
Accum	9.539	34.674	58.152	74.231	85.573	92.572	97.213	99.223	99.773	99.932	99.988	99.998	100.000	100.000	100.000	100.000	-	-

Hollandse Kust (zuid)
Frequency of Occurrence [%] (1979-01-15 - 2016-01-01; 1h) 270

H_{m0} [m] - SW_{HKZN}

U_{10} [m/s] - CFSR

	[0-0.5[	[0.5-1[	[1-1.5[	[1.5-2[	[2-2.5[	[2.5-3[	[3-3.5[	[3.5-4[	[4-4.5[	[4.5-5[	[5-5.5[	[5.5-6[	[6-6.5[	[6.5-7[	[7-7.5[	[7.5-8[	Total	Accum
[28-30[	-	-	-	-	-	-	-	-	-	-	-	-	0.005	-	-	-	0.005	100.000
[26-28[	-	-	-	-	-	-	-	-	-	-	0.008	0.019	0.003	-	-	-	0.030	99.995
[24-26[	-	-	-	-	-	-	-	-	-	0.008	0.038	0.014	-	-	-	-	0.060	99.964
[22-24[	-	-	-	-	-	-	-	0.014	0.022	0.093	0.093	0.016	-	-	-	-	0.238	99.904
[20-22[	-	-	-	-	-	-	0.019	0.071	0.249	0.205	0.027	0.003	-	-	-	-	0.574	99.666
[18-20[	-	-	-	-	-	0.016	0.178	0.768	0.550	0.077	0.005	-	-	-	-	-	1.594	99.092
[16-18[	-	-	-	0.005	0.027	0.388	1.611	1.411	0.175	0.011	-	-	-	-	-	-	3.629	97.498
[14-16[	-	-	0.003	0.036	0.626	3.320	2.010	0.358	0.011	0.003	-	-	-	-	-	-	6.366	93.869
[12-14[	-	0.003	0.066	0.946	4.586	3.563	0.580	0.025	0.003	-	-	-	-	-	-	-	9.770	87.503
[10-12[	-	0.025	1.329	6.574	4.323	0.788	0.049	-	-	-	-	-	-	-	-	-	13.087	77.733
[8-10[	0.003	1.042	9.057	6.013	1.077	0.115	0.003	-	-	-	-	-	-	-	-	-	17.309	64.646
[6-8[	0.314	7.763	8.053	2.024	0.279	0.025	-	-	-	-	-	-	-	-	-	-	18.458	47.337
[4-6[	3.208	8.594	3.153	0.580	0.052	-	-	-	-	-	-	-	-	-	-	-	15.587	28.879
[2-4[	4.681	4.361	1.203	0.180	0.005	-	-	-	-	-	-	-	-	-	-	-	10.432	13.292
[0-2[	1.605	0.990	0.224	0.038	0.003	-	-	-	-	-	-	-	-	-	-	-	2.860	2.860
Total	9.811	22.778	23.087	16.396	10.979	8.214	4.449	2.647	1.009	0.396	0.172	0.052	0.008	-	-	-	100.000	-
Accum	9.811	32.590	55.677	72.073	83.052	91.266	95.715	98.362	99.371	99.768	99.940	99.992	100.000	100.000	100.000	100.000	-	-

Hollandse Kust (zuid)
Frequency of Occurrence [%] (1979-01-15 - 2016-01-01; 1h) 300

H_{m0} [m] - SW_{HKZN}

$U_{r,0}$ [m/s] - CFSR

	[0-0.5[	[0.5-1[	[1-1.5[	[1.5-2[	[2-2.5[	[2.5-3[	[3-3.5[	[3.5-4[	[4-4.5[	[4.5-5[	[5-5.5[	[5.5-6[	[6-6.5[	[6.5-7[	[7-7.5[	[7.5-8[	Total	Accum
[28-30[	-	-	-	-	-	-	-	-	-	-	-	-	-	-	-	-	-	100.000
[26-28[	-	-	-	-	-	-	-	-	-	-	-	-	0.004	-	-	-	0.004	100.000
[24-26[	-	-	-	-	-	-	-	-	0.004	0.004	0.011	-	0.007	-	-	-	0.025	99.996
[22-24[	-	-	-	-	-	-	-	0.007	0.007	0.021	0.035	0.025	0.011	-	-	-	0.105	99.972
[20-22[	-	-	-	-	-	-	0.007	0.011	0.077	0.109	0.151	0.039	-	-	-	-	0.394	99.866
[18-20[	-	-	-	-	0.007	0.011	0.063	0.193	0.390	0.197	0.130	0.014	-	-	-	-	1.005	99.473
[16-18[	-	-	-	0.011	0.035	0.119	0.425	0.910	0.689	0.257	0.028	-	-	-	-	-	2.474	98.468
[14-16[	-	-	0.011	0.060	0.316	0.826	1.458	1.297	0.394	0.077	0.007	-	-	-	-	-	4.445	95.994
[12-14[	-	0.004	0.070	0.552	2.144	3.001	1.666	0.439	0.035	-	-	-	-	-	-	-	7.910	91.549
[10-12[	-	0.056	0.973	3.637	4.828	2.337	0.355	0.028	-	-	-	-	-	-	-	-	12.214	83.639
[8-10[	0.011	1.044	6.993	6.655	2.674	0.439	0.021	-	-	-	-	-	-	-	-	-	17.837	71.425
[6-8[	0.313	6.515	8.672	3.426	0.611	0.056	-	-	-	-	-	-	-	-	-	-	19.594	53.588
[4-6[	3.208	8.992	4.182	1.117	0.098	0.004	-	-	-	-	-	-	-	-	-	-	17.601	33.994
[2-4[	4.986	5.826	1.578	0.387	0.014	-	-	-	-	-	-	-	-	-	-	-	12.791	16.393
[0-2[	1.957	1.272	0.320	0.053	-	-	-	-	-	-	-	-	-	-	-	-	3.602	3.602
Total	10.475	23.709	22.799	15.897	10.728	6.792	3.995	2.885	1.595	0.664	0.362	0.077	0.021	-	-	-	100.000	-
Accum	10.475	34.184	56.982	72.879	83.607	90.400	94.395	97.280	98.876	99.540	99.902	99.979	100.000	100.000	100.000	100.000	-	-

Hollandse Kust (zuid)
Frequency of Occurrence [%] (1979-01-15 - 2016-01-01; 1h) 330

H_{m0} [m] - SW_{HKZN}

$U_{r,0}$ [m/s] - CFSR

	[0-0.5[	[0.5-1[	[1-1.5[	[1.5-2[	[2-2.5[	[2.5-3[	[3-3.5[	[3.5-4[	[4-4.5[	[4.5-5[	[5-5.5[	[5.5-6[	[6-6.5[	[6.5-7[	[7-7.5[	[7.5-8[	Total	Accum
[28-30[	-	-	-	-	-	-	-	-	-	-	-	-	-	-	-	-	-	100.000
[26-28[	-	-	-	-	-	-	-	-	-	0.004	-	0.004	-	-	-	-	0.008	100.000
[24-26[	-	-	-	-	-	-	-	-	-	-	-	0.004	0.008	0.004	0.004	-	0.020	99.992
[22-24[	-	-	-	-	-	-	-	-	0.004	-	-	0.004	0.008	-	0.008	-	0.024	99.972
[20-22[	-	-	-	-	0.004	0.004	-	0.008	0.004	0.024	0.048	0.063	0.028	-	-	-	0.182	99.948
[18-20[	-	-	-	-	0.004	0.008	0.008	0.028	0.071	0.198	0.250	0.111	0.024	-	-	-	0.702	99.766
[16-18[	-	-	-	0.004	0.016	0.020	0.071	0.186	0.484	0.460	0.238	0.016	-	-	-	-	1.495	99.064
[14-16[	-	0.004	-	0.032	0.111	0.325	0.650	1.051	0.785	0.230	-	-	-	-	-	-	3.188	97.569
[12-14[	-	0.020	0.075	0.222	0.797	2.038	2.336	1.110	0.183	0.012	-	-	-	-	-	-	6.773	94.381
[10-12[	0.004	0.059	0.890	2.641	4.421	3.129	0.972	0.083	0.008	-	-	-	-	-	-	-	12.007	87.608
[8-10[	0.008	1.015	5.199	6.725	3.616	0.738	0.056	0.004	-	-	-	-	-	-	-	-	17.361	75.601
[6-8[	0.357	6.587	8.323	4.251	0.837	0.071	-	-	-	-	-	-	-	-	-	-	20.426	58.240
[4-6[	3.371	10.056	5.096	1.527	0.111	0.004	0.004	-	-	-	-	-	-	-	-	-	20.168	37.814
[2-4[	5.111	6.305	1.911	0.325	0.016	-	-	-	-	-	-	-	-	-	-	-	13.669	17.646
[0-2[	2.042	1.511	0.353	0.071	-	-	-	-	-	-	-	-	-	-	-	-	3.977	3.977
Total	10.893	25.557	21.647	15.798	9.933	6.337	4.096	2.470	1.519	0.928	0.535	0.202	0.067	0.004	0.012	-	100.000	-
Accum	10.893	36.450	58.097	73.896	83.829	90.166	94.262	96.732	98.251	99.179	99.714	99.917	99.984	99.988	100.000	100.000	-	-

E.3.8 H_{m0} vs wind speed at 100maMSL based on Wind Direction (D_{10})

Hollandse Kust (zuid)
Frequency of Occurrence [%] (1979-01-15 - 2016-01-01; 1h) All

H_{m0} [m] - SW_{HKZN}

U_{100} [m/s] - CFSR

	[0-0.5[	[0.5-1[	[1-1.5[	[1.5-2[	[2-2.5[	[2.5-3[	[3-3.5[	[3.5-4[	[4-4.5[	[4.5-5[	[5-5.5[	[5.5-6[	[6-6.5[	[6.5-7[	[7-7.5[	[7.5-8[	Total	Accum
[40-42[	-	-	-	-	-	-	-	-	-	-	-	-	-	-	-	-	-	100.000
[38-40[	-	-	-	-	-	-	-	-	-	-	-	-	-	-	-	-	-	100.000
[36-38[	-	-	-	-	-	-	-	-	-	-	-	0.001	0.001	-	-	-	0.002	100.000
[34-36[	-	-	-	-	-	-	-	-	0.000	0.000	0.001	0.002	0.001	-	-	-	0.004	99.998
[32-34[	-	-	-	-	-	-	-	0.000	0.002	0.003	0.004	0.003	0.001	-	-	-	0.012	99.994
[30-32[	-	-	-	-	-	-	0.000	0.004	0.008	0.009	0.012	0.002	0.001	0.000	0.000	-	0.036	99.982
[28-30[	-	-	-	-	-	0.000	0.004	0.012	0.015	0.024	0.012	0.003	0.001	-	0.001	-	0.073	99.947
[26-28[	-	-	-	-	0.000	0.003	0.017	0.036	0.048	0.036	0.015	0.007	0.002	0.000	-	-	0.165	99.874
[24-26[	-	-	-	-	0.006	0.032	0.054	0.115	0.109	0.031	0.019	0.009	0.002	0.000	-	-	0.377	99.709
[22-24[	-	-	-	0.005	0.039	0.104	0.226	0.325	0.108	0.042	0.029	0.006	0.000	-	-	-	0.883	99.332
[20-22[	-	-	0.000	0.051	0.177	0.352	0.591	0.296	0.102	0.055	0.015	0.002	-	-	-	-	1.640	98.449
[18-20[	-	0.000	0.026	0.252	0.581	0.959	0.642	0.244	0.104	0.034	0.003	-	-	-	-	-	2.847	96.809
[16-18[	-	0.001	0.236	0.905	1.413	1.244	0.450	0.202	0.041	0.003	-	-	-	-	-	-	4.496	93.962
[14-16[	0.000	0.042	1.194	2.261	2.135	0.895	0.326	0.061	0.004	-	-	-	-	-	-	-	6.918	89.467
[12-14[	0.001	0.684	3.423	3.433	1.618	0.502	0.085	0.003	0.000	-	-	-	-	-	-	-	9.748	82.549
[10-12[	0.059	3.594	6.321	2.821	0.787	0.140	0.010	0.001	-	-	-	-	-	-	-	-	13.733	72.800
[8-10[	0.916	8.418	5.635	1.525	0.273	0.024	0.001	-	-	-	-	-	-	-	-	-	16.793	59.068
[6-8[	3.589	9.429	3.196	0.632	0.067	0.003	0.000	-	-	-	-	-	-	-	-	-	16.917	42.275
[4-6[	5.714	6.437	1.709	0.264	0.018	0.001	-	-	-	-	-	-	-	-	-	-	14.144	25.359
[2-4[	4.391	3.307	0.825	0.103	0.006	0.001	-	-	-	-	-	-	-	-	-	-	8.633	11.215
[0-2[	1.421	0.912	0.219	0.029	0.000	-	-	-	-	-	-	-	-	-	-	-	2.581	2.581
Total	16.092	32.824	22.785	12.281	7.120	4.260	2.407	1.298	0.543	0.237	0.108	0.033	0.009	0.001	0.001	-	100.000	-
Accum	16.092	48.917	71.701	83.983	91.103	95.363	97.770	99.069	99.611	99.848	99.956	99.990	99.998	99.999	100.000	100.000	-	-

Hollandse Kust (zuid)
Frequency of Occurrence [%] (1979-01-15 - 2016-01-01; 1h) 0

H_{m0} [m] - SW_{HKZN}

U_{r100} [m/s] - CFSR

	[0-0.5[	[0.5-1[	[1-1.5[	[1.5-2[	[2-2.5[	[2.5-3[	[3-3.5[	[3.5-4[	[4-4.5[	[4.5-5[	[5-5.5[	[5.5-6[	[6-6.5[	[6.5-7[	[7-7.5[	[7.5-8[	Total	Accum
[40-42[	-	-	-	-	-	-	-	-	-	-	-	-	-	-	-	-	-	100.000
[38-40[	-	-	-	-	-	-	-	-	-	-	-	-	-	-	-	-	-	100.000
[36-38[	-	-	-	-	-	-	-	-	-	-	-	-	-	-	-	-	-	100.000
[34-36[	-	-	-	-	-	-	-	-	-	-	-	-	-	-	-	-	-	100.000
[32-34[	-	-	-	-	-	-	-	-	-	-	-	-	-	-	-	-	-	100.000
[30-32[	-	-	-	-	-	-	-	-	-	-	-	-	-	-	-	-	-	100.000
[28-30[	-	-	-	-	-	-	0.005	-	-	-	0.005	-	-	-	-	-	0.009	100.000
[26-28[	-	-	-	-	-	-	-	-	0.005	0.005	0.005	0.018	-	0.005	-	-	0.036	99.991
[24-26[	-	-	-	-	-	0.005	-	0.018	0.023	0.023	-	0.014	0.005	0.005	-	-	0.091	99.955
[22-24[	-	-	-	-	0.014	0.014	0.014	0.009	0.032	0.082	0.023	0.014	-	-	-	-	0.200	99.864
[20-22[	-	-	-	-	0.023	0.018	0.036	0.077	0.136	0.154	0.041	0.005	-	-	-	-	0.490	99.664
[18-20[	-	-	-	0.023	0.059	0.095	0.191	0.426	0.236	0.118	0.018	-	-	-	-	-	1.166	99.174
[16-18[	-	-	0.005	0.086	0.204	0.449	0.617	0.635	0.141	0.009	-	-	-	-	-	-	2.146	98.008
[14-16[	-	0.005	0.141	0.508	1.130	1.402	0.925	0.245	0.014	-	-	-	-	-	-	-	4.369	95.863
[12-14[	-	0.118	0.916	2.350	2.672	1.338	0.358	0.009	-	-	-	-	-	-	-	-	7.762	91.494
[10-12[	0.009	1.062	4.741	4.437	2.014	0.481	0.045	0.005	-	-	-	-	-	-	-	-	12.793	83.732
[8-10[	0.358	6.256	7.789	3.303	0.803	0.073	0.005	-	-	-	-	-	-	-	-	-	18.586	70.939
[6-8[	2.268	10.607	5.793	1.375	0.177	0.009	-	-	-	-	-	-	-	-	-	-	20.229	52.352
[4-6[	4.949	8.765	3.548	0.526	0.036	-	-	-	-	-	-	-	-	-	-	-	17.824	32.124
[2-4[	4.736	4.623	1.257	0.163	0.027	0.005	-	-	-	-	-	-	-	-	-	-	10.811	14.299
[0-2[	1.964	1.225	0.272	0.027	-	-	-	-	-	-	-	-	-	-	-	-	3.489	3.489
Total	14.286	32.659	24.461	12.798	7.159	3.888	2.196	1.424	0.585	0.390	0.091	0.050	0.005	0.009	-	-	100.000	-
Accum	14.286	46.945	71.406	84.204	91.362	95.250	97.446	98.870	99.456	99.846	99.936	99.986	99.991	100.000	100.000	100.000	-	-

Hollandse Kust (zuid)
Frequency of Occurrence [%] (1979-01-15 - 2016-01-01; 1h) 30

H_{m0} [m] - SW_{HKZN}

U_{r100} [m/s] - CFSR

	[0-0.5[	[0.5-1[	[1-1.5[	[1.5-2[	[2-2.5[	[2.5-3[	[3-3.5[	[3.5-4[	[4-4.5[	[4.5-5[	[5-5.5[	[5.5-6[	[6-6.5[	[6.5-7[	[7-7.5[	[7.5-8[	Total	Accum
[40-42[	-	-	-	-	-	-	-	-	-	-	-	-	-	-	-	-	-	100.000
[38-40[	-	-	-	-	-	-	-	-	-	-	-	-	-	-	-	-	-	100.000
[36-38[	-	-	-	-	-	-	-	-	-	-	-	-	-	-	-	-	-	100.000
[34-36[	-	-	-	-	-	-	-	-	-	-	-	-	-	-	-	-	-	100.000
[32-34[	-	-	-	-	-	-	-	-	-	-	-	-	-	-	-	-	-	100.000
[30-32[	-	-	-	-	-	-	-	-	-	-	-	-	-	-	-	-	-	100.000
[28-30[	-	-	-	-	-	-	-	-	-	-	-	-	-	-	-	-	-	100.000
[26-28[	-	-	-	-	-	-	-	0.005	-	-	-	-	-	-	-	-	0.005	100.000
[24-26[	-	-	-	-	-	-	-	0.005	0.005	0.009	-	-	-	-	-	-	0.019	99.995
[22-24[	-	-	-	-	-	0.005	0.019	-	0.038	0.005	-	-	-	-	-	-	0.066	99.976
[20-22[	-	-	-	-	0.009	0.014	0.052	0.071	0.024	-	-	-	-	-	-	-	0.170	99.910
[18-20[	-	-	0.005	0.009	0.066	0.203	0.312	0.151	0.024	-	-	-	-	-	-	-	0.771	99.740
[16-18[	-	-	0.024	0.123	0.293	0.648	0.237	0.057	-	-	-	-	-	-	-	-	1.381	98.969
[14-16[	-	0.009	0.255	1.324	1.036	0.430	0.114	0.014	-	-	-	-	-	-	-	-	3.183	97.588
[12-14[	-	0.241	2.814	2.639	1.178	0.279	0.057	-	-	-	-	-	-	-	-	-	7.209	94.404
[10-12[	0.071	3.273	7.346	2.583	0.577	0.090	0.005	0.005	-	-	-	-	-	-	-	-	13.949	87.195
[8-10[	1.253	10.293	6.659	1.870	0.213	0.014	-	-	-	-	-	-	-	-	-	-	20.302	73.246
[6-8[	4.777	11.873	4.584	0.676	0.071	0.005	-	-	-	-	-	-	-	-	-	-	21.986	52.945
[4-6[	6.632	7.819	2.455	0.312	0.033	-	-	-	-	-	-	-	-	-	-	-	17.251	30.959
[2-4[	5.161	3.917	1.149	0.151	0.009	-	-	-	-	-	-	-	-	-	-	-	10.387	13.708
[0-2[	1.712	1.192	0.378	0.038	-	-	-	-	-	-	-	-	-	-	-	-	3.321	3.321
Total	19.606	38.617	25.669	9.527	3.486	1.689	0.795	0.307	0.090	0.014	-	-	-	-	-	-	100.000	-
Accum	19.606	58.223	84.093	93.619	97.105	98.794	99.588	99.896	99.986	100.000	100.000	100.000	100.000	100.000	100.000	100.000	-	-

Hollandse Kust (zuid)
Frequency of Occurrence [%] (1979-01-15 - 2016-01-01; 1h) 60

H_{m0} [m] - SW_{HKZN}

$U_{r,00}$ [m/s] - CFSR

	[0-0.5[	[0.5-1[	[1-1.5[	[1.5-2[	[2-2.5[	[2.5-3[	[3-3.5[	[3.5-4[	[4-4.5[	[4.5-5[	[5-5.5[	[5.5-6[	[6-6.5[	[6.5-7[	[7-7.5[	[7.5-8[	Total	Accum
[40-42[	-	-	-	-	-	-	-	-	-	-	-	-	-	-	-	-	-	100.000
[38-40[	-	-	-	-	-	-	-	-	-	-	-	-	-	-	-	-	-	100.000
[36-38[	-	-	-	-	-	-	-	-	-	-	-	-	-	-	-	-	-	100.000
[34-36[	-	-	-	-	-	-	-	-	-	-	-	-	-	-	-	-	-	100.000
[32-34[	-	-	-	-	-	-	-	-	-	-	-	-	-	-	-	-	-	100.000
[30-32[	-	-	-	-	-	-	-	-	-	-	-	-	-	-	-	-	-	100.000
[28-30[	-	-	-	-	-	-	-	-	-	-	-	-	-	-	-	-	-	100.000
[26-28[	-	-	-	-	-	-	-	0.005	-	-	-	-	-	-	-	-	0.005	100.000
[24-26[	-	-	-	-	-	0.014	-	0.005	-	-	-	-	-	-	-	-	0.019	99.995
[22-24[	-	-	-	-	0.010	0.058	0.029	0.048	0.005	-	-	-	-	-	-	-	0.150	99.976
[20-22[	-	-	-	-	0.053	0.116	0.048	0.014	-	-	-	-	-	-	-	-	0.232	99.826
[18-20[	-	-	0.005	0.106	0.381	0.145	0.053	-	-	-	-	-	-	-	-	-	0.690	99.595
[16-18[	-	-	0.087	1.004	0.521	0.068	0.010	-	-	-	-	-	-	-	-	-	1.689	98.905
[14-16[	-	0.024	0.936	2.234	0.526	0.034	-	-	-	-	-	-	-	-	-	-	3.754	97.216
[12-14[	-	0.323	4.941	1.752	0.270	0.024	-	-	-	-	-	-	-	-	-	-	7.310	93.462
[10-12[	0.111	5.448	7.407	1.173	0.159	0.005	0.010	-	-	-	-	-	-	-	-	-	14.312	86.151
[8-10[	1.699	12.300	4.878	0.902	0.063	-	-	-	-	-	-	-	-	-	-	-	19.842	71.839
[6-8[	5.921	12.097	2.784	0.323	0.063	-	-	-	-	-	-	-	-	-	-	-	21.188	51.998
[4-6[	7.754	7.552	1.809	0.111	0.005	-	-	-	-	-	-	-	-	-	-	-	17.231	30.810
[2-4[	5.182	4.145	0.946	0.087	-	-	-	-	-	-	-	-	-	-	-	-	10.360	13.578
[0-2[	1.747	1.182	0.265	0.024	-	-	-	-	-	-	-	-	-	-	-	-	3.218	3.218
Total	22.414	43.071	24.059	7.716	2.051	0.463	0.150	0.072	0.005	-	-	-	-	-	-	-	100.000	-
Accum	22.414	65.484	89.544	97.259	99.310	99.773	99.923	99.995	100.000	100.000	100.000	100.000	100.000	100.000	100.000	100.000	-	-

Hollandse Kust (zuid)
Frequency of Occurrence [%] (1979-01-15 - 2016-01-01; 1h) 90

H_{m0} [m] - SW_{HKZN}

$U_{r,00}$ [m/s] - CFSR

	[0-0.5[	[0.5-1[	[1-1.5[	[1.5-2[	[2-2.5[	[2.5-3[	[3-3.5[	[3.5-4[	[4-4.5[	[4.5-5[	[5-5.5[	[5.5-6[	[6-6.5[	[6.5-7[	[7-7.5[	[7.5-8[	Total	Accum
[40-42[	-	-	-	-	-	-	-	-	-	-	-	-	-	-	-	-	-	100.000
[38-40[	-	-	-	-	-	-	-	-	-	-	-	-	-	-	-	-	-	100.000
[36-38[	-	-	-	-	-	-	-	-	-	-	-	-	-	-	-	-	-	100.000
[34-36[	-	-	-	-	-	-	-	-	-	-	-	-	-	-	-	-	-	100.000
[32-34[	-	-	-	-	-	-	-	-	-	-	-	-	-	-	-	-	-	100.000
[30-32[	-	-	-	-	-	-	-	-	-	-	-	-	-	-	-	-	-	100.000
[28-30[	-	-	-	-	-	-	-	-	-	-	-	-	-	-	-	-	-	100.000
[26-28[	-	-	-	-	-	-	-	-	-	-	-	-	-	-	-	-	-	100.000
[24-26[	-	-	-	-	-	-	-	-	-	-	-	-	-	-	-	-	-	100.000
[22-24[	-	-	-	-	0.019	-	-	-	-	-	-	-	-	-	-	-	0.019	100.000
[20-22[	-	-	-	0.129	0.077	-	-	-	-	-	-	-	-	-	-	-	0.206	99.981
[18-20[	-	-	0.014	0.820	0.197	0.010	-	-	-	-	-	-	-	-	-	-	1.040	99.775
[16-18[	-	-	0.729	1.889	0.110	0.034	-	-	-	-	-	-	-	-	-	-	2.762	98.734
[14-16[	-	0.048	3.577	0.959	0.072	0.010	-	-	-	-	-	-	-	-	-	-	4.665	95.972
[12-14[	0.005	1.477	5.576	0.436	0.019	0.005	-	-	-	-	-	-	-	-	-	-	7.518	91.307
[10-12[	0.168	7.624	3.908	0.288	0.010	-	-	-	-	-	-	-	-	-	-	-	11.997	83.789
[8-10[	2.196	13.425	2.877	0.326	0.019	-	-	-	-	-	-	-	-	-	-	-	18.843	71.792
[6-8[	6.957	12.447	2.014	0.125	-	-	-	-	-	-	-	-	-	-	-	-	21.543	52.949
[4-6[	9.211	7.293	1.405	0.115	0.005	-	-	-	-	-	-	-	-	-	-	-	18.028	31.406
[2-4[	5.485	3.913	0.945	0.058	0.014	-	-	-	-	-	-	-	-	-	-	-	10.414	13.377
[0-2[	1.453	1.227	0.211	0.072	-	-	-	-	-	-	-	-	-	-	-	-	2.963	2.963
Total	25.475	47.454	21.255	5.217	0.542	0.058	-	-	-	-	-	-	-	-	-	-	100.000	-
Accum	25.475	72.929	94.184	99.401	99.942	100.000	100.000	100.000	100.000	100.000	100.000	100.000	100.000	100.000	100.000	100.000	-	-

Hollandse Kust (zuid)
Frequency of Occurrence [%] (1979-01-15 - 2016-01-01; 1h) 120

H_{m0} [m] - SW_{HKZN}

U_{100} [m/s] - CFSR

	[0-0.5[	[0.5-1[	[1-1.5[	[1.5-2[	[2-2.5[	[2.5-3[	[3-3.5[	[3.5-4[	[4-4.5[	[4.5-5[	[5-5.5[	[5.5-6[	[6-6.5[	[6.5-7[	[7-7.5[	[7.5-8[	Total	Accum
[40-42[	-	-	-	-	-	-	-	-	-	-	-	-	-	-	-	-	-	100.000
[38-40[	-	-	-	-	-	-	-	-	-	-	-	-	-	-	-	-	-	100.000
[36-38[	-	-	-	-	-	-	-	-	-	-	-	-	-	-	-	-	-	100.000
[34-36[	-	-	-	-	-	-	-	-	-	-	-	-	-	-	-	-	-	100.000
[32-34[	-	-	-	-	-	-	-	-	-	-	-	-	-	-	-	-	-	100.000
[30-32[	-	-	-	-	-	-	-	-	-	-	-	-	-	-	-	-	-	100.000
[28-30[	-	-	-	-	-	-	-	-	-	-	-	-	-	-	-	-	-	100.000
[26-28[	-	-	-	-	-	-	-	-	-	-	-	-	-	-	-	-	-	100.000
[24-26[	-	-	-	-	0.017	-	-	-	-	-	-	-	-	-	-	-	0.017	100.000
[22-24[	-	-	-	0.023	0.023	-	-	-	-	-	-	-	-	-	-	-	0.046	99.983
[20-22[	-	-	0.006	0.197	0.041	-	-	-	-	-	-	-	-	-	-	-	0.243	99.936
[18-20[	-	-	0.226	0.197	-	-	-	-	-	-	-	-	-	-	-	-	0.423	99.693
[16-18[	-	0.006	1.117	0.203	-	-	-	-	-	-	-	-	-	-	-	-	1.325	99.271
[14-16[	-	0.266	3.675	0.041	-	-	-	-	-	-	-	-	-	-	-	-	3.982	97.945
[12-14[	-	4.005	3.235	0.139	-	-	-	-	-	-	-	-	-	-	-	-	7.379	93.963
[10-12[	0.266	9.903	1.563	0.069	0.006	-	-	-	-	-	-	-	-	-	-	-	11.807	86.584
[8-10[	3.426	12.299	1.702	0.087	0.006	-	-	-	-	-	-	-	-	-	-	-	17.519	74.777
[6-8[	9.862	10.592	1.800	0.075	0.012	-	-	-	-	-	-	-	-	-	-	-	22.341	57.258
[4-6[	11.257	6.662	1.140	0.104	0.017	-	-	-	-	-	-	-	-	-	-	-	19.180	34.917
[2-4[	7.177	3.831	0.874	0.064	0.006	-	-	-	-	-	-	-	-	-	-	-	11.952	15.737
[0-2[	2.263	1.163	0.324	0.035	-	-	-	-	-	-	-	-	-	-	-	-	3.785	3.785
Total	34.252	48.727	15.662	1.233	0.127	-	-	-	-	-	-	-	-	-	-	-	100.000	-
Accum	34.252	82.978	98.640	99.873	100.000	100.000	100.000	100.000	100.000	100.000	100.000	100.000	100.000	100.000	100.000	100.000	-	-

Hollandse Kust (zuid)
Frequency of Occurrence [%] (1979-01-15 - 2016-01-01; 1h) 150

H_{m0} [m] - SW_{HKZN}

U_{100} [m/s] - CFSR

	[0-0.5[	[0.5-1[	[1-1.5[	[1.5-2[	[2-2.5[	[2.5-3[	[3-3.5[	[3.5-4[	[4-4.5[	[4.5-5[	[5-5.5[	[5.5-6[	[6-6.5[	[6.5-7[	[7-7.5[	[7.5-8[	Total	Accum
[40-42[	-	-	-	-	-	-	-	-	-	-	-	-	-	-	-	-	-	100.000
[38-40[	-	-	-	-	-	-	-	-	-	-	-	-	-	-	-	-	-	100.000
[36-38[	-	-	-	-	-	-	-	-	-	-	-	-	-	-	-	-	-	100.000
[34-36[	-	-	-	-	-	-	-	-	-	-	-	-	-	-	-	-	-	100.000
[32-34[	-	-	-	-	-	-	-	-	-	-	-	-	-	-	-	-	-	100.000
[30-32[	-	-	-	-	-	-	-	-	-	-	-	-	-	-	-	-	-	100.000
[28-30[	-	-	-	-	-	-	-	-	-	-	-	-	-	-	-	-	-	100.000
[26-28[	-	-	-	-	-	-	-	-	-	-	-	-	-	-	-	-	-	100.000
[24-26[	-	-	-	-	0.024	-	-	-	-	-	-	-	-	-	-	-	0.024	100.000
[22-24[	-	-	-	0.043	0.037	-	-	-	-	-	-	-	-	-	-	-	0.080	99.976
[20-22[	-	-	-	0.135	0.067	-	-	-	-	-	-	-	-	-	-	-	0.202	99.896
[18-20[	-	-	0.184	0.587	0.031	-	-	-	-	-	-	-	-	-	-	-	0.802	99.694
[16-18[	-	-	1.004	0.789	0.043	-	-	-	-	-	-	-	-	-	-	-	1.836	98.892
[14-16[	-	0.177	3.219	0.324	0.024	-	-	-	-	-	-	-	-	-	-	-	3.745	97.057
[12-14[	-	2.821	4.063	0.122	-	-	-	-	-	-	-	-	-	-	-	-	7.006	93.312
[10-12[	0.122	8.622	2.962	0.171	0.012	-	-	-	-	-	-	-	-	-	-	-	11.890	86.305
[8-10[	2.686	13.181	1.989	0.135	0.006	-	-	-	-	-	-	-	-	-	-	-	17.997	74.416
[6-8[	8.432	10.397	1.701	0.098	0.006	-	-	-	-	-	-	-	-	-	-	-	20.634	56.419
[4-6[	10.727	7.435	1.267	0.043	-	-	-	-	-	-	-	-	-	-	-	-	19.471	35.785
[2-4[	7.208	4.143	0.948	0.049	0.006	-	-	-	-	-	-	-	-	-	-	-	12.355	16.314
[0-2[	2.166	1.444	0.318	0.031	-	-	-	-	-	-	-	-	-	-	-	-	3.959	3.959
Total	31.343	48.219	17.654	2.527	0.257	-	-	-	-	-	-	-	-	-	-	-	100.000	-
Accum	31.343	79.562	97.216	99.743	100.000	100.000	100.000	100.000	100.000	100.000	100.000	100.000	100.000	100.000	100.000	100.000	-	-

Hollandse Kust (zuid)
Frequency of Occurrence [%] (1979-01-15 - 2016-01-01; 1h) 180

H_{m0} [m] - SW_{HKZN}

$U_{r,00}$ [m/s] - CFSR

	[0-0.5[	[0.5-1[	[1-1.5[	[1.5-2[	[2-2.5[	[2.5-3[	[3-3.5[	[3.5-4[	[4-4.5[	[4.5-5[	[5-5.5[	[5.5-6[	[6-6.5[	[6.5-7[	[7-7.5[	[7.5-8[	Total	Accum
[40-42[	-	-	-	-	-	-	-	-	-	-	-	-	-	-	-	-	-	100.000
[38-40[	-	-	-	-	-	-	-	-	-	-	-	-	-	-	-	-	-	100.000
[36-38[	-	-	-	-	-	-	-	-	-	-	-	-	-	-	-	-	-	100.000
[34-36[	-	-	-	-	-	-	-	-	0.004	-	-	-	-	-	-	-	0.004	100.000
[32-34[	-	-	-	-	-	-	-	-	0.009	-	-	-	-	-	-	-	0.009	99.996
[30-32[	-	-	-	-	-	-	-	0.026	0.004	-	-	-	-	-	-	-	0.030	99.987
[28-30[	-	-	-	-	-	-	0.026	0.013	0.004	-	-	-	-	-	-	-	0.043	99.957
[26-28[	-	-	-	-	-	0.034	0.064	-	-	-	-	-	-	-	-	-	0.098	99.915
[24-26[	-	-	-	-	0.047	0.204	0.081	-	-	-	-	-	-	-	-	-	0.332	99.817
[22-24[	-	-	-	0.017	0.332	0.366	0.055	-	-	-	-	-	-	-	-	-	0.771	99.485
[20-22[	-	-	-	0.264	1.111	0.328	0.004	-	-	-	-	-	-	-	-	-	1.707	98.714
[18-20[	-	-	0.034	1.375	1.290	0.098	0.004	-	-	-	-	-	-	-	-	-	2.801	97.007
[16-18[	-	-	0.643	3.465	0.758	0.021	-	-	-	-	-	-	-	-	-	-	4.887	94.206
[14-16[	-	0.085	3.827	3.623	0.221	0.004	-	-	-	-	-	-	-	-	-	-	7.760	89.319
[12-14[	-	1.320	7.735	1.332	0.034	0.004	-	-	-	-	-	-	-	-	-	-	10.425	81.559
[10-12[	0.051	7.199	6.104	0.358	0.021	-	-	-	-	-	-	-	-	-	-	-	13.733	71.134
[8-10[	1.247	11.528	3.035	0.158	0.009	-	-	-	-	-	-	-	-	-	-	-	15.976	57.401
[6-8[	4.580	10.046	1.460	0.111	-	-	-	-	-	-	-	-	-	-	-	-	16.198	41.424
[4-6[	7.420	5.483	0.992	0.085	-	-	-	-	-	-	-	-	-	-	-	-	13.980	25.227
[2-4[	5.010	2.839	0.566	0.047	-	-	-	-	-	-	-	-	-	-	-	-	8.463	11.247
[0-2[	1.588	0.941	0.234	0.021	-	-	-	-	-	-	-	-	-	-	-	-	2.784	2.784
Total	19.897	39.441	24.631	10.855	3.823	1.060	0.234	0.038	0.021	-	-	-	-	-	-	-	100.000	-
Accum	19.897	59.338	83.968	94.824	98.646	99.706	99.940	99.979	100.000	100.000	100.000	100.000	100.000	100.000	100.000	100.000	-	-

Hollandse Kust (zuid)
Frequency of Occurrence [%] (1979-01-15 - 2016-01-01; 1h) 210

H_{m0} [m] - SW_{HKZN}

$U_{r,00}$ [m/s] - CFSR

	[0-0.5[	[0.5-1[	[1-1.5[	[1.5-2[	[2-2.5[	[2.5-3[	[3-3.5[	[3.5-4[	[4-4.5[	[4.5-5[	[5-5.5[	[5.5-6[	[6-6.5[	[6.5-7[	[7-7.5[	[7.5-8[	Total	Accum
[40-42[	-	-	-	-	-	-	-	-	-	-	-	-	-	-	-	-	-	100.000
[38-40[	-	-	-	-	-	-	-	-	-	-	-	-	-	-	-	-	-	100.000
[36-38[	-	-	-	-	-	-	-	-	-	-	-	-	-	-	-	-	-	100.000
[34-36[	-	-	-	-	-	-	-	-	-	-	-	-	-	-	-	-	-	100.000
[32-34[	-	-	-	-	-	-	-	-	0.007	0.014	0.002	-	-	-	-	-	0.024	100.000
[30-32[	-	-	-	-	-	-	0.002	0.012	0.048	0.034	-	-	-	-	-	-	0.096	99.976
[28-30[	-	-	-	-	-	-	0.017	0.058	0.046	0.019	-	-	-	-	-	-	0.139	99.880
[26-28[	-	-	-	-	-	0.007	0.074	0.161	0.098	0.005	-	-	-	-	-	-	0.345	99.741
[24-26[	-	-	-	-	0.002	0.105	0.259	0.316	0.079	0.002	-	-	-	-	-	-	0.765	99.396
[22-24[	-	-	-	-	0.058	0.475	0.774	0.295	0.014	-	-	-	-	-	-	-	1.616	98.631
[20-22[	-	-	-	0.031	0.525	1.484	0.762	0.065	-	-	-	-	-	-	-	-	2.867	97.016
[18-20[	-	-	0.002	0.309	2.402	2.004	0.295	0.012	-	-	-	-	-	-	-	-	5.024	94.149
[16-18[	-	-	0.117	2.411	3.814	0.978	0.048	-	-	-	-	-	-	-	-	-	7.369	89.125
[14-16[	-	0.026	1.311	6.168	2.258	0.158	0.007	-	-	-	-	-	-	-	-	-	9.929	81.756
[12-14[	-	0.451	6.237	4.689	0.451	0.012	0.005	-	-	-	-	-	-	-	-	-	11.844	71.828
[10-12[	0.041	4.027	9.042	1.402	0.048	0.010	-	-	-	-	-	-	-	-	-	-	14.569	59.984
[8-10[	0.549	9.957	4.296	0.345	0.010	0.002	-	-	-	-	-	-	-	-	-	-	15.159	45.414
[6-8[	3.150	8.351	1.508	0.146	0.002	0.002	-	-	-	-	-	-	-	-	-	-	13.160	30.256
[4-6[	4.456	4.473	0.896	0.074	-	-	-	-	-	-	-	-	-	-	-	-	9.900	17.096
[2-4[	3.085	2.040	0.424	0.046	0.002	0.002	-	-	-	-	-	-	-	-	-	-	5.600	7.196
[0-2[	0.877	0.568	0.134	0.017	-	-	-	-	-	-	-	-	-	-	-	-	1.596	1.596
Total	12.158	29.894	23.968	15.638	9.571	5.240	2.244	0.918	0.292	0.074	0.002	-	-	-	-	-	100.000	-
Accum	12.158	42.051	66.019	81.658	91.229	96.469	98.713	99.631	99.923	99.998	100.000	100.000	100.000	100.000	100.000	100.000	-	-

Hollandse Kust (zuid)
Frequency of Occurrence [%] (1979-01-15 - 2016-01-01; 1h) 240

H_{m0} [m] - SW_{HKZN}

U_{r100} [m/s] - CFSR

	[0-0.5[	[0.5-1[	[1-1.5[	[1.5-2[	[2-2.5[	[2.5-3[	[3-3.5[	[3.5-4[	[4-4.5[	[4.5-5[	[5-5.5[	[5.5-6[	[6-6.5[	[6.5-7[	[7-7.5[	[7.5-8[	Total	Accum
[40-42[	-	-	-	-	-	-	-	-	-	-	-	-	-	-	-	-	-	100.000
[38-40[	-	-	-	-	-	-	-	-	-	-	-	-	-	-	-	-	-	100.000
[36-38[	-	-	-	-	-	-	-	-	-	-	-	0.002	0.002	-	-	-	0.004	100.000
[34-36[	-	-	-	-	-	-	-	-	-	-	0.002	0.002	-	-	-	-	0.004	99.996
[32-34[	-	-	-	-	-	-	-	0.002	-	0.004	0.006	0.006	-	-	-	-	0.018	99.992
[30-32[	-	-	-	-	-	-	-	-	0.004	0.016	0.036	-	-	-	-	-	0.056	99.974
[28-30[	-	-	-	-	-	0.002	-	0.012	0.044	0.064	0.008	-	-	-	-	-	0.130	99.918
[26-28[	-	-	-	-	-	-	0.014	0.064	0.112	0.056	0.004	-	-	-	-	-	0.249	99.789
[24-26[	-	-	-	-	-	0.010	0.052	0.285	0.249	0.016	-	-	-	-	-	-	0.612	99.539
[22-24[	-	-	-	-	0.004	0.036	0.486	0.957	0.114	0.004	-	-	-	-	-	-	1.601	98.927
[20-22[	-	-	-	0.002	0.042	0.528	1.906	0.546	0.026	-	-	-	-	-	-	-	3.050	97.327
[18-20[	-	-	-	0.040	0.524	2.392	1.730	0.124	0.002	-	-	-	-	-	-	-	4.812	94.277
[16-18[	-	-	0.024	0.377	3.255	2.855	0.387	0.020	-	-	-	-	-	-	-	-	6.918	89.464
[14-16[	0.002	0.010	0.265	3.493	5.117	1.021	0.058	-	-	-	-	-	-	-	-	-	9.966	82.547
[12-14[	-	0.142	2.976	7.057	1.984	0.126	0.008	-	-	-	-	-	-	-	-	-	12.292	72.581
[10-12[	0.038	1.942	9.212	3.682	0.323	0.024	-	-	-	-	-	-	-	-	-	-	15.221	60.289
[8-10[	0.347	7.258	7.075	0.929	0.060	0.004	-	-	-	-	-	-	-	-	-	-	15.673	45.068
[6-8[	1.814	8.367	2.408	0.337	0.022	-	-	-	-	-	-	-	-	-	-	-	12.948	29.395
[4-6[	3.606	4.914	0.955	0.116	0.010	0.002	-	-	-	-	-	-	-	-	-	-	9.603	16.447
[2-4[	2.932	1.994	0.419	0.038	-	-	-	-	-	-	-	-	-	-	-	-	5.383	6.844
[0-2[	0.799	0.508	0.144	0.010	-	-	-	-	-	-	-	-	-	-	-	-	1.461	1.461
Total	9.539	25.135	23.478	16.080	11.341	6.999	4.641	2.009	0.550	0.159	0.056	0.010	0.002	-	-	-	100.000	-
Accum	9.539	34.674	58.152	74.231	85.573	92.572	97.213	99.223	99.773	99.932	99.988	99.998	100.000	100.000	100.000	100.000	-	-

Hollandse Kust (zuid)
Frequency of Occurrence [%] (1979-01-15 - 2016-01-01; 1h) 270

H_{m0} [m] - SW_{HKZN}

U_{r100} [m/s] - CFSR

	[0-0.5[	[0.5-1[	[1-1.5[	[1.5-2[	[2-2.5[	[2.5-3[	[3-3.5[	[3.5-4[	[4-4.5[	[4.5-5[	[5-5.5[	[5.5-6[	[6-6.5[	[6.5-7[	[7-7.5[	[7.5-8[	Total	Accum
[40-42[	-	-	-	-	-	-	-	-	-	-	-	-	-	-	-	-	-	100.000
[38-40[	-	-	-	-	-	-	-	-	-	-	-	-	-	-	-	-	-	100.000
[36-38[	-	-	-	-	-	-	-	-	-	-	-	0.005	0.005	-	-	-	0.011	100.000
[34-36[	-	-	-	-	-	-	-	-	-	-	0.005	0.011	0.003	-	-	-	0.019	99.989
[32-34[	-	-	-	-	-	-	-	-	-	0.003	0.016	0.011	-	-	-	-	0.030	99.970
[30-32[	-	-	-	-	-	-	-	0.003	0.005	0.011	0.049	0.014	-	-	-	-	0.082	99.940
[28-30[	-	-	-	-	-	-	-	0.011	0.016	0.088	0.066	0.008	-	-	-	-	0.189	99.858
[26-28[	-	-	-	-	-	-	0.003	0.033	0.134	0.170	0.027	0.003	-	-	-	-	0.369	99.669
[24-26[	-	-	-	-	-	-	0.046	0.205	0.386	0.082	0.008	-	-	-	-	-	0.727	99.300
[22-24[	-	-	-	-	0.003	0.033	0.312	0.960	0.350	0.038	-	-	-	-	-	-	1.695	98.573
[20-22[	-	-	-	0.005	0.019	0.323	1.351	1.031	0.098	0.003	-	-	-	-	-	-	2.830	96.877
[18-20[	-	-	-	0.011	0.290	2.147	1.665	0.350	0.014	0.003	-	-	-	-	-	-	4.479	94.047
[16-18[	-	0.003	0.016	0.164	1.881	3.481	0.842	0.046	0.005	-	-	-	-	-	-	-	6.440	89.568
[14-16[	-	0.003	0.112	1.799	4.558	1.649	0.202	0.008	-	-	-	-	-	-	-	-	8.332	83.128
[12-14[	-	0.022	1.403	5.857	2.899	0.446	0.025	-	-	-	-	-	-	-	-	-	10.651	74.796
[10-12[	0.003	0.585	6.907	4.979	0.864	0.104	0.003	-	-	-	-	-	-	-	-	-	13.445	64.145
[8-10[	0.082	4.353	7.799	2.333	0.366	0.030	-	-	-	-	-	-	-	-	-	-	14.963	50.700
[6-8[	1.165	8.228	4.066	0.788	0.077	0.003	-	-	-	-	-	-	-	-	-	-	14.326	35.737
[4-6[	3.675	5.920	1.799	0.323	0.014	-	-	-	-	-	-	-	-	-	-	-	11.731	21.411
[2-4[	3.672	2.953	0.834	0.118	0.005	-	-	-	-	-	-	-	-	-	-	-	7.583	9.680
[0-2[	1.214	0.711	0.150	0.019	0.003	-	-	-	-	-	-	-	-	-	-	-	2.097	2.097
Total	9.811	22.778	23.087	16.396	10.979	8.214	4.449	2.647	1.009	0.396	0.172	0.052	0.008	-	-	-	100.000	-
Accum	9.811	32.590	55.677	72.073	83.052	91.266	95.715	98.362	99.371	99.768	99.940	99.992	100.000	100.000	100.000	100.000	-	-

Hollandse Kust (zuid)
Frequency of Occurrence [%] (1979-01-15 - 2016-01-01; 1h) 300

H_{m0} [m] - SW_{HKZN}

$U_{r,00}$ [m/s] - CFSR

	[0-0.5[	[0.5-1[	[1-1.5[	[1.5-2[	[2-2.5[	[2.5-3[	[3-3.5[	[3.5-4[	[4-4.5[	[4.5-5[	[5-5.5[	[5.5-6[	[6-6.5[	[6.5-7[	[7-7.5[	[7.5-8[	Total	Accum
[40-42[	-	-	-	-	-	-	-	-	-	-	-	-	-	-	-	-	-	100.000
[38-40[	-	-	-	-	-	-	-	-	-	-	-	-	-	-	-	-	-	100.000
[36-38[	-	-	-	-	-	-	-	-	-	-	-	-	-	-	-	-	-	100.000
[34-36[	-	-	-	-	-	-	-	-	-	-	-	-	0.004	-	-	-	0.004	100.000
[32-34[	-	-	-	-	-	-	-	-	-	-	0.007	-	0.004	-	-	-	0.011	99.996
[30-32[	-	-	-	-	-	-	-	-	0.004	0.007	0.007	-	0.011	-	-	-	0.028	99.986
[28-30[	-	-	-	-	-	-	-	0.007	0.007	0.018	0.032	0.025	0.004	-	-	-	0.091	99.958
[26-28[	-	-	-	-	-	-	0.004	0.007	0.035	0.074	0.091	0.018	-	-	-	-	0.228	99.866
[24-26[	-	-	-	-	-	0.004	0.014	0.053	0.162	0.130	0.137	0.035	-	-	-	-	0.534	99.638
[22-24[	-	-	-	-	0.007	0.018	0.077	0.274	0.390	0.172	0.063	-	-	-	-	-	1.001	99.104
[20-22[	-	-	-	0.011	0.035	0.091	0.365	0.727	0.520	0.176	0.014	-	-	-	-	-	1.940	98.102
[18-20[	-	-	0.004	0.021	0.141	0.457	0.991	1.047	0.408	0.084	0.011	-	-	-	-	-	3.163	96.163
[16-18[	-	-	0.028	0.134	0.640	1.602	1.515	0.654	0.063	0.004	-	-	-	-	-	-	4.638	93.000
[14-16[	-	0.011	0.116	0.935	2.769	2.562	0.826	0.112	0.007	-	-	-	-	-	-	-	7.337	88.362
[12-14[	-	0.060	1.005	3.331	3.855	1.581	0.186	0.004	-	-	-	-	-	-	-	-	10.022	81.025
[10-12[	0.004	0.608	5.123	5.556	2.330	0.401	0.018	-	-	-	-	-	-	-	-	-	14.038	71.003
[8-10[	0.098	3.760	7.878	3.409	0.717	0.067	-	-	-	-	-	-	-	-	-	-	15.929	56.965
[6-8[	1.139	7.172	4.849	1.557	0.172	0.007	-	-	-	-	-	-	-	-	-	-	14.896	41.036
[4-6[	3.728	7.249	2.512	0.675	0.060	0.004	-	-	-	-	-	-	-	-	-	-	14.228	26.140
[2-4[	4.013	3.974	1.061	0.235	0.004	-	-	-	-	-	-	-	-	-	-	-	9.287	11.912
[0-2[	1.493	0.875	0.221	0.035	-	-	-	-	-	-	-	-	-	-	-	-	2.625	2.625
Total	10.475	23.709	22.799	15.897	10.728	6.792	3.995	2.885	1.595	0.664	0.362	0.077	0.021	-	-	-	100.000	-
Accum	10.475	34.184	56.982	72.879	83.607	90.400	94.395	97.280	98.876	99.540	99.902	99.979	100.000	100.000	100.000	100.000	-	-

Hollandse Kust (zuid)
Frequency of Occurrence [%] (1979-01-15 - 2016-01-01; 1h) 330

H_{m0} [m] - SW_{HKZN}

$U_{r,00}$ [m/s] - CFSR

	[0-0.5[	[0.5-1[	[1-1.5[	[1.5-2[	[2-2.5[	[2.5-3[	[3-3.5[	[3.5-4[	[4-4.5[	[4.5-5[	[5-5.5[	[5.5-6[	[6-6.5[	[6.5-7[	[7-7.5[	[7.5-8[	Total	Accum
[40-42[	-	-	-	-	-	-	-	-	-	-	-	-	-	-	-	-	-	100.000
[38-40[	-	-	-	-	-	-	-	-	-	-	-	-	-	-	-	-	-	100.000
[36-38[	-	-	-	-	-	-	-	-	-	-	-	-	-	-	-	-	-	100.000
[34-36[	-	-	-	-	-	-	-	-	-	0.004	-	-	-	-	-	-	0.004	100.000
[32-34[	-	-	-	-	-	-	-	-	-	-	-	0.008	0.008	-	-	-	0.016	99.996
[30-32[	-	-	-	-	-	-	-	-	0.004	-	-	-	-	0.004	0.004	-	0.012	99.980
[28-30[	-	-	-	-	-	-	-	-	-	-	-	0.004	0.008	-	0.008	-	0.020	99.968
[26-28[	-	-	-	-	0.004	-	-	0.008	-	0.012	0.032	0.048	0.024	-	-	-	0.127	99.948
[24-26[	-	-	-	-	0.004	0.004	-	0.008	0.012	0.067	0.075	0.063	0.024	-	-	-	0.258	99.822
[22-24[	-	-	-	-	-	0.008	0.012	0.032	0.127	0.206	0.282	0.063	0.004	-	-	-	0.734	99.564
[20-22[	-	-	-	-	0.012	0.020	0.056	0.151	0.385	0.369	0.139	0.016	-	-	-	-	1.146	98.830
[18-20[	-	0.004	-	0.024	0.063	0.151	0.313	0.682	0.631	0.238	0.008	-	-	-	-	-	2.114	97.684
[16-18[	-	0.004	0.028	0.056	0.242	0.789	1.261	1.142	0.329	0.032	-	-	-	-	-	-	3.882	95.571
[14-16[	-	0.016	0.119	0.440	1.205	2.300	1.931	0.416	0.028	-	-	-	-	-	-	-	6.456	91.688
[12-14[	0.004	0.063	0.678	2.578	3.954	2.312	0.468	0.028	0.004	-	-	-	-	-	-	-	10.088	85.233
[10-12[	-	0.579	3.835	5.377	3.093	0.638	0.048	0.004	-	-	-	-	-	-	-	-	13.574	75.145
[8-10[	0.119	3.672	6.793	4.358	1.071	0.103	0.004	-	-	-	-	-	-	-	-	-	16.119	61.571
[6-8[	1.229	7.848	5.853	1.959	0.226	0.008	0.004	-	-	-	-	-	-	-	-	-	17.127	45.452
[4-6[	3.878	7.824	2.800	0.726	0.048	0.004	-	-	-	-	-	-	-	-	-	-	15.279	28.325
[2-4[	4.112	4.465	1.297	0.226	0.012	-	-	-	-	-	-	-	-	-	-	-	10.112	13.046
[0-2[	1.550	1.083	0.246	0.056	-	-	-	-	-	-	-	-	-	-	-	-	2.934	2.934
Total	10.893	25.557	21.647	15.798	9.933	6.337	4.096	2.470	1.519	0.928	0.535	0.202	0.067	0.004	0.012	-	100.000	-
Accum	10.893	36.450	58.097	73.896	83.829	90.166	94.262	96.732	98.251	99.179	99.714	99.917	99.984	99.988	100.000	100.000	-	-

E.3.9 H_{m0} vs wind speed at 10maMSL based on MWD

Hollandse Kust (zuid)
Frequency of Occurrence [%] (1979-01-15 - 2016-01-01; 1h) All

H_{m0} [m] - SW_{HKZN}

U_{10} [m/s] - CFSR

	[0-0.5[	[0.5-1[	[1-1.5[	[1.5-2[	[2-2.5[	[2.5-3[	[3-3.5[	[3.5-4[	[4-4.5[	[4.5-5[	[5-5.5[	[5.5-6[	[6-6.5[	[6.5-7[	[7-7.5[	[7.5-8[	Total	Accum
[28-30[	-	-	-	-	-	-	-	-	-	-	-	-	0.001	-	-	-	0.001	100.000
[26-28[	-	-	-	-	-	-	-	-	0.000	0.001	0.002	0.003	0.001	-	-	-	0.006	99.999
[24-26[	-	-	-	-	-	-	0.000	0.002	0.006	0.006	0.010	0.002	0.001	0.000	0.000	-	0.028	99.993
[22-24[	-	-	-	-	-	0.000	0.004	0.014	0.020	0.029	0.017	0.004	0.002	-	0.001	-	0.091	99.965
[20-22[	-	-	-	-	0.001	0.010	0.031	0.063	0.085	0.046	0.021	0.010	0.002	0.000	-	-	0.270	99.873
[18-20[	-	-	-	0.002	0.029	0.092	0.172	0.315	0.153	0.048	0.032	0.011	0.002	0.000	-	-	0.856	99.604
[16-18[	-	-	0.000	0.060	0.213	0.428	0.722	0.406	0.138	0.073	0.025	0.002	-	-	-	-	2.067	98.747
[14-16[	-	0.000	0.067	0.481	0.986	1.388	0.787	0.310	0.119	0.033	0.002	-	-	-	-	-	4.173	96.681
[12-14[	0.000	0.013	0.840	2.004	2.461	1.425	0.514	0.176	0.021	0.001	-	-	-	-	-	-	7.456	92.508
[10-12[	0.001	0.658	3.782	4.232	2.234	0.738	0.166	0.011	0.001	-	-	-	-	-	-	-	11.823	85.052
[8-10[	0.125	5.071	7.948	3.385	0.923	0.159	0.010	0.001	-	-	-	-	-	-	-	-	17.622	73.229
[6-8[	2.061	11.550	5.888	1.443	0.224	0.018	0.000	-	-	-	-	-	-	-	-	-	21.185	55.606
[4-6[	6.163	9.535	2.781	0.479	0.040	0.001	0.000	-	-	-	-	-	-	-	-	-	19.000	34.421
[2-4[	5.842	4.761	1.181	0.156	0.008	0.001	-	-	-	-	-	-	-	-	-	-	11.949	15.421
[0-2[	1.900	1.235	0.296	0.040	0.001	-	-	-	-	-	-	-	-	-	-	-	3.472	3.472
Total	16.092	32.824	22.785	12.281	7.120	4.260	2.407	1.298	0.543	0.237	0.108	0.033	0.009	0.001	0.001	-	100.000	-
Accum	16.092	48.917	71.701	83.983	91.103	95.363	97.770	99.069	99.611	99.848	99.956	99.990	99.998	99.999	100.000	100.000	-	-

Hollandse Kust (zuid)
Frequency of Occurrence [%] (1979-01-15 - 2016-01-01; 1h) 0

H_{m0} [m] - SW_{HKZN}

U_{r0} [m/s] - CFSR

	[0-0.5[	[0.5-1[	[1-1.5[	[1.5-2[	[2-2.5[	[2.5-3[	[3-3.5[	[3.5-4[	[4-4.5[	[4.5-5[	[5-5.5[	[5.5-6[	[6-6.5[	[6.5-7[	[7-7.5[	[7.5-8[	Total	Accum
[28-30[	-	-	-	-	-	-	-	-	-	-	-	-	-	-	-	-	-	100.000
[26-28[	-	-	-	-	-	-	-	-	-	-	-	-	-	-	-	-	-	100.000
[24-26[	-	-	-	-	-	-	-	-	-	-	-	-	-	-	-	-	-	100.000
[22-24[	-	-	-	-	-	-	-	-	-	-	-	-	-	-	-	-	-	100.000
[20-22[	-	-	-	-	-	-	-	0.002	0.002	0.002	-	-	-	-	-	-	0.005	100.000
[18-20[	-	-	-	-	-	0.002	0.002	0.011	0.025	0.020	0.005	-	-	-	-	-	0.065	99.995
[16-18[	-	-	-	-	0.004	0.011	0.023	0.054	0.058	0.032	0.005	-	-	-	-	-	0.188	99.930
[14-16[	-	-	-	0.013	0.031	0.170	0.249	0.229	0.049	0.011	-	-	-	-	-	-	0.751	99.742
[12-14[	-	0.002	0.027	0.222	0.585	0.626	0.368	0.155	0.014	-	-	-	-	-	-	-	2.000	98.991
[10-12[	-	0.042	0.784	1.894	1.661	0.590	0.153	0.005	-	-	-	-	-	-	-	-	5.129	96.991
[8-10[	0.029	1.690	5.604	3.587	0.964	0.128	0.005	-	-	-	-	-	-	-	-	-	12.007	91.862
[6-8[	1.072	9.678	8.601	1.937	0.175	0.007	-	-	-	-	-	-	-	-	-	-	21.471	79.854
[4-6[	5.524	16.174	6.039	0.630	0.047	-	-	-	-	-	-	-	-	-	-	-	28.414	58.384
[2-4[	8.220	11.673	2.685	0.238	0.007	-	-	-	-	-	-	-	-	-	-	-	22.823	29.970
[0-2[	3.194	3.248	0.661	0.045	-	-	-	-	-	-	-	-	-	-	-	-	7.147	7.147
Total	18.039	42.506	24.399	8.566	3.473	1.535	0.802	0.457	0.148	0.065	0.011	-	-	-	-	-	100.000	-
Accum	18.039	60.545	84.944	93.510	96.983	98.518	99.319	99.776	99.924	99.989	100.000	100.000	100.000	100.000	100.000	100.000	-	-

Hollandse Kust (zuid)
Frequency of Occurrence [%] (1979-01-15 - 2016-01-01; 1h) 30

H_{m0} [m] - SW_{HKZN}

U_{r0} [m/s] - CFSR

	[0-0.5[	[0.5-1[	[1-1.5[	[1.5-2[	[2-2.5[	[2.5-3[	[3-3.5[	[3.5-4[	[4-4.5[	[4.5-5[	[5-5.5[	[5.5-6[	[6-6.5[	[6.5-7[	[7-7.5[	[7.5-8[	Total	Accum
[28-30[	-	-	-	-	-	-	-	-	-	-	-	-	-	-	-	-	-	100.000
[26-28[	-	-	-	-	-	-	-	-	-	-	-	-	-	-	-	-	-	100.000
[24-26[	-	-	-	-	-	-	-	-	-	-	-	-	-	-	-	-	-	100.000
[22-24[	-	-	-	-	-	-	-	-	-	-	-	-	-	-	-	-	-	100.000
[20-22[	-	-	-	-	-	-	-	0.004	-	-	-	-	-	-	-	-	0.004	100.000
[18-20[	-	-	-	-	-	0.049	-	0.022	-	-	-	-	-	-	-	-	0.072	99.996
[16-18[	-	-	-	-	0.031	0.112	0.098	-	-	-	-	-	-	-	-	-	0.242	99.924
[14-16[	-	-	0.009	0.260	0.788	0.210	0.018	-	-	-	-	-	-	-	-	-	1.285	99.682
[12-14[	-	-	0.340	2.507	0.577	0.058	-	-	-	-	-	-	-	-	-	-	3.482	98.398
[10-12[	-	0.336	5.949	3.129	0.192	-	-	-	-	-	-	-	-	-	-	-	9.606	94.915
[8-10[	0.309	9.494	11.338	0.654	-	-	-	-	-	-	-	-	-	-	-	-	21.794	85.310
[6-8[	4.843	21.418	3.402	0.018	-	-	-	-	-	-	-	-	-	-	-	-	29.681	63.516
[4-6[	12.202	11.423	0.210	-	-	-	-	-	-	-	-	-	-	-	-	-	23.835	33.835
[2-4[	7.336	1.204	-	-	-	-	-	-	-	-	-	-	-	-	-	-	8.540	10.000
[0-2[	1.338	0.121	-	-	-	-	-	-	-	-	-	-	-	-	-	-	1.459	1.459
Total	26.028	43.995	21.248	6.566	1.589	0.430	0.116	0.027	-	-	-	-	-	-	-	-	100.000	-
Accum	26.028	70.024	91.272	97.838	99.427	99.857	99.973	100.000	100.000	100.000	100.000	100.000	100.000	100.000	100.000	100.000	-	-

Hollandse Kust (zuid)
Frequency of Occurrence [%] (1979-01-15 - 2016-01-01; 1h) 60

H_{m0} [m] - SW_{HKZN}

$U_{r,0}$ [m/s] - CFSR	[0-0.5[	[0.5-1[	[1-1.5[	[1.5-2[	[2-2.5[	[2.5-3[	[3-3.5[	[3.5-4[	[4-4.5[	[4.5-5[	[5-5.5[	[5.5-6[	[6-6.5[	[6.5-7[	[7-7.5[	[7.5-8[	Total	Accum
[28-30[	-	-	-	-	-	-	-	-	-	-	-	-	-	-	-	-	-	100.000
[26-28[	-	-	-	-	-	-	-	-	-	-	-	-	-	-	-	-	-	100.000
[24-26[	-	-	-	-	-	-	-	-	-	-	-	-	-	-	-	-	-	100.000
[22-24[	-	-	-	-	-	-	-	-	-	-	-	-	-	-	-	-	-	100.000
[20-22[	-	-	-	-	-	-	-	-	-	-	-	-	-	-	-	-	-	100.000
[18-20[	-	-	-	-	-	0.019	-	-	-	-	-	-	-	-	-	-	0.019	100.000
[16-18[	-	-	-	0.057	0.191	-	-	-	-	-	-	-	-	-	-	-	0.248	99.981
[14-16[	-	-	0.048	2.434	0.277	-	-	-	-	-	-	-	-	-	-	-	2.759	99.733
[12-14[	-	0.010	3.303	3.513	-	-	-	-	-	-	-	-	-	-	-	-	6.826	96.974
[10-12[	-	1.060	11.036	0.372	-	-	-	-	-	-	-	-	-	-	-	-	12.468	90.148
[8-10[	0.391	15.962	5.976	0.038	-	-	-	-	-	-	-	-	-	-	-	-	22.368	77.680
[6-8[	6.425	23.122	0.458	-	-	-	-	-	-	-	-	-	-	-	-	-	30.005	55.313
[4-6[	13.709	5.785	-	-	-	-	-	-	-	-	-	-	-	-	-	-	19.494	25.308
[2-4[	5.289	0.095	-	-	-	-	-	-	-	-	-	-	-	-	-	-	5.384	5.814
[0-2[	0.420	0.010	-	-	-	-	-	-	-	-	-	-	-	-	-	-	0.430	0.430
Total	26.234	46.043	20.821	6.415	0.468	0.019	-	-	-	-	-	-	-	-	-	-	100.000	-
Accum	26.234	72.277	93.098	99.513	99.981	100.000	100.000	100.000	100.000	100.000	100.000	100.000	100.000	100.000	100.000	100.000	-	-

Hollandse Kust (zuid)
Frequency of Occurrence [%] (1979-01-15 - 2016-01-01; 1h) 90

H_{m0} [m] - SW_{HKZN}

$U_{r,0}$ [m/s] - CFSR	[0-0.5[	[0.5-1[	[1-1.5[	[1.5-2[	[2-2.5[	[2.5-3[	[3-3.5[	[3.5-4[	[4-4.5[	[4.5-5[	[5-5.5[	[5.5-6[	[6-6.5[	[6.5-7[	[7-7.5[	[7.5-8[	Total	Accum
[28-30[	-	-	-	-	-	-	-	-	-	-	-	-	-	-	-	-	-	100.000
[26-28[	-	-	-	-	-	-	-	-	-	-	-	-	-	-	-	-	-	100.000
[24-26[	-	-	-	-	-	-	-	-	-	-	-	-	-	-	-	-	-	100.000
[22-24[	-	-	-	-	-	-	-	-	-	-	-	-	-	-	-	-	-	100.000
[20-22[	-	-	-	-	-	-	-	-	-	-	-	-	-	-	-	-	-	100.000
[18-20[	-	-	-	-	0.044	-	-	-	-	-	-	-	-	-	-	-	0.044	100.000
[16-18[	-	-	-	0.512	0.176	-	-	-	-	-	-	-	-	-	-	-	0.688	99.956
[14-16[	-	-	0.264	1.303	-	-	-	-	-	-	-	-	-	-	-	-	1.567	99.268
[12-14[	-	0.073	6.647	0.439	-	-	-	-	-	-	-	-	-	-	-	-	7.160	97.701
[10-12[	0.015	6.003	10.615	0.088	-	-	-	-	-	-	-	-	-	-	-	-	16.720	90.542
[8-10[	1.054	20.527	1.816	-	-	-	-	-	-	-	-	-	-	-	-	-	23.397	73.821
[6-8[	9.927	18.770	0.073	-	-	-	-	-	-	-	-	-	-	-	-	-	28.770	50.425
[4-6[	14.363	2.914	-	-	-	-	-	-	-	-	-	-	-	-	-	-	17.277	21.654
[2-4[	4.026	0.029	-	-	-	-	-	-	-	-	-	-	-	-	-	-	4.056	4.378
[0-2[	0.322	-	-	-	-	-	-	-	-	-	-	-	-	-	-	-	0.322	0.322
Total	29.707	48.316	19.414	2.343	0.220	-	-	-	-	-	-	-	-	-	-	-	100.000	-
Accum	29.707	78.023	97.438	99.780	100.000	100.000	100.000	100.000	100.000	100.000	100.000	100.000	100.000	100.000	100.000	100.000	-	-

Hollandse Kust (zuid)
Frequency of Occurrence [%] (1979-01-15 - 2016-01-01; 1h) 120

H_{m0} [m] - SW_{HKZN}

U_{10} [m/s] - CFSR

	[0-0.5[	[0.5-1[	[1-1.5[	[1.5-2[	[2-2.5[	[2.5-3[	[3-3.5[	[3.5-4[	[4-4.5[	[4.5-5[	[5-5.5[	[5.5-6[	[6-6.5[	[6.5-7[	[7-7.5[	[7.5-8[	Total	Accum
[28-30[	-	-	-	-	-	-	-	-	-	-	-	-	-	-	-	-	-	100.000
[26-28[	-	-	-	-	-	-	-	-	-	-	-	-	-	-	-	-	-	100.000
[24-26[	-	-	-	-	-	-	-	-	-	-	-	-	-	-	-	-	-	100.000
[22-24[	-	-	-	-	-	-	-	-	-	-	-	-	-	-	-	-	-	100.000
[20-22[	-	-	-	-	0.018	-	-	-	-	-	-	-	-	-	-	-	0.018	100.000
[18-20[	-	-	-	-	0.055	-	-	-	-	-	-	-	-	-	-	-	0.055	99.982
[16-18[	-	-	0.018	0.518	0.018	-	-	-	-	-	-	-	-	-	-	-	0.555	99.926
[14-16[	-	-	1.147	0.333	-	-	-	-	-	-	-	-	-	-	-	-	1.480	99.371
[12-14[	-	0.166	5.401	0.203	-	-	-	-	-	-	-	-	-	-	-	-	5.771	97.891
[10-12[	-	8.694	6.789	0.037	-	-	-	-	-	-	-	-	-	-	-	-	15.520	92.120
[8-10[	0.888	23.363	1.387	-	-	-	-	-	-	-	-	-	-	-	-	-	25.638	76.600
[6-8[	11.987	17.647	0.277	-	-	-	-	-	-	-	-	-	-	-	-	-	29.911	50.962
[4-6[	15.261	2.109	-	-	-	-	-	-	-	-	-	-	-	-	-	-	17.370	21.051
[2-4[	3.200	0.055	-	-	-	-	-	-	-	-	-	-	-	-	-	-	3.256	3.681
[0-2[	0.407	0.018	-	-	-	-	-	-	-	-	-	-	-	-	-	-	0.425	0.425
Total	31.743	52.053	15.020	1.091	0.092	-	-	-	-	-	-	-	-	-	-	-	100.000	-
Accum	31.743	83.796	98.816	99.908	100.000	100.000	100.000	100.000	100.000	100.000	100.000	100.000	100.000	100.000	100.000	100.000	-	-

Hollandse Kust (zuid)
Frequency of Occurrence [%] (1979-01-15 - 2016-01-01; 1h) 150

H_{m0} [m] - SW_{HKZN}

U_{10} [m/s] - CFSR

	[0-0.5[	[0.5-1[	[1-1.5[	[1.5-2[	[2-2.5[	[2.5-3[	[3-3.5[	[3.5-4[	[4-4.5[	[4.5-5[	[5-5.5[	[5.5-6[	[6-6.5[	[6.5-7[	[7-7.5[	[7.5-8[	Total	Accum
[28-30[	-	-	-	-	-	-	-	-	-	-	-	-	-	-	-	-	-	100.000
[26-28[	-	-	-	-	-	-	-	-	-	-	-	-	-	-	-	-	-	100.000
[24-26[	-	-	-	-	-	-	-	-	-	-	-	-	-	-	-	-	-	100.000
[22-24[	-	-	-	-	-	-	-	-	-	-	-	-	-	-	-	-	-	100.000
[20-22[	-	-	-	-	-	-	-	-	-	-	-	-	-	-	-	-	-	100.000
[18-20[	-	-	-	0.116	0.047	-	-	-	-	-	-	-	-	-	-	-	0.163	100.000
[16-18[	-	-	-	0.303	0.023	-	-	-	-	-	-	-	-	-	-	-	0.326	99.837
[14-16[	-	-	1.304	0.745	-	-	-	-	-	-	-	-	-	-	-	-	2.050	99.511
[12-14[	-	0.163	4.938	0.210	-	-	-	-	-	-	-	-	-	-	-	-	5.311	97.461
[10-12[	-	6.313	6.499	-	-	-	-	-	-	-	-	-	-	-	-	-	12.812	92.150
[8-10[	1.118	21.500	1.957	-	-	-	-	-	-	-	-	-	-	-	-	-	24.575	79.338
[6-8[	12.136	19.706	0.140	-	-	-	-	-	-	-	-	-	-	-	-	-	31.982	54.764
[4-6[	15.956	2.586	-	-	-	-	-	-	-	-	-	-	-	-	-	-	18.542	22.781
[2-4[	3.774	0.116	-	-	-	-	-	-	-	-	-	-	-	-	-	-	3.890	4.239
[0-2[	0.349	-	-	-	-	-	-	-	-	-	-	-	-	-	-	-	0.349	0.349
Total	33.333	50.384	14.838	1.374	0.070	-	-	-	-	-	-	-	-	-	-	-	100.000	-
Accum	33.333	83.718	98.556	99.930	100.000	100.000	100.000	100.000	100.000	100.000	100.000	100.000	100.000	100.000	100.000	100.000	-	-

Hollandse Kust (zuid)
Frequency of Occurrence [%] (1979-01-15 - 2016-01-01; 1h) 180

H_{m0} [m] - SW_{HKZN}

$U_{r,0}$ [m/s] - CFSR

	[0-0.5[	[0.5-1[	[1-1.5[	[1.5-2[	[2-2.5[	[2.5-3[	[3-3.5[	[3.5-4[	[4-4.5[	[4.5-5[	[5-5.5[	[5.5-6[	[6-6.5[	[6.5-7[	[7-7.5[	[7.5-8[	Total	Accum
[28-30[	-	-	-	-	-	-	-	-	-	-	-	-	-	-	-	-	-	100.000
[26-28[	-	-	-	-	-	-	-	-	-	-	-	-	-	-	-	-	-	100.000
[24-26[	-	-	-	-	-	-	-	-	-	-	-	-	-	-	-	-	-	100.000
[22-24[	-	-	-	-	-	-	-	-	-	-	-	-	-	-	-	-	-	100.000
[20-22[	-	-	-	-	0.016	-	-	-	-	-	-	-	-	-	-	-	0.016	100.000
[18-20[	-	-	-	0.016	0.173	0.031	-	-	-	-	-	-	-	-	-	-	0.220	99.984
[16-18[	-	-	-	0.723	0.440	-	-	-	-	-	-	-	-	-	-	-	1.164	99.764
[14-16[	-	-	0.598	3.083	0.079	-	-	-	-	-	-	-	-	-	-	-	3.759	98.600
[12-14[	-	0.079	6.165	2.092	-	-	-	-	-	-	-	-	-	-	-	-	8.336	94.841
[10-12[	-	5.159	11.261	0.236	-	-	-	-	-	-	-	-	-	-	-	-	16.656	86.505
[8-10[	0.661	19.613	3.555	0.016	-	-	-	-	-	-	-	-	-	-	-	-	23.844	69.849
[6-8[	8.242	19.566	0.236	-	-	-	-	-	-	-	-	-	-	-	-	-	28.043	46.005
[4-6[	11.214	2.658	-	-	-	-	-	-	-	-	-	-	-	-	-	-	13.872	17.962
[2-4[	3.680	0.047	0.016	-	-	-	-	-	-	-	-	-	-	-	-	-	3.743	4.089
[0-2[	0.330	0.016	-	-	-	-	-	-	-	-	-	-	-	-	-	-	0.346	0.346
Total	24.127	47.137	21.831	6.165	0.708	0.031	-	-	-	-	-	-	-	-	-	-	100.000	-
Accum	24.127	71.265	93.095	99.261	99.969	100.000	100.000	100.000	100.000	100.000	100.000	100.000	100.000	100.000	100.000	100.000	-	-

Hollandse Kust (zuid)
Frequency of Occurrence [%] (1979-01-15 - 2016-01-01; 1h) 210

H_{m0} [m] - SW_{HKZN}

$U_{r,0}$ [m/s] - CFSR

	[0-0.5[	[0.5-1[	[1-1.5[	[1.5-2[	[2-2.5[	[2.5-3[	[3-3.5[	[3.5-4[	[4-4.5[	[4.5-5[	[5-5.5[	[5.5-6[	[6-6.5[	[6.5-7[	[7-7.5[	[7.5-8[	Total	Accum
[28-30[	-	-	-	-	-	-	-	-	-	-	-	-	-	-	-	-	-	100.000
[26-28[	-	-	-	-	-	-	-	-	0.006	-	-	-	-	-	-	-	0.006	100.000
[24-26[	-	-	-	-	-	-	0.006	0.017	0.055	0.006	-	-	-	-	-	-	0.083	99.994
[22-24[	-	-	-	-	-	-	0.055	0.099	0.028	0.006	-	-	-	-	-	-	0.188	99.912
[20-22[	-	-	-	-	0.006	0.155	0.204	0.039	0.006	-	-	-	-	-	-	-	0.409	99.724
[18-20[	-	-	-	0.006	0.342	0.867	0.304	0.006	-	-	-	-	-	-	-	-	1.524	99.315
[16-18[	-	-	-	0.298	2.165	1.082	0.077	-	-	-	-	-	-	-	-	-	3.622	97.791
[14-16[	-	-	0.138	3.330	3.451	0.392	0.011	-	-	-	-	-	-	-	-	-	7.322	94.169
[12-14[	0.006	0.050	3.468	8.978	1.182	0.061	0.006	-	-	-	-	-	-	-	-	-	13.749	86.847
[10-12[	-	1.253	13.595	3.236	0.171	0.006	-	-	-	-	-	-	-	-	-	-	18.261	73.098
[8-10[	0.166	12.253	9.376	0.353	0.022	-	-	-	-	-	-	-	-	-	-	-	22.170	54.837
[6-8[	2.976	14.876	1.022	0.017	0.006	-	-	-	-	-	-	-	-	-	-	-	18.896	32.667
[4-6[	6.151	3.943	0.072	-	-	-	-	-	-	-	-	-	-	-	-	-	10.166	13.771
[2-4[	2.673	0.309	0.028	0.006	-	0.006	-	-	-	-	-	-	-	-	-	-	3.020	3.606
[0-2[	0.547	0.039	-	-	-	-	-	-	-	-	-	-	-	-	-	-	0.585	0.585
Total	12.518	32.722	27.697	16.223	7.344	2.568	0.663	0.160	0.094	0.011	-	-	-	-	-	-	100.000	-
Accum	12.518	45.240	72.938	89.161	96.505	99.072	99.735	99.895	99.989	100.000	100.000	100.000	100.000	100.000	100.000	100.000	-	-

Hollandse Kust (zuid)
Frequency of Occurrence [%] (1979-01-15 - 2016-01-01; 1h) 240

H_{m0} [m] - SW_{HKZN}

$U_{r,0}$ [m/s] - CFSR

	[0-0.5[	[0.5-1[	[1-1.5[	[1.5-2[	[2-2.5[	[2.5-3[	[3-3.5[	[3.5-4[	[4-4.5[	[4.5-5[	[5-5.5[	[5.5-6[	[6-6.5[	[6.5-7[	[7-7.5[	[7.5-8[	Total	Accum
[28-30[	-	-	-	-	-	-	-	-	-	-	-	-	0.004	-	-	-	0.004	100.000
[26-28[	-	-	-	-	-	-	-	-	-	0.001	0.006	0.007	-	-	-	-	0.014	99.996
[24-26[	-	-	-	-	-	-	-	0.006	0.010	0.021	0.024	0.003	-	-	-	-	0.064	99.982
[22-24[	-	-	-	-	-	0.001	0.004	0.034	0.075	0.093	0.020	-	-	-	-	-	0.227	99.918
[20-22[	-	-	-	-	-	0.006	0.083	0.236	0.274	0.066	0.006	-	-	-	-	-	0.671	99.691
[18-20[	-	-	-	-	0.011	0.155	0.618	1.032	0.256	0.010	-	-	-	-	-	-	2.082	99.020
[16-18[	-	-	-	0.007	0.284	1.391	2.406	0.758	0.038	0.003	-	-	-	-	-	-	4.886	96.938
[14-16[	-	-	0.008	0.354	2.777	4.061	1.623	0.110	0.003	0.001	-	-	-	-	-	-	8.939	92.052
[12-14[	-	0.001	0.322	4.085	6.756	2.170	0.202	0.006	0.001	-	-	-	-	-	-	-	13.544	83.113
[10-12[	-	0.223	4.985	9.207	2.691	0.257	0.021	-	-	-	-	-	-	-	-	-	17.384	69.570
[8-10[	0.040	4.506	12.060	3.017	0.280	0.031	0.001	-	-	-	-	-	-	-	-	-	19.934	52.186
[6-8[	1.042	10.853	4.066	0.400	0.049	0.008	-	-	-	-	-	-	-	-	-	-	16.418	32.252
[4-6[	3.845	5.230	0.536	0.061	0.014	0.001	-	-	-	-	-	-	-	-	-	-	9.688	15.834
[2-4[	3.408	1.235	0.123	0.014	0.004	-	-	-	-	-	-	-	-	-	-	-	4.784	6.145
[0-2[	1.108	0.226	0.025	0.001	-	-	-	-	-	-	-	-	-	-	-	-	1.361	1.361
Total	9.443	22.275	22.125	17.146	12.866	8.082	4.959	2.181	0.656	0.196	0.055	0.010	0.004	-	-	-	100.000	-
Accum	9.443	31.718	53.843	70.990	83.856	91.938	96.897	99.078	99.735	99.931	99.986	99.996	100.000	100.000	100.000	100.000	-	-

Hollandse Kust (zuid)
Frequency of Occurrence [%] (1979-01-15 - 2016-01-01; 1h) 270

H_{m0} [m] - SW_{HKZN}

$U_{r,0}$ [m/s] - CFSR

	[0-0.5[	[0.5-1[	[1-1.5[	[1.5-2[	[2-2.5[	[2.5-3[	[3-3.5[	[3.5-4[	[4-4.5[	[4.5-5[	[5-5.5[	[5.5-6[	[6-6.5[	[6.5-7[	[7-7.5[	[7.5-8[	Total	Accum
[28-30[	-	-	-	-	-	-	-	-	-	-	-	-	-	-	-	-	-	100.000
[26-28[	-	-	-	-	-	-	-	-	-	-	0.003	0.015	0.006	-	-	-	0.024	100.000
[24-26[	-	-	-	-	-	-	-	-	0.003	0.009	0.039	0.015	0.003	-	-	-	0.068	99.976
[22-24[	-	-	-	-	-	-	-	0.006	0.015	0.062	0.068	0.015	-	-	-	-	0.167	99.908
[20-22[	-	-	-	-	0.003	-	0.015	0.065	0.152	0.152	0.012	0.003	-	-	-	-	0.401	99.741
[18-20[	-	-	-	-	0.003	0.024	0.125	0.562	0.375	0.042	-	-	-	-	-	-	1.130	99.340
[16-18[	-	-	-	0.012	0.042	0.387	1.133	0.865	0.077	0.006	-	-	-	-	-	-	2.522	98.210
[14-16[	-	-	0.006	0.074	0.797	2.828	1.362	0.137	0.006	-	-	-	-	-	-	-	5.210	95.688
[12-14[	-	0.009	0.101	1.320	4.332	2.569	0.184	0.006	-	-	-	-	-	-	-	-	8.522	90.479
[10-12[	0.003	0.062	2.013	7.184	3.637	0.372	0.009	-	-	-	-	-	-	-	-	-	13.280	81.957
[8-10[	0.021	2.153	11.537	4.630	0.488	0.039	-	-	-	-	-	-	-	-	-	-	18.867	68.677
[6-8[	0.949	11.939	6.896	0.648	0.089	0.006	-	-	-	-	-	-	-	-	-	-	20.526	49.810
[4-6[	6.322	8.983	1.276	0.164	0.012	-	-	-	-	-	-	-	-	-	-	-	16.756	29.283
[2-4[	6.696	2.658	0.330	0.062	-	-	-	-	-	-	-	-	-	-	-	-	9.747	12.528
[0-2[	2.120	0.583	0.062	0.015	-	-	-	-	-	-	-	-	-	-	-	-	2.780	2.780
Total	16.111	26.387	22.221	14.109	9.402	6.224	2.828	1.641	0.627	0.271	0.122	0.048	0.009	-	-	-	100.000	-
Accum	16.111	42.498	64.719	78.828	88.231	94.454	97.282	98.924	99.551	99.822	99.944	99.991	100.000	100.000	100.000	100.000	-	-

Hollandse Kust (zuid)
Frequency of Occurrence [%] (1979-01-15 - 2016-01-01; 1h) 300

H_{m0} [m] - SW_{HKZN}

U_{10} [m/s] - CFSR

	[0-0.5[	[0.5-1[	[1-1.5[	[1.5-2[	[2-2.5[	[2.5-3[	[3-3.5[	[3.5-4[	[4-4.5[	[4.5-5[	[5-5.5[	[5.5-6[	[6-6.5[	[6.5-7[	[7-7.5[	[7.5-8[	Total	Accum
[28-30[	-	-	-	-	-	-	-	-	-	-	-	-	-	-	-	-	-	100.000
[26-28[	-	-	-	-	-	-	-	-	-	0.003	-	0.003	-	-	-	-	0.006	100.000
[24-26[	-	-	-	-	-	-	-	-	-	-	0.003	-	0.003	-	-	-	0.006	99.994
[22-24[	-	-	-	-	-	-	-	0.003	0.006	0.017	0.052	0.026	0.009	-	-	-	0.113	99.988
[20-22[	-	-	-	-	-	-	-	0.009	0.081	0.133	0.119	0.023	-	-	-	-	0.365	99.875
[18-20[	-	-	-	-	0.009	0.009	0.052	0.243	0.443	0.185	0.052	0.006	-	-	-	-	0.999	99.511
[16-18[	-	-	-	0.006	0.020	0.113	0.533	1.153	0.588	0.093	0.012	-	-	-	-	-	2.517	98.511
[14-16[	-	0.003	0.003	0.038	0.217	1.072	1.648	1.008	0.171	0.023	0.003	-	-	-	-	-	4.185	95.994
[12-14[	-	0.003	0.072	0.594	2.363	3.140	1.138	0.162	0.009	0.003	-	-	-	-	-	-	7.484	91.809
[10-12[	-	0.052	1.063	4.330	4.275	1.338	0.154	0.012	0.003	-	-	-	-	-	-	-	11.226	84.325
[8-10[	0.012	1.156	8.150	6.415	1.399	0.148	0.012	0.006	-	-	-	-	-	-	-	-	17.297	73.099
[6-8[	0.562	9.233	9.268	1.859	0.165	0.029	-	-	-	-	-	-	-	-	-	-	21.117	55.803
[4-6[	4.814	11.238	2.720	0.385	0.035	0.006	-	-	-	-	-	-	-	-	-	-	19.197	34.686
[2-4[	7.021	4.489	0.591	0.081	0.009	-	-	-	-	-	-	-	-	-	-	-	12.190	15.489
[0-2[	2.410	0.753	0.113	0.023	-	-	-	-	-	-	-	-	-	-	-	-	3.299	3.299
Total	14.817	26.927	21.980	13.731	8.492	5.853	3.536	2.595	1.300	0.458	0.240	0.058	0.012	-	-	-	100.000	-
Accum	14.817	41.744	63.724	77.455	85.947	91.801	95.337	97.932	99.232	99.690	99.930	99.988	100.000	100.000	100.000	100.000	-	-

Hollandse Kust (zuid)
Frequency of Occurrence [%] (1979-01-15 - 2016-01-01; 1h) 330

H_{m0} [m] - SW_{HKZN}

U_{10} [m/s] - CFSR

	[0-0.5[	[0.5-1[	[1-1.5[	[1.5-2[	[2-2.5[	[2.5-3[	[3-3.5[	[3.5-4[	[4-4.5[	[4.5-5[	[5-5.5[	[5.5-6[	[6-6.5[	[6.5-7[	[7-7.5[	[7.5-8[	Total	Accum
[28-30[	-	-	-	-	-	-	-	-	-	-	-	-	-	-	-	-	-	100.000
[26-28[	-	-	-	-	-	-	-	-	-	-	-	-	-	-	-	-	-	100.000
[24-26[	-	-	-	-	-	-	-	-	-	-	-	0.002	0.004	0.002	0.002	-	0.009	100.000
[22-24[	-	-	-	-	-	-	0.002	-	-	-	0.002	-	0.004	-	0.004	-	0.011	99.991
[20-22[	-	-	-	-	-	0.002	-	0.004	-	0.007	0.034	0.043	0.013	0.002	-	-	0.104	99.980
[18-20[	-	-	-	-	-	0.005	0.004	0.011	0.038	0.108	0.151	0.061	0.013	0.002	-	-	0.391	99.876
[16-18[	-	-	-	-	0.011	0.009	0.038	0.106	0.285	0.330	0.131	0.011	-	-	-	-	0.919	99.486
[14-16[	-	-	0.002	0.020	0.057	0.156	0.410	0.729	0.530	0.165	0.007	-	-	-	-	-	2.077	98.566
[12-14[	-	0.002	0.036	0.163	0.446	1.366	1.543	0.754	0.102	0.004	-	-	-	-	-	-	4.416	96.489
[10-12[	-	0.038	0.380	1.582	2.937	2.317	0.685	0.052	0.002	-	-	-	-	-	-	-	7.993	92.074
[8-10[	0.002	0.593	3.667	5.116	2.882	0.642	0.047	0.002	-	-	-	-	-	-	-	-	12.949	84.081
[6-8[	0.299	5.276	8.747	4.396	0.905	0.066	0.002	-	-	-	-	-	-	-	-	-	19.691	71.132
[4-6[	3.432	12.302	6.916	1.742	0.140	0.002	0.002	-	-	-	-	-	-	-	-	-	24.535	51.441
[2-4[	6.747	9.487	3.460	0.559	0.030	0.004	-	-	-	-	-	-	-	-	-	-	20.288	26.906
[0-2[	2.753	2.774	0.925	0.163	0.004	-	-	-	-	-	-	-	-	-	-	-	6.618	6.618
Total	13.233	30.472	24.132	13.741	7.412	4.568	2.731	1.658	0.957	0.613	0.324	0.116	0.032	0.005	0.005	-	100.000	-
Accum	13.233	43.705	67.836	81.578	88.990	93.558	96.289	97.946	98.903	99.516	99.841	99.957	99.989	99.995	100.000	100.000	-	-

E.3.10 H_{m0} vs wind speed at 100maMSL based on MWD

Hollandse Kust (zuid)
Frequency of Occurrence [%] (1979-01-15 - 2016-01-01; 1h) All

H_{m0} [m] - SW_{HKZN}

U_{100} [m/s] - CFSR

	[0-0.5[	[0.5-1[	[1-1.5[	[1.5-2[	[2-2.5[	[2.5-3[	[3-3.5[	[3.5-4[	[4-4.5[	[4.5-5[	[5-5.5[	[5.5-6[	[6-6.5[	[6.5-7[	[7-7.5[	[7.5-8[	Total	Accum
[40-42[	-	-	-	-	-	-	-	-	-	-	-	-	-	-	-	-	-	100.000
[38-40[	-	-	-	-	-	-	-	-	-	-	-	-	-	-	-	-	-	100.000
[36-38[	-	-	-	-	-	-	-	-	-	-	-	0.001	0.001	-	-	-	0.002	100.000
[34-36[	-	-	-	-	-	-	-	-	0.000	0.000	0.001	0.002	0.001	-	-	-	0.004	99.998
[32-34[	-	-	-	-	-	-	-	0.000	0.002	0.003	0.004	0.003	0.001	-	-	-	0.012	99.994
[30-32[	-	-	-	-	-	-	0.000	0.004	0.008	0.009	0.012	0.002	0.001	0.000	0.000	-	0.036	99.982
[28-30[	-	-	-	-	-	0.000	0.004	0.012	0.015	0.024	0.012	0.003	0.001	-	0.001	-	0.073	99.947
[26-28[	-	-	-	-	0.000	0.003	0.017	0.036	0.048	0.036	0.015	0.007	0.002	0.000	-	-	0.165	99.874
[24-26[	-	-	-	-	0.006	0.032	0.054	0.115	0.109	0.031	0.019	0.009	0.002	0.000	-	-	0.377	99.709
[22-24[	-	-	-	0.005	0.039	0.104	0.226	0.325	0.108	0.042	0.029	0.006	0.000	-	-	-	0.883	99.332
[20-22[	-	-	0.000	0.051	0.177	0.352	0.591	0.296	0.102	0.055	0.015	0.002	-	-	-	-	1.640	98.449
[18-20[	-	0.000	0.026	0.252	0.581	0.959	0.642	0.244	0.104	0.034	0.003	-	-	-	-	-	2.847	96.809
[16-18[	-	0.001	0.236	0.905	1.413	1.244	0.450	0.202	0.041	0.003	-	-	-	-	-	-	4.496	93.962
[14-16[	0.000	0.042	1.194	2.261	2.135	0.895	0.326	0.061	0.004	-	-	-	-	-	-	-	6.918	89.467
[12-14[	0.001	0.684	3.423	3.433	1.618	0.502	0.085	0.003	0.000	-	-	-	-	-	-	-	9.748	82.549
[10-12[	0.059	3.594	6.321	2.821	0.787	0.140	0.010	0.001	-	-	-	-	-	-	-	-	13.733	72.800
[8-10[	0.916	8.418	5.635	1.525	0.273	0.024	0.001	-	-	-	-	-	-	-	-	-	16.793	59.068
[6-8[	3.589	9.429	3.196	0.632	0.067	0.003	0.000	-	-	-	-	-	-	-	-	-	16.917	42.275
[4-6[	5.714	6.437	1.709	0.264	0.018	0.001	-	-	-	-	-	-	-	-	-	-	14.144	25.359
[2-4[	4.391	3.307	0.825	0.103	0.006	0.001	-	-	-	-	-	-	-	-	-	-	8.633	11.215
[0-2[	1.421	0.912	0.219	0.029	0.000	-	-	-	-	-	-	-	-	-	-	-	2.581	2.581
Total	16.092	32.824	22.785	12.281	7.120	4.260	2.407	1.298	0.543	0.237	0.108	0.033	0.009	0.001	0.001	-	100.000	-
Accum	16.092	48.917	71.701	83.983	91.103	95.363	97.770	99.069	99.611	99.848	99.956	99.990	99.998	99.999	100.000	100.000	-	-

Hollandse Kust (zuid)
Frequency of Occurrence [%] (1979-01-15 - 2016-01-01; 1h) 0

H_{m0} [m] - SW_{HKZN}

U_{100} [m/s] - CFSR

	[0-0.5[	[0.5-1[	[1-1.5[	[1.5-2[	[2-2.5[	[2.5-3[	[3-3.5[	[3.5-4[	[4-4.5[	[4.5-5[	[5-5.5[	[5.5-6[	[6-6.5[	[6.5-7[	[7-7.5[	[7.5-8[	Total	Accum
[40-42[	-	-	-	-	-	-	-	-	-	-	-	-	-	-	-	-	-	100.000
[38-40[	-	-	-	-	-	-	-	-	-	-	-	-	-	-	-	-	-	100.000
[36-38[	-	-	-	-	-	-	-	-	-	-	-	-	-	-	-	-	-	100.000
[34-36[	-	-	-	-	-	-	-	-	-	-	-	-	-	-	-	-	-	100.000
[32-34[	-	-	-	-	-	-	-	-	-	-	-	-	-	-	-	-	-	100.000
[30-32[	-	-	-	-	-	-	-	-	-	-	-	-	-	-	-	-	-	100.000
[28-30[	-	-	-	-	-	-	-	-	-	-	-	-	-	-	-	-	-	100.000
[26-28[	-	-	-	-	-	-	-	-	0.002	-	-	-	-	-	-	-	0.002	100.000
[24-26[	-	-	-	-	-	-	-	0.004	0.005	0.009	-	-	-	-	-	-	0.018	99.998
[22-24[	-	-	-	-	-	0.002	0.002	0.013	0.032	0.020	0.009	-	-	-	-	-	0.078	99.980
[20-22[	-	-	-	-	0.004	0.011	0.023	0.049	0.043	0.025	0.002	-	-	-	-	-	0.157	99.903
[18-20[	-	-	-	0.007	0.016	0.088	0.175	0.172	0.042	0.007	-	-	-	-	-	-	0.507	99.745
[16-18[	-	-	0.002	0.036	0.144	0.368	0.256	0.173	0.023	0.004	-	-	-	-	-	-	1.007	99.238
[14-16[	-	0.004	0.063	0.460	0.787	0.518	0.255	0.047	-	-	-	-	-	-	-	-	2.134	98.231
[12-14[	-	0.047	0.821	1.720	1.377	0.422	0.085	-	-	-	-	-	-	-	-	-	4.474	96.097
[10-12[	0.013	0.944	4.185	2.907	0.832	0.114	0.005	-	-	-	-	-	-	-	-	-	8.999	91.623
[8-10[	0.361	5.694	6.911	2.078	0.215	0.011	-	-	-	-	-	-	-	-	-	-	15.269	82.624
[6-8[	2.481	11.626	6.097	0.814	0.072	-	-	-	-	-	-	-	-	-	-	-	21.090	67.354
[4-6[	6.118	13.323	3.921	0.365	0.020	-	-	-	-	-	-	-	-	-	-	-	23.747	46.265
[2-4[	6.663	8.447	1.923	0.155	0.005	-	-	-	-	-	-	-	-	-	-	-	17.194	22.518
[0-2[	2.403	2.421	0.477	0.023	-	-	-	-	-	-	-	-	-	-	-	-	5.324	5.324
Total	18.039	42.506	24.399	8.566	3.473	1.535	0.802	0.457	0.148	0.065	0.011	-	-	-	-	-	100.000	-
Accum	18.039	60.545	84.944	93.510	96.983	98.518	99.319	99.776	99.924	99.989	100.000	100.000	100.000	100.000	100.000	100.000	-	-

Hollandse Kust (zuid)
Frequency of Occurrence [%] (1979-01-15 - 2016-01-01; 1h) 30

H_{m0} [m] - SW_{HKZN}

U_{100} [m/s] - CFSR

	[0-0.5[	[0.5-1[	[1-1.5[	[1.5-2[	[2-2.5[	[2.5-3[	[3-3.5[	[3.5-4[	[4-4.5[	[4.5-5[	[5-5.5[	[5.5-6[	[6-6.5[	[6.5-7[	[7-7.5[	[7.5-8[	Total	Accum
[40-42[	-	-	-	-	-	-	-	-	-	-	-	-	-	-	-	-	-	100.000
[38-40[	-	-	-	-	-	-	-	-	-	-	-	-	-	-	-	-	-	100.000
[36-38[	-	-	-	-	-	-	-	-	-	-	-	-	-	-	-	-	-	100.000
[34-36[	-	-	-	-	-	-	-	-	-	-	-	-	-	-	-	-	-	100.000
[32-34[	-	-	-	-	-	-	-	-	-	-	-	-	-	-	-	-	-	100.000
[30-32[	-	-	-	-	-	-	-	-	-	-	-	-	-	-	-	-	-	100.000
[28-30[	-	-	-	-	-	-	-	-	-	-	-	-	-	-	-	-	-	100.000
[26-28[	-	-	-	-	-	-	-	0.004	-	-	-	-	-	-	-	-	0.004	100.000
[24-26[	-	-	-	-	-	0.009	-	0.004	-	-	-	-	-	-	-	-	0.013	99.996
[22-24[	-	-	-	-	-	0.049	0.040	0.018	-	-	-	-	-	-	-	-	0.107	99.982
[20-22[	-	-	-	-	0.022	0.098	0.049	-	-	-	-	-	-	-	-	-	0.170	99.875
[18-20[	-	-	0.009	0.054	0.448	0.161	0.027	-	-	-	-	-	-	-	-	-	0.698	99.705
[16-18[	-	-	0.067	0.935	0.613	0.107	-	-	-	-	-	-	-	-	-	-	1.723	99.006
[14-16[	-	0.004	0.783	2.726	0.448	0.004	-	-	-	-	-	-	-	-	-	-	3.966	97.283
[12-14[	-	0.380	5.792	2.220	0.058	-	-	-	-	-	-	-	-	-	-	-	8.451	93.317
[10-12[	0.139	6.566	9.400	0.586	-	-	-	-	-	-	-	-	-	-	-	-	16.691	84.866
[8-10[	2.283	16.457	4.445	0.040	-	-	-	-	-	-	-	-	-	-	-	-	23.235	68.175
[6-8[	7.779	14.990	0.730	0.004	-	-	-	-	-	-	-	-	-	-	-	-	23.504	44.940
[4-6[	10.143	4.986	0.022	-	-	-	-	-	-	-	-	-	-	-	-	-	15.152	21.436
[2-4[	4.682	0.524	-	-	-	-	-	-	-	-	-	-	-	-	-	-	5.206	6.284
[0-2[	1.003	0.076	-	-	-	-	-	-	-	-	-	-	-	-	-	-	1.079	1.079
Total	26.028	43.995	21.248	6.566	1.589	0.430	0.116	0.027	-	-	-	-	-	-	-	-	100.000	-
Accum	26.028	70.024	91.272	97.838	99.427	99.857	99.973	100.000	100.000	100.000	100.000	100.000	100.000	100.000	100.000	100.000	-	-

Hollandse Kust (zuid)
Frequency of Occurrence [%] (1979-01-15 - 2016-01-01; 1h) 60

H_{m0} [m] - SW_{HKZN}

U_{100} [m/s] - CFSR

	[0-0.5[	[0.5-1[	[1-1.5[	[1.5-2[	[2-2.5[	[2.5-3[	[3-3.5[	[3.5-4[	[4-4.5[	[4.5-5[	[5-5.5[	[5.5-6[	[6-6.5[	[6.5-7[	[7-7.5[	[7.5-8[	Total	Accum
[40-42[	-	-	-	-	-	-	-	-	-	-	-	-	-	-	-	-	-	100.000
[38-40[	-	-	-	-	-	-	-	-	-	-	-	-	-	-	-	-	-	100.000
[36-38[	-	-	-	-	-	-	-	-	-	-	-	-	-	-	-	-	-	100.000
[34-36[	-	-	-	-	-	-	-	-	-	-	-	-	-	-	-	-	-	100.000
[32-34[	-	-	-	-	-	-	-	-	-	-	-	-	-	-	-	-	-	100.000
[30-32[	-	-	-	-	-	-	-	-	-	-	-	-	-	-	-	-	-	100.000
[28-30[	-	-	-	-	-	-	-	-	-	-	-	-	-	-	-	-	-	100.000
[26-28[	-	-	-	-	-	-	-	-	-	-	-	-	-	-	-	-	-	100.000
[24-26[	-	-	-	-	-	0.010	-	-	-	-	-	-	-	-	-	-	0.010	100.000
[22-24[	-	-	-	-	0.019	0.010	-	-	-	-	-	-	-	-	-	-	0.029	99.990
[20-22[	-	-	-	0.019	0.172	-	-	-	-	-	-	-	-	-	-	-	0.191	99.962
[18-20[	-	-	-	1.251	0.258	-	-	-	-	-	-	-	-	-	-	-	1.508	99.771
[16-18[	-	-	0.573	3.551	0.019	-	-	-	-	-	-	-	-	-	-	-	4.143	98.263
[14-16[	-	0.038	4.888	1.394	-	-	-	-	-	-	-	-	-	-	-	-	6.320	94.119
[12-14[	-	1.212	9.270	0.162	-	-	-	-	-	-	-	-	-	-	-	-	10.644	87.800
[10-12[	0.143	11.656	5.241	0.038	-	-	-	-	-	-	-	-	-	-	-	-	17.079	77.155
[8-10[	2.998	19.895	0.802	-	-	-	-	-	-	-	-	-	-	-	-	-	23.695	60.076
[6-8[	10.234	11.876	0.048	-	-	-	-	-	-	-	-	-	-	-	-	-	22.158	36.382
[4-6[	9.785	1.327	-	-	-	-	-	-	-	-	-	-	-	-	-	-	11.112	14.224
[2-4[	2.807	0.038	-	-	-	-	-	-	-	-	-	-	-	-	-	-	2.845	3.112
[0-2[	0.267	-	-	-	-	-	-	-	-	-	-	-	-	-	-	-	0.267	0.267
Total	26.234	46.043	20.821	6.415	0.468	0.019	-	-	-	-	-	-	-	-	-	-	100.000	-
Accum	26.234	72.277	93.098	99.513	99.981	100.000	100.000	100.000	100.000	100.000	100.000	100.000	100.000	100.000	100.000	100.000	-	-

Hollandse Kust (zuid)
Frequency of Occurrence [%] (1979-01-15 - 2016-01-01; 1h) 90

H_{m0} [m] - SW_{HKZN}

U_{100} [m/s] - CFSR

	[0-0.5[	[0.5-1[	[1-1.5[	[1.5-2[	[2-2.5[	[2.5-3[	[3-3.5[	[3.5-4[	[4-4.5[	[4.5-5[	[5-5.5[	[5.5-6[	[6-6.5[	[6.5-7[	[7-7.5[	[7.5-8[	Total	Accum
[40-42[	-	-	-	-	-	-	-	-	-	-	-	-	-	-	-	-	-	100.000
[38-40[	-	-	-	-	-	-	-	-	-	-	-	-	-	-	-	-	-	100.000
[36-38[	-	-	-	-	-	-	-	-	-	-	-	-	-	-	-	-	-	100.000
[34-36[	-	-	-	-	-	-	-	-	-	-	-	-	-	-	-	-	-	100.000
[32-34[	-	-	-	-	-	-	-	-	-	-	-	-	-	-	-	-	-	100.000
[30-32[	-	-	-	-	-	-	-	-	-	-	-	-	-	-	-	-	-	100.000
[28-30[	-	-	-	-	-	-	-	-	-	-	-	-	-	-	-	-	-	100.000
[26-28[	-	-	-	-	-	-	-	-	-	-	-	-	-	-	-	-	-	100.000
[24-26[	-	-	-	-	-	-	-	-	-	-	-	-	-	-	-	-	-	100.000
[22-24[	-	-	-	-	0.073	-	-	-	-	-	-	-	-	-	-	-	0.073	100.000
[20-22[	-	-	-	0.439	0.146	-	-	-	-	-	-	-	-	-	-	-	0.586	99.927
[18-20[	-	-	0.073	0.893	-	-	-	-	-	-	-	-	-	-	-	-	0.966	99.341
[16-18[	-	-	2.035	0.835	-	-	-	-	-	-	-	-	-	-	-	-	2.870	98.375
[14-16[	-	0.307	7.877	0.088	-	-	-	-	-	-	-	-	-	-	-	-	8.272	95.505
[12-14[	0.015	6.208	7.613	0.088	-	-	-	-	-	-	-	-	-	-	-	-	13.924	87.233
[10-12[	0.586	16.164	1.567	-	-	-	-	-	-	-	-	-	-	-	-	-	18.316	73.309
[8-10[	5.022	17.438	0.249	-	-	-	-	-	-	-	-	-	-	-	-	-	22.709	54.993
[6-8[	13.031	7.745	-	-	-	-	-	-	-	-	-	-	-	-	-	-	20.776	32.284
[4-6[	8.668	0.439	-	-	-	-	-	-	-	-	-	-	-	-	-	-	9.107	11.508
[2-4[	2.152	0.015	-	-	-	-	-	-	-	-	-	-	-	-	-	-	2.167	2.401
[0-2[	0.234	-	-	-	-	-	-	-	-	-	-	-	-	-	-	-	0.234	0.234
Total	29.707	48.316	19.414	2.343	0.220	-	-	-	-	-	-	-	-	-	-	-	100.000	-
Accum	29.707	78.023	97.438	99.780	100.000	100.000	100.000	100.000	100.000	100.000	100.000	100.000	100.000	100.000	100.000	100.000	-	-

Hollandse Kust (zuid)
Frequency of Occurrence [%] (1979-01-15 - 2016-01-01; 1h) 120

H_{m0} [m] - SW_{HKZN}

U_{100} [m/s] - CFSR

	[0-0.5[	[0.5-1[	[1-1.5[	[1.5-2[	[2-2.5[	[2.5-3[	[3-3.5[	[3.5-4[	[4-4.5[	[4.5-5[	[5-5.5[	[5.5-6[	[6-6.5[	[6.5-7[	[7-7.5[	[7.5-8[	Total	Accum
[40-42[	-	-	-	-	-	-	-	-	-	-	-	-	-	-	-	-	-	100.000
[38-40[	-	-	-	-	-	-	-	-	-	-	-	-	-	-	-	-	-	100.000
[36-38[	-	-	-	-	-	-	-	-	-	-	-	-	-	-	-	-	-	100.000
[34-36[	-	-	-	-	-	-	-	-	-	-	-	-	-	-	-	-	-	100.000
[32-34[	-	-	-	-	-	-	-	-	-	-	-	-	-	-	-	-	-	100.000
[30-32[	-	-	-	-	-	-	-	-	-	-	-	-	-	-	-	-	-	100.000
[28-30[	-	-	-	-	-	-	-	-	-	-	-	-	-	-	-	-	-	100.000
[26-28[	-	-	-	-	-	-	-	-	-	-	-	-	-	-	-	-	-	100.000
[24-26[	-	-	-	-	0.037	-	-	-	-	-	-	-	-	-	-	-	0.037	100.000
[22-24[	-	-	-	0.037	0.037	-	-	-	-	-	-	-	-	-	-	-	0.074	99.963
[20-22[	-	-	0.018	0.444	0.018	-	-	-	-	-	-	-	-	-	-	-	0.481	99.889
[18-20[	-	-	0.573	0.351	-	-	-	-	-	-	-	-	-	-	-	-	0.925	99.408
[16-18[	-	0.018	2.386	0.185	-	-	-	-	-	-	-	-	-	-	-	-	2.590	98.483
[14-16[	-	0.573	6.123	0.037	-	-	-	-	-	-	-	-	-	-	-	-	6.733	95.893
[12-14[	-	8.842	4.329	0.037	-	-	-	-	-	-	-	-	-	-	-	-	13.208	89.160
[10-12[	0.351	18.553	1.184	-	-	-	-	-	-	-	-	-	-	-	-	-	20.089	75.953
[8-10[	6.548	18.202	0.407	-	-	-	-	-	-	-	-	-	-	-	-	-	25.157	55.864
[6-8[	14.151	5.475	-	-	-	-	-	-	-	-	-	-	-	-	-	-	19.626	30.707
[4-6[	8.879	0.370	-	-	-	-	-	-	-	-	-	-	-	-	-	-	9.249	11.080
[2-4[	1.591	0.018	-	-	-	-	-	-	-	-	-	-	-	-	-	-	1.609	1.831
[0-2[	0.222	-	-	-	-	-	-	-	-	-	-	-	-	-	-	-	0.222	0.222
Total	31.743	52.053	15.020	1.091	0.092	-	-	-	-	-	-	-	-	-	-	-	100.000	-
Accum	31.743	83.796	98.816	99.908	100.000	100.000	100.000	100.000	100.000	100.000	100.000	100.000	100.000	100.000	100.000	100.000	-	-

Hollandse Kust (zuid)
Frequency of Occurrence [%] (1979-01-15 - 2016-01-01; 1h) 150

H_{m0} [m] - SW_{HKZN}

U_{100} [m/s] - CFSR

	[0-0.5[	[0.5-1[	[1-1.5[	[1.5-2[	[2-2.5[	[2.5-3[	[3-3.5[	[3.5-4[	[4-4.5[	[4.5-5[	[5-5.5[	[5.5-6[	[6-6.5[	[6.5-7[	[7-7.5[	[7.5-8[	Total	Accum
[40-42[	-	-	-	-	-	-	-	-	-	-	-	-	-	-	-	-	-	100.000
[38-40[	-	-	-	-	-	-	-	-	-	-	-	-	-	-	-	-	-	100.000
[36-38[	-	-	-	-	-	-	-	-	-	-	-	-	-	-	-	-	-	100.000
[34-36[	-	-	-	-	-	-	-	-	-	-	-	-	-	-	-	-	-	100.000
[32-34[	-	-	-	-	-	-	-	-	-	-	-	-	-	-	-	-	-	100.000
[30-32[	-	-	-	-	-	-	-	-	-	-	-	-	-	-	-	-	-	100.000
[28-30[	-	-	-	-	-	-	-	-	-	-	-	-	-	-	-	-	-	100.000
[26-28[	-	-	-	-	-	-	-	-	-	-	-	-	-	-	-	-	-	100.000
[24-26[	-	-	-	-	0.023	-	-	-	-	-	-	-	-	-	-	-	0.023	100.000
[22-24[	-	-	-	0.116	0.047	-	-	-	-	-	-	-	-	-	-	-	0.163	99.977
[20-22[	-	-	-	0.280	-	-	-	-	-	-	-	-	-	-	-	-	0.280	99.814
[18-20[	-	-	0.606	0.652	-	-	-	-	-	-	-	-	-	-	-	-	1.258	99.534
[16-18[	-	-	2.306	0.256	-	-	-	-	-	-	-	-	-	-	-	-	2.562	98.276
[14-16[	-	0.629	5.777	0.070	-	-	-	-	-	-	-	-	-	-	-	-	6.476	95.714
[12-14[	-	6.196	4.170	-	-	-	-	-	-	-	-	-	-	-	-	-	10.366	89.238
[10-12[	0.396	16.771	1.770	-	-	-	-	-	-	-	-	-	-	-	-	-	18.938	78.873
[8-10[	6.476	18.915	0.210	-	-	-	-	-	-	-	-	-	-	-	-	-	25.600	59.935
[6-8[	15.514	7.384	-	-	-	-	-	-	-	-	-	-	-	-	-	-	22.898	34.335
[4-6[	8.758	0.466	-	-	-	-	-	-	-	-	-	-	-	-	-	-	9.224	11.437
[2-4[	1.980	0.023	-	-	-	-	-	-	-	-	-	-	-	-	-	-	2.003	2.213
[0-2[	0.210	-	-	-	-	-	-	-	-	-	-	-	-	-	-	-	0.210	0.210
Total	33.333	50.384	14.838	1.374	0.070	-	-	-	-	-	-	-	-	-	-	-	100.000	-
Accum	33.333	83.718	98.556	99.930	100.000	100.000	100.000	100.000	100.000	100.000	100.000	100.000	100.000	100.000	100.000	100.000	-	-

Hollandse Kust (zuid)
Frequency of Occurrence [%] (1979-01-15 - 2016-01-01; 1h) 180

H_{m0} [m] - SW_{HKZN}

U_{100} [m/s] - CFSR

	[0-0.5[	[0.5-1[	[1-1.5[	[1.5-2[	[2-2.5[	[2.5-3[	[3-3.5[	[3.5-4[	[4-4.5[	[4.5-5[	[5-5.5[	[5.5-6[	[6-6.5[	[6.5-7[	[7-7.5[	[7.5-8[	Total	Accum
[40-42[	-	-	-	-	-	-	-	-	-	-	-	-	-	-	-	-	-	100.000
[38-40[	-	-	-	-	-	-	-	-	-	-	-	-	-	-	-	-	-	100.000
[36-38[	-	-	-	-	-	-	-	-	-	-	-	-	-	-	-	-	-	100.000
[34-36[	-	-	-	-	-	-	-	-	-	-	-	-	-	-	-	-	-	100.000
[32-34[	-	-	-	-	-	-	-	-	-	-	-	-	-	-	-	-	-	100.000
[30-32[	-	-	-	-	-	-	-	-	-	-	-	-	-	-	-	-	-	100.000
[28-30[	-	-	-	-	-	-	-	-	-	-	-	-	-	-	-	-	-	100.000
[26-28[	-	-	-	-	-	-	-	-	-	-	-	-	-	-	-	-	-	100.000
[24-26[	-	-	-	-	0.110	0.031	-	-	-	-	-	-	-	-	-	-	0.142	100.000
[22-24[	-	-	-	0.110	0.110	-	-	-	-	-	-	-	-	-	-	-	0.220	99.858
[20-22[	-	-	-	0.566	0.377	-	-	-	-	-	-	-	-	-	-	-	0.944	99.638
[18-20[	-	-	0.252	2.170	0.079	-	-	-	-	-	-	-	-	-	-	-	2.501	98.695
[16-18[	-	-	2.123	2.579	0.031	-	-	-	-	-	-	-	-	-	-	-	4.734	96.194
[14-16[	-	0.299	7.204	0.582	-	-	-	-	-	-	-	-	-	-	-	-	8.084	91.460
[12-14[	-	5.253	8.745	0.157	-	-	-	-	-	-	-	-	-	-	-	-	14.155	83.375
[10-12[	0.299	15.823	3.051	-	-	-	-	-	-	-	-	-	-	-	-	-	19.173	69.220
[8-10[	4.278	18.182	0.440	-	-	-	-	-	-	-	-	-	-	-	-	-	22.900	50.047
[6-8[	10.019	7.078	-	-	-	-	-	-	-	-	-	-	-	-	-	-	17.097	27.147
[4-6[	7.329	0.456	0.016	-	-	-	-	-	-	-	-	-	-	-	-	-	7.801	10.050
[2-4[	1.997	0.031	-	-	-	-	-	-	-	-	-	-	-	-	-	-	2.029	2.249
[0-2[	0.204	0.016	-	-	-	-	-	-	-	-	-	-	-	-	-	-	0.220	0.220
Total	24.127	47.137	21.831	6.165	0.708	0.031	-	-	-	-	-	-	-	-	-	-	100.000	-
Accum	24.127	71.265	93.095	99.261	99.969	100.000	100.000	100.000	100.000	100.000	100.000	100.000	100.000	100.000	100.000	100.000	-	-

Hollandse Kust (zuid)
Frequency of Occurrence [%] (1979-01-15 - 2016-01-01; 1h) 210

H_{m0} [m] - SW_{HKZN}

U_{100} [m/s] - CFSR

	[0-0.5[	[0.5-1[	[1-1.5[	[1.5-2[	[2-2.5[	[2.5-3[	[3-3.5[	[3.5-4[	[4-4.5[	[4.5-5[	[5-5.5[	[5.5-6[	[6-6.5[	[6.5-7[	[7-7.5[	[7.5-8[	Total	Accum
[40-42[	-	-	-	-	-	-	-	-	-	-	-	-	-	-	-	-	-	100.000
[38-40[	-	-	-	-	-	-	-	-	-	-	-	-	-	-	-	-	-	100.000
[36-38[	-	-	-	-	-	-	-	-	-	-	-	-	-	-	-	-	-	100.000
[34-36[	-	-	-	-	-	-	-	-	0.006	-	-	-	-	-	-	-	0.006	100.000
[32-34[	-	-	-	-	-	-	-	-	0.022	0.006	-	-	-	-	-	-	0.028	99.994
[30-32[	-	-	-	-	-	-	0.006	0.044	0.050	0.006	-	-	-	-	-	-	0.105	99.967
[28-30[	-	-	-	-	-	-	0.055	0.072	0.011	-	-	-	-	-	-	-	0.138	99.862
[26-28[	-	-	-	-	-	0.061	0.155	0.033	0.006	-	-	-	-	-	-	-	0.254	99.724
[24-26[	-	-	-	-	0.050	0.381	0.193	0.006	-	-	-	-	-	-	-	-	0.629	99.470
[22-24[	-	-	-	0.006	0.491	0.834	0.199	0.006	-	-	-	-	-	-	-	-	1.535	98.840
[20-22[	-	-	-	0.276	1.789	0.806	0.039	-	-	-	-	-	-	-	-	-	2.910	97.305
[18-20[	-	-	0.017	1.728	2.673	0.370	0.011	-	-	-	-	-	-	-	-	-	4.798	94.395
[16-18[	-	0.006	0.718	5.643	1.723	0.094	0.006	-	-	-	-	-	-	-	-	-	8.189	89.597
[14-16[	0.006	0.077	5.174	6.543	0.475	0.011	-	-	-	-	-	-	-	-	-	-	12.286	81.408
[12-14[	-	1.314	11.784	1.684	0.116	0.006	-	-	-	-	-	-	-	-	-	-	14.903	69.122
[10-12[	0.099	9.194	8.189	0.320	0.017	-	-	-	-	-	-	-	-	-	-	-	17.819	54.219
[8-10[	1.303	13.617	1.585	0.006	0.011	-	-	-	-	-	-	-	-	-	-	-	16.521	36.400
[6-8[	4.627	7.084	0.166	0.011	-	-	-	-	-	-	-	-	-	-	-	-	11.888	19.879
[4-6[	4.373	1.237	0.050	0.006	-	-	-	-	-	-	-	-	-	-	-	-	5.665	7.990
[2-4[	1.706	0.155	0.017	-	-	0.006	-	-	-	-	-	-	-	-	-	-	1.883	2.325
[0-2[	0.403	0.039	-	-	-	-	-	-	-	-	-	-	-	-	-	-	0.442	0.442
Total	12.518	32.722	27.697	16.223	7.344	2.568	0.663	0.160	0.094	0.011	-	-	-	-	-	-	100.000	-
Accum	12.518	45.240	72.938	89.161	96.505	99.072	99.735	99.895	99.989	100.000	100.000	100.000	100.000	100.000	100.000	100.000	-	-

Hollandse Kust (zuid)
Frequency of Occurrence [%] (1979-01-15 - 2016-01-01; 1h) 240

H_{m0} [m] - SW_{HKZN}

U_{100} [m/s] - CFSR

	[0-0.5[	[0.5-1[	[1-1.5[	[1.5-2[	[2-2.5[	[2.5-3[	[3-3.5[	[3.5-4[	[4-4.5[	[4.5-5[	[5-5.5[	[5.5-6[	[6-6.5[	[6.5-7[	[7-7.5[	[7.5-8[	Total	Accum
[40-42[	-	-	-	-	-	-	-	-	-	-	-	-	-	-	-	-	-	100.000
[38-40[	-	-	-	-	-	-	-	-	-	-	-	-	-	-	-	-	-	100.000
[36-38[	-	-	-	-	-	-	-	-	-	-	-	0.004	0.004	-	-	-	0.008	100.000
[34-36[	-	-	-	-	-	-	-	-	-	-	0.003	0.001	-	-	-	-	0.004	99.992
[32-34[	-	-	-	-	-	-	-	0.001	0.001	0.010	0.007	0.004	-	-	-	-	0.024	99.987
[30-32[	-	-	-	-	-	-	-	0.006	0.021	0.032	0.030	-	-	-	-	-	0.089	99.963
[28-30[	-	-	-	-	-	0.001	0.004	0.032	0.061	0.073	0.010	-	-	-	-	-	0.182	99.874
[26-28[	-	-	-	-	-	-	0.037	0.134	0.165	0.058	0.006	-	-	-	-	-	0.400	99.692
[24-26[	-	-	-	-	0.001	0.037	0.176	0.422	0.265	0.017	-	-	-	-	-	-	0.919	99.293
[22-24[	-	-	-	-	0.018	0.216	0.833	0.951	0.114	0.003	-	-	-	-	-	-	2.136	98.374
[20-22[	-	-	-	0.007	0.234	1.166	1.947	0.504	0.024	0.001	-	-	-	-	-	-	3.884	96.238
[18-20[	-	-	-	0.128	1.519	2.948	1.516	0.110	0.003	0.001	-	-	-	-	-	-	6.226	92.354
[16-18[	-	-	0.051	1.273	4.390	2.712	0.360	0.020	0.001	-	-	-	-	-	-	-	8.808	86.129
[14-16[	-	0.016	0.711	5.373	4.869	0.824	0.071	-	-	-	-	-	-	-	-	-	11.864	77.321
[12-14[	-	0.239	4.860	7.033	1.506	0.137	0.014	-	-	-	-	-	-	-	-	-	13.789	65.457
[10-12[	0.025	2.959	9.930	2.694	0.246	0.031	0.001	-	-	-	-	-	-	-	-	-	15.886	51.668
[8-10[	0.360	8.586	5.256	0.493	0.055	0.007	-	-	-	-	-	-	-	-	-	-	14.756	35.782
[6-8[	2.173	7.049	1.008	0.106	0.023	0.003	-	-	-	-	-	-	-	-	-	-	10.360	21.026
[4-6[	3.553	2.487	0.208	0.030	0.003	-	-	-	-	-	-	-	-	-	-	-	6.281	10.665
[2-4[	2.470	0.783	0.082	0.008	0.001	-	-	-	-	-	-	-	-	-	-	-	3.346	4.385
[0-2[	0.861	0.157	0.020	0.001	-	-	-	-	-	-	-	-	-	-	-	-	1.039	1.039
Total	9.443	22.275	22.125	17.146	12.866	8.082	4.959	2.181	0.656	0.196	0.055	0.010	0.004	-	-	-	100.000	-
Accum	9.443	31.718	53.843	70.990	83.856	91.938	96.897	99.078	99.735	99.931	99.986	99.996	100.000	100.000	100.000	100.000	-	-

Hollandse Kust (zuid)
Frequency of Occurrence [%] (1979-01-15 - 2016-01-01; 1h) 270

H_{m0} [m] - SW_{HKZN}

U_{100} [m/s] - CFSR

	[0-0.5[	[0.5-1[	[1-1.5[	[1.5-2[	[2-2.5[	[2.5-3[	[3-3.5[	[3.5-4[	[4-4.5[	[4.5-5[	[5-5.5[	[5.5-6[	[6-6.5[	[6.5-7[	[7-7.5[	[7.5-8[	Total	Accum
[40-42[	-	-	-	-	-	-	-	-	-	-	-	-	-	-	-	-	-	100.000
[38-40[	-	-	-	-	-	-	-	-	-	-	-	-	-	-	-	-	-	100.000
[36-38[	-	-	-	-	-	-	-	-	-	-	-	-	-	-	-	-	-	100.000
[34-36[	-	-	-	-	-	-	-	-	-	-	0.003	0.012	0.006	-	-	-	0.021	100.000
[32-34[	-	-	-	-	-	-	-	-	-	0.003	0.018	0.012	0.003	-	-	-	0.036	99.979
[30-32[	-	-	-	-	-	-	-	-	0.006	0.012	0.048	0.015	-	-	-	-	0.080	99.944
[28-30[	-	-	-	-	-	-	-	0.006	0.012	0.056	0.042	0.006	-	-	-	-	0.122	99.863
[26-28[	-	-	-	-	0.003	-	0.003	0.039	0.089	0.131	0.009	0.003	-	-	-	-	0.277	99.741
[24-26[	-	-	-	-	-	0.003	0.030	0.155	0.268	0.054	0.003	-	-	-	-	-	0.511	99.465
[22-24[	-	-	-	-	0.003	0.033	0.220	0.657	0.208	0.012	-	-	-	-	-	-	1.133	98.953
[20-22[	-	-	-	0.012	0.036	0.318	0.969	0.630	0.039	0.003	-	-	-	-	-	-	2.007	97.820
[18-20[	-	-	-	0.030	0.398	1.882	1.172	0.137	0.006	-	-	-	-	-	-	-	3.625	95.813
[16-18[	-	0.003	0.021	0.303	1.876	2.691	0.384	0.015	-	-	-	-	-	-	-	-	5.293	92.189
[14-16[	-	0.009	0.181	2.227	4.240	1.073	0.048	0.003	-	-	-	-	-	-	-	-	7.782	86.896
[12-14[	0.003	0.080	2.099	6.277	2.287	0.181	0.003	-	-	-	-	-	-	-	-	-	10.931	79.114
[10-12[	0.015	1.279	9.054	4.029	0.425	0.030	-	-	-	-	-	-	-	-	-	-	14.832	68.183
[8-10[	0.282	7.362	7.892	0.868	0.092	0.012	-	-	-	-	-	-	-	-	-	-	16.509	53.351
[6-8[	2.724	10.550	2.067	0.223	0.042	-	-	-	-	-	-	-	-	-	-	-	15.605	36.842
[4-6[	6.459	4.954	0.651	0.089	-	-	-	-	-	-	-	-	-	-	-	-	12.153	21.237
[2-4[	5.079	1.742	0.220	0.048	-	-	-	-	-	-	-	-	-	-	-	-	7.089	9.084
[0-2[	1.549	0.407	0.036	0.003	-	-	-	-	-	-	-	-	-	-	-	-	1.995	1.995
Total	16.111	26.387	22.221	14.109	9.402	6.224	2.828	1.641	0.627	0.271	0.122	0.048	0.009	-	-	-	100.000	-
Accum	16.111	42.498	64.719	78.828	88.231	94.454	97.282	98.924	99.551	99.822	99.944	99.991	100.000	100.000	100.000	100.000	-	-

Hollandse Kust (zuid)
Frequency of Occurrence [%] (1979-01-15 - 2016-01-01; 1h) 300

H_{m0} [m] - SW_{HKZN}

U_{100} [m/s] - CFSR

	[0-0.5[	[0.5-1[	[1-1.5[	[1.5-2[	[2-2.5[	[2.5-3[	[3-3.5[	[3.5-4[	[4-4.5[	[4.5-5[	[5-5.5[	[5.5-6[	[6-6.5[	[6.5-7[	[7-7.5[	[7.5-8[	Total	Accum
[40-42[	-	-	-	-	-	-	-	-	-	-	-	-	-	-	-	-	-	100.000
[38-40[	-	-	-	-	-	-	-	-	-	-	-	-	-	-	-	-	-	100.000
[36-38[	-	-	-	-	-	-	-	-	-	-	-	-	-	-	-	-	-	100.000
[34-36[	-	-	-	-	-	-	-	-	-	0.003	-	-	-	-	-	-	0.003	100.000
[32-34[	-	-	-	-	-	-	-	-	-	-	0.003	0.003	-	-	-	-	0.006	99.997
[30-32[	-	-	-	-	-	-	-	-	0.003	-	0.003	-	0.009	-	-	-	0.014	99.991
[28-30[	-	-	-	-	-	-	-	0.003	0.003	0.017	0.046	0.026	0.003	-	-	-	0.098	99.977
[26-28[	-	-	-	-	-	-	-	0.003	0.023	0.084	0.087	0.012	-	-	-	-	0.209	99.878
[24-26[	-	-	-	-	-	-	0.012	0.043	0.200	0.142	0.078	0.017	-	-	-	-	0.492	99.670
[22-24[	-	-	-	-	0.012	0.020	0.049	0.403	0.434	0.145	0.017	-	-	-	-	-	1.080	99.177
[20-22[	-	-	-	0.003	0.017	0.084	0.481	0.898	0.429	0.041	0.003	-	-	-	-	-	1.955	98.097
[18-20[	-	0.003	0.003	0.014	0.087	0.556	1.185	0.883	0.180	0.017	0.003	-	-	-	-	-	2.931	96.142
[16-18[	-	-	0.023	0.104	0.684	2.048	1.257	0.298	0.023	0.009	-	-	-	-	-	-	4.446	93.211
[14-16[	-	0.006	0.104	1.130	2.951	2.169	0.472	0.055	0.003	-	-	-	-	-	-	-	6.890	88.765
[12-14[	-	0.055	1.124	3.945	3.226	0.799	0.072	0.003	0.003	-	-	-	-	-	-	-	9.228	81.875
[10-12[	0.003	0.631	6.007	5.294	1.211	0.139	0.009	0.006	-	-	-	-	-	-	-	-	13.300	72.647
[8-10[	0.174	5.147	8.712	2.398	0.229	0.026	-	-	-	-	-	-	-	-	-	-	16.685	59.348
[6-8[	1.796	10.444	4.295	0.565	0.049	0.006	-	-	-	-	-	-	-	-	-	-	17.155	42.662
[4-6[	5.630	7.359	1.280	0.217	0.020	0.006	-	-	-	-	-	-	-	-	-	-	14.513	25.508
[2-4[	5.431	2.801	0.350	0.046	0.006	-	-	-	-	-	-	-	-	-	-	-	8.634	10.994
[0-2[	1.784	0.481	0.081	0.014	-	-	-	-	-	-	-	-	-	-	-	-	2.360	2.360
Total	14.817	26.927	21.980	13.731	8.492	5.853	3.536	2.595	1.300	0.458	0.240	0.058	0.012	-	-	-	100.000	-
Accum	14.817	41.744	63.724	77.455	85.947	91.801	95.337	97.932	99.232	99.690	99.930	99.988	100.000	100.000	100.000	100.000	-	-

Hollandse Kust (zuid)
Frequency of Occurrence [%] (1979-01-15 - 2016-01-01; 1h) 330

H_{m0} [m] - SW_{HKZN}

U_{100} [m/s] - CFSR

	[0-0.5[	[0.5-1[	[1-1.5[	[1.5-2[	[2-2.5[	[2.5-3[	[3-3.5[	[3.5-4[	[4-4.5[	[4.5-5[	[5-5.5[	[5.5-6[	[6-6.5[	[6.5-7[	[7-7.5[	[7.5-8[	Total	Accum
[40-42[	-	-	-	-	-	-	-	-	-	-	-	-	-	-	-	-	-	100.000
[38-40[	-	-	-	-	-	-	-	-	-	-	-	-	-	-	-	-	-	100.000
[36-38[	-	-	-	-	-	-	-	-	-	-	-	-	-	-	-	-	-	100.000
[34-36[	-	-	-	-	-	-	-	-	-	-	-	-	-	-	-	-	-	100.000
[32-34[	-	-	-	-	-	-	-	-	-	-	-	0.002	0.004	-	-	-	0.005	100.000
[30-32[	-	-	-	-	-	-	-	-	-	-	-	-	-	0.002	0.002	-	0.004	99.995
[28-30[	-	-	-	-	-	-	0.002	-	-	-	0.002	-	0.004	-	0.004	-	0.011	99.991
[26-28[	-	-	-	-	-	-	-	0.002	-	0.005	0.018	0.030	0.011	0.002	-	-	0.068	99.980
[24-26[	-	-	-	-	-	0.004	-	0.005	0.007	0.029	0.059	0.041	0.013	0.002	-	-	0.159	99.912
[22-24[	-	-	-	-	0.002	0.004	0.009	0.011	0.056	0.124	0.149	0.034	0.002	-	-	-	0.389	99.753
[20-22[	-	-	-	-	0.009	0.009	0.025	0.093	0.228	0.265	0.082	0.009	-	-	-	-	0.720	99.364
[18-20[	-	-	-	0.011	0.030	0.077	0.177	0.478	0.446	0.179	0.014	-	-	-	-	-	1.414	98.643
[16-18[	-	-	0.013	0.048	0.122	0.452	0.892	0.780	0.201	0.011	-	-	-	-	-	-	2.518	97.229
[14-16[	-	0.004	0.061	0.247	0.717	1.642	1.229	0.271	0.020	-	-	-	-	-	-	-	4.190	94.712
[12-14[	-	0.039	0.375	1.575	2.681	1.713	0.348	0.016	-	-	-	-	-	-	-	-	6.747	90.522
[10-12[	0.002	0.340	2.573	4.027	2.421	0.559	0.043	0.002	-	-	-	-	-	-	-	-	9.967	83.775
[8-10[	0.093	2.532	6.460	4.143	1.102	0.097	0.004	-	-	-	-	-	-	-	-	-	14.431	73.807
[6-8[	1.030	8.055	6.967	2.240	0.231	0.009	0.002	-	-	-	-	-	-	-	-	-	18.535	59.376
[4-6[	4.469	10.630	4.557	0.944	0.070	0.002	-	-	-	-	-	-	-	-	-	-	20.673	40.841
[2-4[	5.573	6.765	2.423	0.375	0.025	0.002	-	-	-	-	-	-	-	-	-	-	15.163	20.168
[0-2[	2.064	2.106	0.702	0.131	0.002	-	-	-	-	-	-	-	-	-	-	-	5.005	5.005
Total	13.233	30.472	24.132	13.741	7.412	4.568	2.731	1.658	0.957	0.613	0.324	0.116	0.032	0.005	0.005	-	100.000	-
Accum	13.233	43.705	67.836	81.578	88.990	93.558	96.289	97.946	98.903	99.516	99.841	99.957	99.989	99.995	100.000	100.000	-	-

E.3.11 H_{m0} vs wind speed at 125maMSL based on MWD

Hollandse Kust (zuid)
Frequency of Occurrence [%] (1979-01-15 - 2016-01-01; 1h) All

H_{m0} [m] - SW_{HKZN}

U_{125} [m/s] - CFSR

	[0-0.5[	[0.5-1[	[1-1.5[	[1.5-2[	[2-2.5[	[2.5-3[	[3-3.5[	[3.5-4[	[4-4.5[	[4.5-5[	[5-5.5[	[5.5-6[	[6-6.5[	[6.5-7[	[7-7.5[	[7.5-8[	Total	Accum
[40-42[	-	-	-	-	-	-	-	-	-	-	-	-	-	-	-	-	-	100.000
[38-40[	-	-	-	-	-	-	-	-	-	-	-	-	0.001	-	-	-	0.001	100.000
[36-38[	-	-	-	-	-	-	-	-	-	-	-	0.001	0.000	-	-	-	0.002	99.999
[34-36[	-	-	-	-	-	-	-	-	0.000	0.001	0.002	0.003	0.001	-	-	-	0.006	99.998
[32-34[	-	-	-	-	-	-	0.000	0.001	0.003	0.004	0.005	0.001	0.001	-	-	-	0.015	99.991
[30-32[	-	-	-	-	-	-	0.000	0.005	0.009	0.011	0.013	0.004	0.001	0.000	0.000	-	0.044	99.976
[28-30[	-	-	-	-	-	0.000	0.006	0.016	0.021	0.031	0.013	0.001	0.001	-	0.001	-	0.091	99.932
[26-28[	-	-	-	-	0.001	0.007	0.025	0.046	0.067	0.032	0.015	0.009	0.002	0.000	-	-	0.204	99.842
[24-26[	-	-	-	0.000	0.010	0.042	0.073	0.168	0.113	0.032	0.020	0.007	0.002	0.000	-	-	0.469	99.638
[22-24[	-	-	-	0.006	0.057	0.131	0.283	0.326	0.094	0.041	0.028	0.006	0.000	-	-	-	0.971	99.169
[20-22[	-	0.000	0.002	0.070	0.214	0.425	0.631	0.271	0.107	0.059	0.011	0.001	-	-	-	-	1.793	98.198
[18-20[	-	-	0.036	0.321	0.672	1.032	0.599	0.235	0.093	0.024	0.001	-	-	-	-	-	3.014	96.406
[16-18[	-	0.001	0.297	1.031	1.540	1.214	0.422	0.183	0.032	0.002	-	-	-	-	-	-	4.723	93.392
[14-16[	0.000	0.065	1.380	2.406	2.082	0.820	0.291	0.046	0.002	-	-	-	-	-	-	-	7.091	88.669
[12-14[	0.001	0.818	3.686	3.409	1.496	0.450	0.067	0.002	-	-	-	-	-	-	-	-	9.930	81.578
[10-12[	0.073	3.915	6.320	2.644	0.719	0.114	0.008	0.001	-	-	-	-	-	-	-	-	13.794	71.648
[8-10[	1.017	8.538	5.362	1.414	0.244	0.021	0.001	-	-	-	-	-	-	-	-	-	16.597	57.854
[6-8[	3.690	9.155	3.045	0.602	0.061	0.003	0.000	-	-	-	-	-	-	-	-	-	16.556	41.257
[4-6[	5.656	6.222	1.640	0.249	0.018	0.001	-	-	-	-	-	-	-	-	-	-	13.785	24.701
[2-4[	4.273	3.222	0.800	0.100	0.006	0.001	-	-	-	-	-	-	-	-	-	-	8.402	10.916
[0-2[	1.382	0.889	0.215	0.028	0.000	-	-	-	-	-	-	-	-	-	-	-	2.514	2.514
Total	16.092	32.824	22.785	12.281	7.120	4.260	2.407	1.298	0.543	0.237	0.108	0.033	0.009	0.001	0.001	-	100.000	-
Accum	16.092	48.917	71.701	83.983	91.103	95.363	97.770	99.069	99.611	99.848	99.956	99.990	99.998	99.999	100.000	100.000	-	-

Hollandse Kust (zuid)
Frequency of Occurrence [%] (1979-01-15 - 2016-01-01; 1h) 0

H_{m0} [m] - SW_{HKZN}

U_{r25} [m/s] - CFSR

	[0-0.5[	[0.5-1[	[1-1.5[	[1.5-2[	[2-2.5[	[2.5-3[	[3-3.5[	[3.5-4[	[4-4.5[	[4.5-5[	[5-5.5[	[5.5-6[	[6-6.5[	[6.5-7[	[7-7.5[	[7.5-8[	Total	Accum
[40-42[	-	-	-	-	-	-	-	-	-	-	-	-	-	-	-	-	-	100.000
[38-40[	-	-	-	-	-	-	-	-	-	-	-	-	-	-	-	-	-	100.000
[36-38[	-	-	-	-	-	-	-	-	-	-	-	-	-	-	-	-	-	100.000
[34-36[	-	-	-	-	-	-	-	-	-	-	-	-	-	-	-	-	-	100.000
[32-34[	-	-	-	-	-	-	-	-	-	-	-	-	-	-	-	-	-	100.000
[30-32[	-	-	-	-	-	-	-	-	-	-	-	-	-	-	-	-	-	100.000
[28-30[	-	-	-	-	-	-	-	-	-	-	-	-	-	-	-	-	-	100.000
[26-28[	-	-	-	-	-	-	-	0.002	0.002	0.002	-	-	-	-	-	-	0.005	100.000
[24-26[	-	-	-	-	-	-	-	0.002	0.007	0.009	0.002	-	-	-	-	-	0.020	99.995
[22-24[	-	-	-	-	-	0.002	0.002	0.020	0.040	0.018	0.007	-	-	-	-	-	0.088	99.975
[20-22[	-	-	-	-	0.004	0.016	0.034	0.058	0.036	0.029	0.002	-	-	-	-	-	0.179	99.886
[18-20[	-	-	-	0.009	0.023	0.114	0.206	0.179	0.043	0.005	-	-	-	-	-	-	0.580	99.708
[16-18[	-	-	0.004	0.051	0.217	0.403	0.258	0.164	0.020	0.002	-	-	-	-	-	-	1.117	99.128
[14-16[	-	0.007	0.079	0.563	0.838	0.507	0.240	0.032	-	-	-	-	-	-	-	-	2.267	98.011
[12-14[	-	0.069	1.011	1.845	1.377	0.392	0.056	-	-	-	-	-	-	-	-	-	4.750	95.743
[10-12[	0.018	1.127	4.421	2.856	0.733	0.090	0.005	-	-	-	-	-	-	-	-	-	9.250	90.993
[8-10[	0.435	6.030	6.904	1.957	0.195	0.011	-	-	-	-	-	-	-	-	-	-	15.531	81.743
[6-8[	2.596	11.646	5.882	0.769	0.063	-	-	-	-	-	-	-	-	-	-	-	20.956	66.212
[4-6[	6.131	13.042	3.757	0.339	0.020	-	-	-	-	-	-	-	-	-	-	-	23.289	45.256
[2-4[	6.510	8.223	1.874	0.153	0.004	-	-	-	-	-	-	-	-	-	-	-	16.764	21.967
[0-2[	2.349	2.363	0.468	0.023	-	-	-	-	-	-	-	-	-	-	-	-	5.203	5.203
Total	18.039	42.506	24.399	8.566	3.473	1.535	0.802	0.457	0.148	0.065	0.011	-	-	-	-	-	100.000	-
Accum	18.039	60.545	84.944	93.510	96.983	98.518	99.319	99.776	99.924	99.989	100.000	100.000	100.000	100.000	100.000	100.000	-	-

Hollandse Kust (zuid)
Frequency of Occurrence [%] (1979-01-15 - 2016-01-01; 1h) 30

H_{m0} [m] - SW_{HKZN}

U_{r25} [m/s] - CFSR

	[0-0.5[	[0.5-1[	[1-1.5[	[1.5-2[	[2-2.5[	[2.5-3[	[3-3.5[	[3.5-4[	[4-4.5[	[4.5-5[	[5-5.5[	[5.5-6[	[6-6.5[	[6.5-7[	[7-7.5[	[7.5-8[	Total	Accum
[40-42[	-	-	-	-	-	-	-	-	-	-	-	-	-	-	-	-	-	100.000
[38-40[	-	-	-	-	-	-	-	-	-	-	-	-	-	-	-	-	-	100.000
[36-38[	-	-	-	-	-	-	-	-	-	-	-	-	-	-	-	-	-	100.000
[34-36[	-	-	-	-	-	-	-	-	-	-	-	-	-	-	-	-	-	100.000
[32-34[	-	-	-	-	-	-	-	-	-	-	-	-	-	-	-	-	-	100.000
[30-32[	-	-	-	-	-	-	-	-	-	-	-	-	-	-	-	-	-	100.000
[28-30[	-	-	-	-	-	-	-	-	-	-	-	-	-	-	-	-	-	100.000
[26-28[	-	-	-	-	-	-	-	0.004	-	-	-	-	-	-	-	-	0.004	100.000
[24-26[	-	-	-	-	-	0.022	-	0.009	-	-	-	-	-	-	-	-	0.031	99.996
[22-24[	-	-	-	-	-	0.067	0.058	0.013	-	-	-	-	-	-	-	-	0.139	99.964
[20-22[	-	-	-	-	0.063	0.072	0.045	-	-	-	-	-	-	-	-	-	0.179	99.825
[18-20[	-	-	0.009	0.121	0.533	0.175	0.013	-	-	-	-	-	-	-	-	-	0.850	99.646
[16-18[	-	-	0.076	1.168	0.564	0.090	-	-	-	-	-	-	-	-	-	-	1.898	98.796
[14-16[	-	0.004	1.106	2.735	0.407	0.004	-	-	-	-	-	-	-	-	-	-	4.257	96.898
[12-14[	-	0.591	6.334	2.005	0.022	-	-	-	-	-	-	-	-	-	-	-	8.952	92.641
[10-12[	0.197	7.372	9.158	0.506	-	-	-	-	-	-	-	-	-	-	-	-	17.233	83.689
[8-10[	2.466	16.651	3.894	0.027	-	-	-	-	-	-	-	-	-	-	-	-	23.038	66.456
[6-8[	7.945	14.167	0.649	0.004	-	-	-	-	-	-	-	-	-	-	-	-	22.765	43.418
[4-6[	9.946	4.646	0.022	-	-	-	-	-	-	-	-	-	-	-	-	-	14.614	20.653
[2-4[	4.507	0.492	-	-	-	-	-	-	-	-	-	-	-	-	-	-	5.000	6.038
[0-2[	0.967	0.072	-	-	-	-	-	-	-	-	-	-	-	-	-	-	1.038	1.038
Total	26.028	43.995	21.248	6.566	1.589	0.430	0.116	0.027	-	-	-	-	-	-	-	-	100.000	-
Accum	26.028	70.024	91.272	97.838	99.427	99.857	99.973	100.000	100.000	100.000	100.000	100.000	100.000	100.000	100.000	100.000	-	-

Hollandse Kust (zuid)
Frequency of Occurrence [%] (1979-01-15 - 2016-01-01; 1h) 60

H_{m0} [m] - SW_{HKZN}

U_{r25} [m/s] - CFSR

	[0-0.5[	[0.5-1[	[1-1.5[	[1.5-2[	[2-2.5[	[2.5-3[	[3-3.5[	[3.5-4[	[4-4.5[	[4.5-5[	[5-5.5[	[5.5-6[	[6-6.5[	[6.5-7[	[7-7.5[	[7.5-8[	Total	Accum
[40-42[	-	-	-	-	-	-	-	-	-	-	-	-	-	-	-	-	-	100.000
[38-40[	-	-	-	-	-	-	-	-	-	-	-	-	-	-	-	-	-	100.000
[36-38[	-	-	-	-	-	-	-	-	-	-	-	-	-	-	-	-	-	100.000
[34-36[	-	-	-	-	-	-	-	-	-	-	-	-	-	-	-	-	-	100.000
[32-34[	-	-	-	-	-	-	-	-	-	-	-	-	-	-	-	-	-	100.000
[30-32[	-	-	-	-	-	-	-	-	-	-	-	-	-	-	-	-	-	100.000
[28-30[	-	-	-	-	-	-	-	-	-	-	-	-	-	-	-	-	-	100.000
[26-28[	-	-	-	-	-	-	-	-	-	-	-	-	-	-	-	-	-	100.000
[24-26[	-	-	-	-	-	0.010	-	-	-	-	-	-	-	-	-	-	0.010	100.000
[22-24[	-	-	-	-	0.029	0.010	-	-	-	-	-	-	-	-	-	-	0.038	99.990
[20-22[	-	-	-	0.115	0.172	-	-	-	-	-	-	-	-	-	-	-	0.286	99.952
[18-20[	-	-	-	1.680	0.258	-	-	-	-	-	-	-	-	-	-	-	1.938	99.666
[16-18[	-	-	0.716	3.465	0.010	-	-	-	-	-	-	-	-	-	-	-	4.191	97.728
[14-16[	-	0.048	5.642	1.012	-	-	-	-	-	-	-	-	-	-	-	-	6.702	93.537
[12-14[	-	1.585	9.251	0.105	-	-	-	-	-	-	-	-	-	-	-	-	10.940	86.835
[10-12[	0.172	12.621	4.582	0.038	-	-	-	-	-	-	-	-	-	-	-	-	17.413	75.895
[8-10[	3.303	19.494	0.611	-	-	-	-	-	-	-	-	-	-	-	-	-	23.408	58.482
[6-8[	10.358	11.074	0.019	-	-	-	-	-	-	-	-	-	-	-	-	-	21.451	35.074
[4-6[	9.480	1.184	-	-	-	-	-	-	-	-	-	-	-	-	-	-	10.663	13.623
[2-4[	2.673	0.038	-	-	-	-	-	-	-	-	-	-	-	-	-	-	2.711	2.959
[0-2[	0.248	-	-	-	-	-	-	-	-	-	-	-	-	-	-	-	0.248	0.248
Total	26.234	46.043	20.821	6.415	0.468	0.019	-	-	-	-	-	-	-	-	-	-	100.000	-
Accum	26.234	72.277	93.098	99.513	99.981	100.000	100.000	100.000	100.000	100.000	100.000	100.000	100.000	100.000	100.000	100.000	-	-

Hollandse Kust (zuid)
Frequency of Occurrence [%] (1979-01-15 - 2016-01-01; 1h) 90

H_{m0} [m] - SW_{HKZN}

U_{r25} [m/s] - CFSR

	[0-0.5[	[0.5-1[	[1-1.5[	[1.5-2[	[2-2.5[	[2.5-3[	[3-3.5[	[3.5-4[	[4-4.5[	[4.5-5[	[5-5.5[	[5.5-6[	[6-6.5[	[6.5-7[	[7-7.5[	[7.5-8[	Total	Accum
[40-42[	-	-	-	-	-	-	-	-	-	-	-	-	-	-	-	-	-	100.000
[38-40[	-	-	-	-	-	-	-	-	-	-	-	-	-	-	-	-	-	100.000
[36-38[	-	-	-	-	-	-	-	-	-	-	-	-	-	-	-	-	-	100.000
[34-36[	-	-	-	-	-	-	-	-	-	-	-	-	-	-	-	-	-	100.000
[32-34[	-	-	-	-	-	-	-	-	-	-	-	-	-	-	-	-	-	100.000
[30-32[	-	-	-	-	-	-	-	-	-	-	-	-	-	-	-	-	-	100.000
[28-30[	-	-	-	-	-	-	-	-	-	-	-	-	-	-	-	-	-	100.000
[26-28[	-	-	-	-	-	-	-	-	-	-	-	-	-	-	-	-	-	100.000
[24-26[	-	-	-	-	-	-	-	-	-	-	-	-	-	-	-	-	-	100.000
[22-24[	-	-	-	-	0.132	-	-	-	-	-	-	-	-	-	-	-	0.132	100.000
[20-22[	-	-	-	0.630	0.088	-	-	-	-	-	-	-	-	-	-	-	0.717	99.868
[18-20[	-	-	0.102	0.893	-	-	-	-	-	-	-	-	-	-	-	-	0.996	99.151
[16-18[	-	-	2.694	0.688	-	-	-	-	-	-	-	-	-	-	-	-	3.382	98.155
[14-16[	-	0.439	8.624	0.059	-	-	-	-	-	-	-	-	-	-	-	-	9.122	94.773
[12-14[	0.015	7.394	6.501	0.073	-	-	-	-	-	-	-	-	-	-	-	-	13.982	85.652
[10-12[	0.688	16.223	1.288	-	-	-	-	-	-	-	-	-	-	-	-	-	18.199	71.669
[8-10[	5.608	16.808	0.205	-	-	-	-	-	-	-	-	-	-	-	-	-	22.621	53.470
[6-8[	13.104	7.086	-	-	-	-	-	-	-	-	-	-	-	-	-	-	20.190	30.849
[4-6[	8.023	0.351	-	-	-	-	-	-	-	-	-	-	-	-	-	-	8.375	10.659
[2-4[	2.035	0.015	-	-	-	-	-	-	-	-	-	-	-	-	-	-	2.050	2.284
[0-2[	0.234	-	-	-	-	-	-	-	-	-	-	-	-	-	-	-	0.234	0.234
Total	29.707	48.316	19.414	2.343	0.220	-	-	-	-	-	-	-	-	-	-	-	100.000	-
Accum	29.707	78.023	97.438	99.780	100.000	100.000	100.000	100.000	100.000	100.000	100.000	100.000	100.000	100.000	100.000	100.000	-	-

Hollandse Kust (zuid)
Frequency of Occurrence [%] (1979-01-15 - 2016-01-01; 1h) 120

H_{m0} [m] - SW_{HKZN}

U_{r25} [m/s] - CFSR

	[0-0.5[	[0.5-1[	[1-1.5[	[1.5-2[	[2-2.5[	[2.5-3[	[3-3.5[	[3.5-4[	[4-4.5[	[4.5-5[	[5-5.5[	[5.5-6[	[6-6.5[	[6.5-7[	[7-7.5[	[7.5-8[	Total	Accum
[40-42[	-	-	-	-	-	-	-	-	-	-	-	-	-	-	-	-	-	100.000
[38-40[	-	-	-	-	-	-	-	-	-	-	-	-	-	-	-	-	-	100.000
[36-38[	-	-	-	-	-	-	-	-	-	-	-	-	-	-	-	-	-	100.000
[34-36[	-	-	-	-	-	-	-	-	-	-	-	-	-	-	-	-	-	100.000
[32-34[	-	-	-	-	-	-	-	-	-	-	-	-	-	-	-	-	-	100.000
[30-32[	-	-	-	-	-	-	-	-	-	-	-	-	-	-	-	-	-	100.000
[28-30[	-	-	-	-	-	-	-	-	-	-	-	-	-	-	-	-	-	100.000
[26-28[	-	-	-	-	0.018	-	-	-	-	-	-	-	-	-	-	-	0.018	100.000
[24-26[	-	-	-	-	0.037	-	-	-	-	-	-	-	-	-	-	-	0.037	99.982
[22-24[	-	-	-	0.055	0.018	-	-	-	-	-	-	-	-	-	-	-	0.074	99.945
[20-22[	-	-	0.037	0.573	0.018	-	-	-	-	-	-	-	-	-	-	-	0.629	99.871
[18-20[	-	-	0.721	0.203	-	-	-	-	-	-	-	-	-	-	-	-	0.925	99.242
[16-18[	-	0.018	2.719	0.203	-	-	-	-	-	-	-	-	-	-	-	-	2.941	98.317
[14-16[	-	0.906	6.604	0.018	-	-	-	-	-	-	-	-	-	-	-	-	7.529	95.376
[12-14[	-	9.859	3.515	0.037	-	-	-	-	-	-	-	-	-	-	-	-	13.411	87.847
[10-12[	0.444	18.849	1.073	-	-	-	-	-	-	-	-	-	-	-	-	-	20.366	74.436
[8-10[	7.066	17.444	0.351	-	-	-	-	-	-	-	-	-	-	-	-	-	24.861	54.070
[6-8[	14.169	4.661	-	-	-	-	-	-	-	-	-	-	-	-	-	-	18.831	29.208
[4-6[	8.324	0.296	-	-	-	-	-	-	-	-	-	-	-	-	-	-	8.620	10.377
[2-4[	1.517	0.018	-	-	-	-	-	-	-	-	-	-	-	-	-	-	1.535	1.757
[0-2[	0.222	-	-	-	-	-	-	-	-	-	-	-	-	-	-	-	0.222	0.222
Total	31.743	52.053	15.020	1.091	0.092	-	-	-	-	-	-	-	-	-	-	-	100.000	-
Accum	31.743	83.796	98.816	99.908	100.000	100.000	100.000	100.000	100.000	100.000	100.000	100.000	100.000	100.000	100.000	100.000	-	-

Hollandse Kust (zuid)
Frequency of Occurrence [%] (1979-01-15 - 2016-01-01; 1h) 150

H_{m0} [m] - SW_{HKZN}

U_{r25} [m/s] - CFSR

	[0-0.5[	[0.5-1[	[1-1.5[	[1.5-2[	[2-2.5[	[2.5-3[	[3-3.5[	[3.5-4[	[4-4.5[	[4.5-5[	[5-5.5[	[5.5-6[	[6-6.5[	[6.5-7[	[7-7.5[	[7.5-8[	Total	Accum
[40-42[	-	-	-	-	-	-	-	-	-	-	-	-	-	-	-	-	-	100.000
[38-40[	-	-	-	-	-	-	-	-	-	-	-	-	-	-	-	-	-	100.000
[36-38[	-	-	-	-	-	-	-	-	-	-	-	-	-	-	-	-	-	100.000
[34-36[	-	-	-	-	-	-	-	-	-	-	-	-	-	-	-	-	-	100.000
[32-34[	-	-	-	-	-	-	-	-	-	-	-	-	-	-	-	-	-	100.000
[30-32[	-	-	-	-	-	-	-	-	-	-	-	-	-	-	-	-	-	100.000
[28-30[	-	-	-	-	-	-	-	-	-	-	-	-	-	-	-	-	-	100.000
[26-28[	-	-	-	-	-	-	-	-	-	-	-	-	-	-	-	-	-	100.000
[24-26[	-	-	-	0.023	0.023	-	-	-	-	-	-	-	-	-	-	-	0.047	100.000
[22-24[	-	-	-	0.140	0.047	-	-	-	-	-	-	-	-	-	-	-	0.186	99.953
[20-22[	-	-	0.047	0.303	-	-	-	-	-	-	-	-	-	-	-	-	0.349	99.767
[18-20[	-	-	0.932	0.629	-	-	-	-	-	-	-	-	-	-	-	-	1.561	99.418
[16-18[	-	0.023	2.469	0.210	-	-	-	-	-	-	-	-	-	-	-	-	2.702	97.857
[14-16[	-	0.745	6.056	0.070	-	-	-	-	-	-	-	-	-	-	-	-	6.872	95.155
[12-14[	-	7.198	3.634	-	-	-	-	-	-	-	-	-	-	-	-	-	10.832	88.283
[10-12[	0.512	17.074	1.491	-	-	-	-	-	-	-	-	-	-	-	-	-	19.078	77.452
[8-10[	6.965	18.262	0.210	-	-	-	-	-	-	-	-	-	-	-	-	-	25.437	58.374
[6-8[	15.537	6.662	-	-	-	-	-	-	-	-	-	-	-	-	-	-	22.199	32.937
[4-6[	8.176	0.396	-	-	-	-	-	-	-	-	-	-	-	-	-	-	8.572	10.738
[2-4[	1.933	0.023	-	-	-	-	-	-	-	-	-	-	-	-	-	-	1.957	2.166
[0-2[	0.210	-	-	-	-	-	-	-	-	-	-	-	-	-	-	-	0.210	0.210
Total	33.333	50.384	14.838	1.374	0.070	-	-	-	-	-	-	-	-	-	-	-	100.000	-
Accum	33.333	83.718	98.556	99.930	100.000	100.000	100.000	100.000	100.000	100.000	100.000	100.000	100.000	100.000	100.000	100.000	-	-

Hollandse Kust (zuid)
Frequency of Occurrence [%] (1979-01-15 - 2016-01-01; 1h) 180

H_{m0} [m] - SW_{HKZN}

U_{r25} [m/s] - CFSR	[0-0.5[	[0.5-1[	[1-1.5[	[1.5-2[	[2-2.5[	[2.5-3[	[3-3.5[	[3.5-4[	[4-4.5[	[4.5-5[	[5-5.5[	[5.5-6[	[6-6.5[	[6.5-7[	[7-7.5[	[7.5-8[	Total	Accum
[40-42[	-	-	-	-	-	-	-	-	-	-	-	-	-	-	-	-	-	100.000
[38-40[	-	-	-	-	-	-	-	-	-	-	-	-	-	-	-	-	-	100.000
[36-38[	-	-	-	-	-	-	-	-	-	-	-	-	-	-	-	-	-	100.000
[34-36[	-	-	-	-	-	-	-	-	-	-	-	-	-	-	-	-	-	100.000
[32-34[	-	-	-	-	-	-	-	-	-	-	-	-	-	-	-	-	-	100.000
[30-32[	-	-	-	-	-	-	-	-	-	-	-	-	-	-	-	-	-	100.000
[28-30[	-	-	-	-	-	-	-	-	-	-	-	-	-	-	-	-	-	100.000
[26-28[	-	-	-	-	-	-	-	-	-	-	-	-	-	-	-	-	-	100.000
[24-26[	-	-	-	-	0.142	0.031	-	-	-	-	-	-	-	-	-	-	0.173	100.000
[22-24[	-	-	-	0.126	0.189	-	-	-	-	-	-	-	-	-	-	-	0.315	99.827
[20-22[	-	-	0.031	0.755	0.315	-	-	-	-	-	-	-	-	-	-	-	1.101	99.512
[18-20[	-	-	0.299	2.391	0.047	-	-	-	-	-	-	-	-	-	-	-	2.737	98.411
[16-18[	-	-	2.611	2.296	0.016	-	-	-	-	-	-	-	-	-	-	-	4.923	95.675
[14-16[	-	0.550	7.644	0.472	-	-	-	-	-	-	-	-	-	-	-	-	8.666	90.752
[12-14[	-	6.055	8.273	0.126	-	-	-	-	-	-	-	-	-	-	-	-	14.454	82.086
[10-12[	0.362	16.043	2.627	-	-	-	-	-	-	-	-	-	-	-	-	-	19.031	67.631
[8-10[	4.671	17.506	0.330	-	-	-	-	-	-	-	-	-	-	-	-	-	22.507	48.600
[6-8[	9.862	6.511	-	-	-	-	-	-	-	-	-	-	-	-	-	-	16.373	26.093
[4-6[	7.204	0.425	0.016	-	-	-	-	-	-	-	-	-	-	-	-	-	7.644	9.720
[2-4[	1.824	0.031	-	-	-	-	-	-	-	-	-	-	-	-	-	-	1.856	2.076
[0-2[	0.204	0.016	-	-	-	-	-	-	-	-	-	-	-	-	-	-	0.220	0.220
Total	24.127	47.137	21.831	6.165	0.708	0.031	-	-	-	-	-	-	-	-	-	-	100.000	-
Accum	24.127	71.265	93.095	99.261	99.969	100.000	100.000	100.000	100.000	100.000	100.000	100.000	100.000	100.000	100.000	100.000	-	-

Hollandse Kust (zuid)
Frequency of Occurrence [%] (1979-01-15 - 2016-01-01; 1h) 210

H_{m0} [m] - SW_{HKZN}

U_{r25} [m/s] - CFSR	[0-0.5[	[0.5-1[	[1-1.5[	[1.5-2[	[2-2.5[	[2.5-3[	[3-3.5[	[3.5-4[	[4-4.5[	[4.5-5[	[5-5.5[	[5.5-6[	[6-6.5[	[6.5-7[	[7-7.5[	[7.5-8[	Total	Accum
[40-42[	-	-	-	-	-	-	-	-	-	-	-	-	-	-	-	-	-	100.000
[38-40[	-	-	-	-	-	-	-	-	-	-	-	-	-	-	-	-	-	100.000
[36-38[	-	-	-	-	-	-	-	-	-	-	-	-	-	-	-	-	-	100.000
[34-36[	-	-	-	-	-	-	-	-	0.006	-	-	-	-	-	-	-	0.006	100.000
[32-34[	-	-	-	-	-	-	0.006	-	0.044	0.006	-	-	-	-	-	-	0.055	99.994
[30-32[	-	-	-	-	-	-	0.006	0.055	0.028	0.006	-	-	-	-	-	-	0.094	99.939
[28-30[	-	-	-	-	-	-	0.077	0.066	0.011	-	-	-	-	-	-	-	0.155	99.845
[26-28[	-	-	-	-	0.006	0.121	0.171	0.033	0.006	-	-	-	-	-	-	-	0.337	99.691
[24-26[	-	-	-	-	0.083	0.464	0.188	-	-	-	-	-	-	-	-	-	0.734	99.354
[22-24[	-	-	-	0.011	0.740	0.872	0.177	0.006	-	-	-	-	-	-	-	-	1.806	98.620
[20-22[	-	-	-	0.370	1.966	0.718	0.022	-	-	-	-	-	-	-	-	-	3.076	96.814
[18-20[	-	-	0.050	2.264	2.595	0.293	0.011	-	-	-	-	-	-	-	-	-	5.213	93.738
[16-18[	-	0.006	1.016	6.046	1.469	0.077	0.006	-	-	-	-	-	-	-	-	-	8.620	88.526
[14-16[	0.006	0.116	5.930	5.875	0.370	0.011	-	-	-	-	-	-	-	-	-	-	12.308	79.906
[12-14[	0.011	1.640	11.839	1.353	0.088	0.006	-	-	-	-	-	-	-	-	-	-	14.936	67.598
[10-12[	0.121	9.801	7.350	0.282	0.017	-	-	-	-	-	-	-	-	-	-	-	17.570	52.662
[8-10[	1.441	13.225	1.314	0.006	0.011	-	-	-	-	-	-	-	-	-	-	-	15.997	35.091
[6-8[	4.666	6.676	0.138	0.011	-	-	-	-	-	-	-	-	-	-	-	-	11.491	19.094
[4-6[	4.235	1.077	0.044	0.006	-	-	-	-	-	-	-	-	-	-	-	-	5.362	7.604
[2-4[	1.651	0.144	0.017	-	-	0.006	-	-	-	-	-	-	-	-	-	-	1.817	2.242
[0-2[	0.387	0.039	-	-	-	-	-	-	-	-	-	-	-	-	-	-	0.425	0.425
Total	12.518	32.722	27.697	16.223	7.344	2.568	0.663	0.160	0.094	0.011	-	-	-	-	-	-	100.000	-
Accum	12.518	45.240	72.938	89.161	96.505	99.072	99.735	99.895	99.989	100.000	100.000	100.000	100.000	100.000	100.000	100.000	-	-

Hollandse Kust (zuid)
Frequency of Occurrence [%] (1979-01-15 - 2016-01-01; 1h) 240

H_{m0} [m] - SW_{HKZN}

U_{r25} [m/s] - CFSR

	[0-0.5[	[0.5-1[	[1-1.5[	[1.5-2[	[2-2.5[	[2.5-3[	[3-3.5[	[3.5-4[	[4-4.5[	[4.5-5[	[5-5.5[	[5.5-6[	[6-6.5[	[6.5-7[	[7-7.5[	[7.5-8[	Total	Accum
[40-42[	-	-	-	-	-	-	-	-	-	-	-	-	-	-	-	-	-	100.000
[38-40[	-	-	-	-	-	-	-	-	-	-	-	-	0.004	-	-	-	0.004	100.000
[36-38[	-	-	-	-	-	-	-	-	-	-	-	0.006	-	-	-	-	0.006	99.996
[34-36[	-	-	-	-	-	-	-	-	-	0.001	0.006	0.004	-	-	-	-	0.011	99.990
[32-34[	-	-	-	-	-	-	-	0.004	0.003	0.016	0.013	-	-	-	-	-	0.035	99.979
[30-32[	-	-	-	-	-	-	-	0.007	0.030	0.040	0.025	-	-	-	-	-	0.102	99.944
[28-30[	-	-	-	-	-	0.001	0.007	0.047	0.082	0.082	0.007	-	-	-	-	-	0.226	99.842
[26-28[	-	-	-	-	-	0.001	0.068	0.175	0.215	0.044	0.004	-	-	-	-	-	0.507	99.616
[24-26[	-	-	-	-	0.004	0.058	0.248	0.593	0.239	0.008	-	-	-	-	-	-	1.151	99.109
[22-24[	-	-	-	-	0.028	0.304	1.040	0.877	0.073	0.004	-	-	-	-	-	-	2.326	97.959
[20-22[	-	-	-	0.008	0.344	1.447	2.014	0.387	0.013	0.001	-	-	-	-	-	-	4.215	95.632
[18-20[	-	-	0.001	0.206	1.846	3.059	1.258	0.076	0.001	-	-	-	-	-	-	-	6.449	91.417
[16-18[	-	-	0.078	1.640	4.726	2.442	0.257	0.016	0.001	-	-	-	-	-	-	-	9.160	84.968
[14-16[	-	0.031	0.929	5.835	4.420	0.620	0.054	-	-	-	-	-	-	-	-	-	11.888	75.808
[12-14[	-	0.288	5.542	6.636	1.210	0.114	0.013	-	-	-	-	-	-	-	-	-	13.804	63.920
[10-12[	0.025	3.445	9.707	2.243	0.208	0.025	-	-	-	-	-	-	-	-	-	-	15.653	50.116
[8-10[	0.418	8.616	4.660	0.446	0.052	0.007	-	-	-	-	-	-	-	-	-	-	14.199	34.464
[6-8[	2.233	6.642	0.906	0.093	0.023	0.003	-	-	-	-	-	-	-	-	-	-	9.900	20.265
[4-6[	3.511	2.336	0.205	0.030	0.004	-	-	-	-	-	-	-	-	-	-	-	6.086	10.365
[2-4[	2.414	0.765	0.079	0.007	-	-	-	-	-	-	-	-	-	-	-	-	3.265	4.279
[0-2[	0.841	0.152	0.018	0.001	-	-	-	-	-	-	-	-	-	-	-	-	1.014	1.014
Total	9.443	22.275	22.125	17.146	12.866	8.082	4.959	2.181	0.656	0.196	0.055	0.010	0.004	-	-	-	100.000	-
Accum	9.443	31.718	53.843	70.990	83.856	91.938	96.897	99.078	99.735	99.931	99.986	99.996	100.000	100.000	100.000	100.000	-	-

Hollandse Kust (zuid)
Frequency of Occurrence [%] (1979-01-15 - 2016-01-01; 1h) 270

H_{m0} [m] - SW_{HKZN}

U_{r25} [m/s] - CFSR

	[0-0.5[	[0.5-1[	[1-1.5[	[1.5-2[	[2-2.5[	[2.5-3[	[3-3.5[	[3.5-4[	[4-4.5[	[4.5-5[	[5-5.5[	[5.5-6[	[6-6.5[	[6.5-7[	[7-7.5[	[7.5-8[	Total	Accum
[40-42[	-	-	-	-	-	-	-	-	-	-	-	-	-	-	-	-	-	100.000
[38-40[	-	-	-	-	-	-	-	-	-	-	-	-	-	-	-	-	-	100.000
[36-38[	-	-	-	-	-	-	-	-	-	-	-	-	0.003	-	-	-	0.003	100.000
[34-36[	-	-	-	-	-	-	-	-	-	-	0.006	0.018	0.003	-	-	-	0.027	99.997
[32-34[	-	-	-	-	-	-	-	-	-	0.006	0.018	0.006	0.003	-	-	-	0.033	99.970
[30-32[	-	-	-	-	-	-	-	-	0.006	0.018	0.059	0.021	-	-	-	-	0.104	99.938
[28-30[	-	-	-	-	-	-	-	0.012	0.018	0.089	0.033	0.003	-	-	-	-	0.155	99.833
[26-28[	-	-	-	-	0.003	-	0.009	0.051	0.128	0.107	0.006	-	-	-	-	-	0.303	99.679
[24-26[	-	-	-	-	0.003	0.003	0.054	0.250	0.294	0.042	-	-	-	-	-	-	0.645	99.376
[22-24[	-	-	-	0.003	-	0.059	0.297	0.717	0.146	0.006	-	-	-	-	-	-	1.228	98.730
[20-22[	-	-	-	0.012	0.056	0.446	1.059	0.500	0.033	0.003	-	-	-	-	-	-	2.108	97.502
[18-20[	-	-	0.003	0.030	0.523	2.177	1.097	0.101	0.003	-	-	-	-	-	-	-	3.934	95.394
[16-18[	-	0.003	0.024	0.387	2.224	2.474	0.277	0.009	-	-	-	-	-	-	-	-	5.397	91.460
[14-16[	-	0.015	0.232	2.718	4.142	0.877	0.033	0.003	-	-	-	-	-	-	-	-	8.020	86.063
[12-14[	0.003	0.095	2.578	6.343	1.966	0.155	0.003	-	-	-	-	-	-	-	-	-	11.142	78.043
[10-12[	0.018	1.508	9.331	3.530	0.357	0.021	-	-	-	-	-	-	-	-	-	-	14.764	66.902
[8-10[	0.318	7.832	7.303	0.752	0.086	0.012	-	-	-	-	-	-	-	-	-	-	16.304	52.138
[6-8[	2.920	10.095	1.873	0.205	0.042	-	-	-	-	-	-	-	-	-	-	-	15.135	35.834
[4-6[	6.444	4.752	0.627	0.083	-	-	-	-	-	-	-	-	-	-	-	-	11.906	20.699
[2-4[	4.912	1.680	0.214	0.045	-	-	-	-	-	-	-	-	-	-	-	-	6.851	8.793
[0-2[	1.496	0.407	0.036	0.003	-	-	-	-	-	-	-	-	-	-	-	-	1.942	1.942
Total	16.111	26.387	22.221	14.109	9.402	6.224	2.828	1.641	0.627	0.271	0.122	0.048	0.009	-	-	-	100.000	-
Accum	16.111	42.498	64.719	78.828	88.231	94.454	97.282	98.924	99.551	99.822	99.944	99.991	100.000	100.000	100.000	100.000	-	-

Hollandse Kust (zuid)
Frequency of Occurrence [%] (1979-01-15 - 2016-01-01; 1h) 300

H_{m0} [m] - SW_{HKZN}

U_{r25} [m/s] - CFSR

	[0-0.5[	[0.5-1[	[1-1.5[	[1.5-2[	[2-2.5[	[2.5-3[	[3-3.5[	[3.5-4[	[4-4.5[	[4.5-5[	[5-5.5[	[5.5-6[	[6-6.5[	[6.5-7[	[7-7.5[	[7.5-8[	Total	Accum
[40-42[	-	-	-	-	-	-	-	-	-	-	-	-	-	-	-	-	-	100.000
[38-40[	-	-	-	-	-	-	-	-	-	-	-	-	-	-	-	-	-	100.000
[36-38[	-	-	-	-	-	-	-	-	-	-	-	-	-	-	-	-	-	100.000
[34-36[	-	-	-	-	-	-	-	-	-	0.003	-	0.003	-	-	-	-	0.006	100.000
[32-34[	-	-	-	-	-	-	-	-	-	-	0.003	-	-	-	-	-	0.003	99.994
[30-32[	-	-	-	-	-	-	-	-	0.003	0.003	0.012	0.017	0.009	-	-	-	0.043	99.991
[28-30[	-	-	-	-	-	-	-	0.006	0.009	0.038	0.067	0.009	0.003	-	-	-	0.130	99.948
[26-28[	-	-	-	-	-	-	-	-	0.058	0.096	0.084	0.017	-	-	-	-	0.255	99.818
[24-26[	-	-	-	-	0.006	-	0.017	0.093	0.252	0.156	0.058	0.012	-	-	-	-	0.594	99.563
[22-24[	-	-	-	-	0.006	0.035	0.084	0.498	0.423	0.107	0.014	-	-	-	-	-	1.167	98.969
[20-22[	-	0.003	0.003	0.006	0.023	0.119	0.611	0.953	0.391	0.035	-	-	-	-	-	-	2.143	97.802
[18-20[	-	-	-	0.020	0.122	0.678	1.214	0.773	0.142	0.014	0.003	-	-	-	-	-	2.966	95.658
[16-18[	-	-	0.032	0.159	0.878	2.285	1.161	0.226	0.020	0.006	-	-	-	-	-	-	4.767	92.693
[14-16[	-	0.009	0.133	1.326	3.163	1.917	0.379	0.041	0.003	-	-	-	-	-	-	-	6.971	87.925
[12-14[	-	0.067	1.437	4.229	2.969	0.672	0.064	-	-	-	-	-	-	-	-	-	9.436	80.954
[10-12[	0.006	0.776	6.346	5.095	1.072	0.110	0.006	0.006	-	-	-	-	-	-	-	-	13.416	71.518
[8-10[	0.211	5.520	8.451	2.108	0.182	0.026	-	-	-	-	-	-	-	-	-	-	16.500	58.102
[6-8[	1.912	10.267	3.939	0.518	0.046	0.006	-	-	-	-	-	-	-	-	-	-	16.688	41.602
[4-6[	5.671	7.128	1.216	0.209	0.020	0.006	-	-	-	-	-	-	-	-	-	-	14.250	24.914
[2-4[	5.292	2.711	0.342	0.046	0.006	-	-	-	-	-	-	-	-	-	-	-	8.396	10.664
[0-2[	1.726	0.446	0.081	0.014	-	-	-	-	-	-	-	-	-	-	-	-	2.268	2.268
Total	14.817	26.927	21.980	13.731	8.492	5.853	3.536	2.595	1.300	0.458	0.240	0.058	0.012	-	-	-	100.000	-
Accum	14.817	41.744	63.724	77.455	85.947	91.801	95.337	97.932	99.232	99.690	99.930	99.988	100.000	100.000	100.000	100.000	-	-

Hollandse Kust (zuid)
Frequency of Occurrence [%] (1979-01-15 - 2016-01-01; 1h) 330

H_{m0} [m] - SW_{HKZN}

U_{r25} [m/s] - CFSR

	[0-0.5[	[0.5-1[	[1-1.5[	[1.5-2[	[2-2.5[	[2.5-3[	[3-3.5[	[3.5-4[	[4-4.5[	[4.5-5[	[5-5.5[	[5.5-6[	[6-6.5[	[6.5-7[	[7-7.5[	[7.5-8[	Total	Accum
[40-42[	-	-	-	-	-	-	-	-	-	-	-	-	-	-	-	-	-	100.000
[38-40[	-	-	-	-	-	-	-	-	-	-	-	-	-	-	-	-	-	100.000
[36-38[	-	-	-	-	-	-	-	-	-	-	-	-	-	-	-	-	-	100.000
[34-36[	-	-	-	-	-	-	-	-	-	-	-	-	0.002	-	-	-	0.002	100.000
[32-34[	-	-	-	-	-	-	-	-	-	-	-	0.002	0.002	-	-	-	0.004	99.998
[30-32[	-	-	-	-	-	-	-	-	-	-	-	-	-	0.002	0.002	-	0.004	99.995
[28-30[	-	-	-	-	-	-	0.002	-	-	0.002	0.004	-	0.005	-	0.004	-	0.016	99.991
[26-28[	-	-	-	-	-	-	-	0.002	-	0.005	0.025	0.039	0.009	0.002	-	-	0.082	99.975
[24-26[	-	-	-	-	-	0.005	0.004	0.007	0.013	0.045	0.081	0.036	0.013	0.002	-	-	0.204	99.892
[22-24[	-	-	-	-	0.004	0.002	0.007	0.013	0.061	0.143	0.147	0.032	0.002	-	-	-	0.410	99.688
[20-22[	-	-	-	-	0.011	0.011	0.034	0.136	0.310	0.287	0.063	0.007	-	-	-	-	0.858	99.278
[18-20[	-	-	-	0.014	0.036	0.099	0.258	0.548	0.407	0.124	0.005	-	-	-	-	-	1.491	98.419
[16-18[	-	-	0.014	0.063	0.140	0.582	0.978	0.733	0.154	0.007	-	-	-	-	-	-	2.672	96.928
[14-16[	-	0.004	0.073	0.285	0.909	1.749	1.129	0.206	0.013	-	-	-	-	-	-	-	4.367	94.256
[12-14[	-	0.048	0.446	1.812	2.726	1.570	0.278	0.011	-	-	-	-	-	-	-	-	6.890	89.889
[10-12[	0.002	0.398	2.849	4.091	2.297	0.457	0.036	0.002	-	-	-	-	-	-	-	-	10.132	82.999
[8-10[	0.106	2.751	6.521	3.932	0.989	0.081	0.004	-	-	-	-	-	-	-	-	-	14.383	72.867
[6-8[	1.134	8.234	6.817	2.163	0.210	0.009	0.002	-	-	-	-	-	-	-	-	-	18.569	58.484
[4-6[	4.529	10.356	4.380	0.889	0.065	0.002	-	-	-	-	-	-	-	-	-	-	20.220	39.914
[2-4[	5.457	6.623	2.339	0.366	0.025	0.002	-	-	-	-	-	-	-	-	-	-	14.811	19.695
[0-2[	2.005	2.057	0.692	0.127	0.002	-	-	-	-	-	-	-	-	-	-	-	4.883	4.883
Total	13.233	30.472	24.132	13.741	7.412	4.568	2.731	1.658	0.957	0.613	0.324	0.116	0.032	0.005	0.005	-	100.000	-
Accum	13.233	43.705	67.836	81.578	88.990	93.558	96.289	97.946	98.903	99.516	99.841	99.957	99.989	99.995	100.000	100.000	-	-

E.3.12 H_{m0} vs wind speed at 150maMSL based on MWD

Hollandse Kust (zuid)
Frequency of Occurrence [%] (1979-01-15 - 2016-01-01; 1h) All

H_{m0} [m] - SW_{HKZN}

U_{150} [m/s] - CFSR

	[0-0.5[	[0.5-1[	[1-1.5[	[1.5-2[	[2-2.5[	[2.5-3[	[3-3.5[	[3.5-4[	[4-4.5[	[4.5-5[	[5-5.5[	[5.5-6[	[6-6.5[	[6.5-7[	[7-7.5[	[7.5-8[	Total	Accum
[40-42[	-	-	-	-	-	-	-	-	-	-	-	-	-	-	-	-	-	100.000
[38-40[	-	-	-	-	-	-	-	-	-	-	-	-	0.001	-	-	-	0.001	100.000
[36-38[	-	-	-	-	-	-	-	-	0.000	-	-	0.001	0.001	-	-	-	0.002	99.999
[34-36[	-	-	-	-	-	-	-	-	0.001	0.001	0.002	0.003	0.001	-	-	-	0.008	99.997
[32-34[	-	-	-	-	-	-	0.000	0.002	0.004	0.006	0.008	0.001	0.001	-	0.000	-	0.022	99.989
[30-32[	-	-	-	-	-	-	0.001	0.006	0.011	0.015	0.012	0.003	0.001	0.000	-	-	0.049	99.966
[28-30[	-	-	-	-	-	0.001	0.009	0.021	0.025	0.034	0.014	0.002	0.001	0.000	0.001	-	0.106	99.917
[26-28[	-	-	-	-	0.002	0.014	0.030	0.059	0.080	0.030	0.015	0.010	0.002	0.000	-	-	0.241	99.811
[24-26[	-	-	-	0.001	0.015	0.053	0.099	0.196	0.113	0.034	0.021	0.007	0.002	-	-	-	0.540	99.570
[22-24[	-	-	-	0.009	0.074	0.151	0.333	0.327	0.088	0.042	0.027	0.004	-	-	-	-	1.055	99.030
[20-22[	-	0.000	0.003	0.090	0.244	0.507	0.653	0.258	0.110	0.058	0.009	0.001	-	-	-	-	1.931	97.974
[18-20[	-	-	0.049	0.376	0.782	1.070	0.553	0.223	0.084	0.017	0.001	-	-	-	-	-	3.156	96.044
[16-18[	-	0.003	0.369	1.138	1.631	1.169	0.402	0.170	0.025	0.001	-	-	-	-	-	-	4.909	92.888
[14-16[	0.000	0.084	1.502	2.534	2.002	0.764	0.264	0.034	0.002	-	-	-	-	-	-	-	7.186	87.979
[12-14[	0.002	0.951	3.887	3.349	1.410	0.414	0.057	0.002	-	-	-	-	-	-	-	-	10.071	80.793
[10-12[	0.090	4.160	6.294	2.518	0.656	0.095	0.006	0.001	-	-	-	-	-	-	-	-	13.821	70.722
[8-10[	1.103	8.634	5.171	1.326	0.225	0.020	0.000	-	-	-	-	-	-	-	-	-	16.478	56.902
[6-8[	3.759	8.918	2.930	0.579	0.057	0.002	0.000	-	-	-	-	-	-	-	-	-	16.246	40.423
[4-6[	5.602	6.067	1.587	0.235	0.017	0.001	-	-	-	-	-	-	-	-	-	-	13.509	24.177
[2-4[	4.186	3.139	0.781	0.100	0.006	0.001	-	-	-	-	-	-	-	-	-	-	8.213	10.668
[0-2[	1.349	0.869	0.210	0.027	0.000	-	-	-	-	-	-	-	-	-	-	-	2.456	2.456
Total	16.092	32.824	22.785	12.281	7.120	4.260	2.407	1.298	0.543	0.237	0.108	0.033	0.009	0.001	0.001	-	100.000	-
Accum	16.092	48.917	71.701	83.983	91.103	95.363	97.770	99.069	99.611	99.848	99.956	99.990	99.998	99.999	100.000	100.000	-	-

Hollandse Kust (zuid)
Frequency of Occurrence [%] (1979-01-15 - 2016-01-01; 1h) 0

H_{m0} [m] - SW_{HKZN}

U_{r50} [m/s] - CFSR

	[0-0.5[	[0.5-1[	[1-1.5[	[1.5-2[	[2-2.5[	[2.5-3[	[3-3.5[	[3.5-4[	[4-4.5[	[4.5-5[	[5-5.5[	[5.5-6[	[6-6.5[	[6.5-7[	[7-7.5[	[7.5-8[	Total	Accum
[40-42[	-	-	-	-	-	-	-	-	-	-	-	-	-	-	-	-	-	100.000
[38-40[	-	-	-	-	-	-	-	-	-	-	-	-	-	-	-	-	-	100.000
[36-38[	-	-	-	-	-	-	-	-	-	-	-	-	-	-	-	-	-	100.000
[34-36[	-	-	-	-	-	-	-	-	-	-	-	-	-	-	-	-	-	100.000
[32-34[	-	-	-	-	-	-	-	-	-	-	-	-	-	-	-	-	-	100.000
[30-32[	-	-	-	-	-	-	-	-	-	-	-	-	-	-	-	-	-	100.000
[28-30[	-	-	-	-	-	-	-	-	-	-	-	-	-	-	-	-	-	100.000
[26-28[	-	-	-	-	-	-	-	0.002	0.002	0.002	-	-	-	-	-	-	0.005	100.000
[24-26[	-	-	-	-	-	-	0.002	0.007	0.011	0.013	0.004	-	-	-	-	-	0.036	99.995
[22-24[	-	-	-	-	0.002	0.004	0.002	0.022	0.045	0.022	0.005	-	-	-	-	-	0.101	99.958
[20-22[	-	-	-	-	0.005	0.022	0.058	0.076	0.038	0.025	0.002	-	-	-	-	-	0.226	99.857
[18-20[	-	-	-	0.013	0.025	0.144	0.206	0.170	0.036	0.004	-	-	-	-	-	-	0.598	99.632
[16-18[	-	-	0.005	0.063	0.287	0.433	0.260	0.152	0.016	-	-	-	-	-	-	-	1.217	99.034
[14-16[	-	0.009	0.094	0.648	0.885	0.489	0.226	0.029	-	-	-	-	-	-	-	-	2.379	97.817
[12-14[	-	0.087	1.163	1.975	1.361	0.357	0.043	-	-	-	-	-	-	-	-	-	4.986	95.438
[10-12[	0.027	1.309	4.629	2.784	0.650	0.076	0.005	-	-	-	-	-	-	-	-	-	9.480	90.452
[8-10[	0.487	6.304	6.891	1.831	0.177	0.009	-	-	-	-	-	-	-	-	-	-	15.699	80.972
[6-8[	2.703	11.608	5.710	0.755	0.058	-	-	-	-	-	-	-	-	-	-	-	20.833	65.273
[4-6[	6.115	12.856	3.621	0.327	0.020	-	-	-	-	-	-	-	-	-	-	-	22.938	44.440
[2-4[	6.403	8.017	1.825	0.150	0.004	-	-	-	-	-	-	-	-	-	-	-	16.399	21.501
[0-2[	2.304	2.316	0.460	0.022	-	-	-	-	-	-	-	-	-	-	-	-	5.102	5.102
Total	18.039	42.506	24.399	8.566	3.473	1.535	0.802	0.457	0.148	0.065	0.011	-	-	-	-	-	100.000	-
Accum	18.039	60.545	84.944	93.510	96.983	98.518	99.319	99.776	99.924	99.989	100.000	100.000	100.000	100.000	100.000	100.000	-	-

Hollandse Kust (zuid)
Frequency of Occurrence [%] (1979-01-15 - 2016-01-01; 1h) 30

H_{m0} [m] - SW_{HKZN}

U_{r50} [m/s] - CFSR

	[0-0.5[	[0.5-1[	[1-1.5[	[1.5-2[	[2-2.5[	[2.5-3[	[3-3.5[	[3.5-4[	[4-4.5[	[4.5-5[	[5-5.5[	[5.5-6[	[6-6.5[	[6.5-7[	[7-7.5[	[7.5-8[	Total	Accum
[40-42[	-	-	-	-	-	-	-	-	-	-	-	-	-	-	-	-	-	100.000
[38-40[	-	-	-	-	-	-	-	-	-	-	-	-	-	-	-	-	-	100.000
[36-38[	-	-	-	-	-	-	-	-	-	-	-	-	-	-	-	-	-	100.000
[34-36[	-	-	-	-	-	-	-	-	-	-	-	-	-	-	-	-	-	100.000
[32-34[	-	-	-	-	-	-	-	-	-	-	-	-	-	-	-	-	-	100.000
[30-32[	-	-	-	-	-	-	-	-	-	-	-	-	-	-	-	-	-	100.000
[28-30[	-	-	-	-	-	-	-	-	-	-	-	-	-	-	-	-	-	100.000
[26-28[	-	-	-	-	-	-	-	0.004	-	-	-	-	-	-	-	-	0.004	100.000
[24-26[	-	-	-	-	-	0.027	-	0.013	-	-	-	-	-	-	-	-	0.040	99.996
[22-24[	-	-	-	-	-	0.076	0.058	0.009	-	-	-	-	-	-	-	-	0.143	99.955
[20-22[	-	-	-	-	0.067	0.072	0.058	-	-	-	-	-	-	-	-	-	0.197	99.812
[18-20[	-	-	0.009	0.192	0.671	0.175	-	-	-	-	-	-	-	-	-	-	1.047	99.615
[16-18[	-	-	0.112	1.379	0.492	0.076	-	-	-	-	-	-	-	-	-	-	2.059	98.568
[14-16[	-	0.009	1.365	2.704	0.340	0.004	-	-	-	-	-	-	-	-	-	-	4.422	96.509
[12-14[	-	0.748	6.719	1.849	0.018	-	-	-	-	-	-	-	-	-	-	-	9.333	92.086
[10-12[	0.233	8.066	8.912	0.416	-	-	-	-	-	-	-	-	-	-	-	-	17.627	82.754
[8-10[	2.650	16.620	3.536	0.022	-	-	-	-	-	-	-	-	-	-	-	-	22.828	65.127
[6-8[	8.052	13.634	0.573	0.004	-	-	-	-	-	-	-	-	-	-	-	-	22.264	42.299
[4-6[	9.794	4.387	0.022	-	-	-	-	-	-	-	-	-	-	-	-	-	14.203	20.035
[2-4[	4.360	0.461	-	-	-	-	-	-	-	-	-	-	-	-	-	-	4.821	5.832
[0-2[	0.940	0.072	-	-	-	-	-	-	-	-	-	-	-	-	-	-	1.012	1.012
Total	26.028	43.995	21.248	6.566	1.589	0.430	0.116	0.027	-	-	-	-	-	-	-	-	100.000	-
Accum	26.028	70.024	91.272	97.838	99.427	99.857	99.973	100.000	100.000	100.000	100.000	100.000	100.000	100.000	100.000	100.000	-	-

Hollandse Kust (zuid)
Frequency of Occurrence [%] (1979-01-15 - 2016-01-01; 1h) 60

H_{m0} [m] - SW_{HKZN}

U_{r50} [m/s] - CFSR

	[0-0.5[	[0.5-1[	[1-1.5[	[1.5-2[	[2-2.5[	[2.5-3[	[3-3.5[	[3.5-4[	[4-4.5[	[4.5-5[	[5-5.5[	[5.5-6[	[6-6.5[	[6.5-7[	[7-7.5[	[7.5-8[	Total	Accum
[40-42[	-	-	-	-	-	-	-	-	-	-	-	-	-	-	-	-	-	100.000
[38-40[	-	-	-	-	-	-	-	-	-	-	-	-	-	-	-	-	-	100.000
[36-38[	-	-	-	-	-	-	-	-	-	-	-	-	-	-	-	-	-	100.000
[34-36[	-	-	-	-	-	-	-	-	-	-	-	-	-	-	-	-	-	100.000
[32-34[	-	-	-	-	-	-	-	-	-	-	-	-	-	-	-	-	-	100.000
[30-32[	-	-	-	-	-	-	-	-	-	-	-	-	-	-	-	-	-	100.000
[28-30[	-	-	-	-	-	-	-	-	-	-	-	-	-	-	-	-	-	100.000
[26-28[	-	-	-	-	-	-	-	-	-	-	-	-	-	-	-	-	-	100.000
[24-26[	-	-	-	-	-	0.019	-	-	-	-	-	-	-	-	-	-	0.019	100.000
[22-24[	-	-	-	-	0.038	-	-	-	-	-	-	-	-	-	-	-	0.038	99.981
[20-22[	-	-	-	0.220	0.220	-	-	-	-	-	-	-	-	-	-	-	0.439	99.943
[18-20[	-	-	0.010	1.967	0.210	-	-	-	-	-	-	-	-	-	-	-	2.186	99.504
[16-18[	-	-	1.138	3.313	-	-	-	-	-	-	-	-	-	-	-	-	4.449	97.317
[14-16[	-	0.048	6.091	0.811	-	-	-	-	-	-	-	-	-	-	-	-	6.950	92.869
[12-14[	-	1.995	8.811	0.078	-	-	-	-	-	-	-	-	-	-	-	-	10.883	85.919
[10-12[	0.258	13.470	4.239	0.029	-	-	-	-	-	-	-	-	-	-	-	-	17.995	75.036
[8-10[	3.580	19.074	0.525	-	-	-	-	-	-	-	-	-	-	-	-	-	23.179	57.041
[6-8[	10.358	10.329	0.010	-	-	-	-	-	-	-	-	-	-	-	-	-	20.697	33.862
[4-6[	9.260	1.088	-	-	-	-	-	-	-	-	-	-	-	-	-	-	10.348	13.165
[2-4[	2.549	0.038	-	-	-	-	-	-	-	-	-	-	-	-	-	-	2.587	2.816
[0-2[	0.229	-	-	-	-	-	-	-	-	-	-	-	-	-	-	-	0.229	0.229
Total	26.234	46.043	20.821	6.415	0.468	0.019	-	-	-	-	-	-	-	-	-	-	100.000	-
Accum	26.234	72.277	93.098	99.513	99.981	100.000	100.000	100.000	100.000	100.000	100.000	100.000	100.000	100.000	100.000	100.000	-	-

Hollandse Kust (zuid)
Frequency of Occurrence [%] (1979-01-15 - 2016-01-01; 1h) 90

H_{m0} [m] - SW_{HKZN}

U_{r50} [m/s] - CFSR

	[0-0.5[	[0.5-1[	[1-1.5[	[1.5-2[	[2-2.5[	[2.5-3[	[3-3.5[	[3.5-4[	[4-4.5[	[4.5-5[	[5-5.5[	[5.5-6[	[6-6.5[	[6.5-7[	[7-7.5[	[7.5-8[	Total	Accum
[40-42[	-	-	-	-	-	-	-	-	-	-	-	-	-	-	-	-	-	100.000
[38-40[	-	-	-	-	-	-	-	-	-	-	-	-	-	-	-	-	-	100.000
[36-38[	-	-	-	-	-	-	-	-	-	-	-	-	-	-	-	-	-	100.000
[34-36[	-	-	-	-	-	-	-	-	-	-	-	-	-	-	-	-	-	100.000
[32-34[	-	-	-	-	-	-	-	-	-	-	-	-	-	-	-	-	-	100.000
[30-32[	-	-	-	-	-	-	-	-	-	-	-	-	-	-	-	-	-	100.000
[28-30[	-	-	-	-	-	-	-	-	-	-	-	-	-	-	-	-	-	100.000
[26-28[	-	-	-	-	-	-	-	-	-	-	-	-	-	-	-	-	-	100.000
[24-26[	-	-	-	-	0.015	-	-	-	-	-	-	-	-	-	-	-	0.015	100.000
[22-24[	-	-	-	0.015	0.176	-	-	-	-	-	-	-	-	-	-	-	0.190	99.985
[20-22[	-	-	-	0.747	0.029	-	-	-	-	-	-	-	-	-	-	-	0.776	99.795
[18-20[	-	-	0.190	0.952	-	-	-	-	-	-	-	-	-	-	-	-	1.142	99.019
[16-18[	-	0.015	3.338	0.512	-	-	-	-	-	-	-	-	-	-	-	-	3.865	97.877
[14-16[	-	0.586	8.755	0.059	-	-	-	-	-	-	-	-	-	-	-	-	9.400	94.012
[12-14[	0.044	8.360	5.813	0.059	-	-	-	-	-	-	-	-	-	-	-	-	14.275	84.612
[10-12[	0.791	16.296	1.201	-	-	-	-	-	-	-	-	-	-	-	-	-	18.287	70.337
[8-10[	6.091	16.193	0.117	-	-	-	-	-	-	-	-	-	-	-	-	-	22.401	52.050
[6-8[	12.870	6.530	-	-	-	-	-	-	-	-	-	-	-	-	-	-	19.400	29.649
[4-6[	7.745	0.322	-	-	-	-	-	-	-	-	-	-	-	-	-	-	8.067	10.249
[2-4[	1.933	0.015	-	-	-	-	-	-	-	-	-	-	-	-	-	-	1.947	2.182
[0-2[	0.234	-	-	-	-	-	-	-	-	-	-	-	-	-	-	-	0.234	0.234
Total	29.707	48.316	19.414	2.343	0.220	-	-	-	-	-	-	-	-	-	-	-	100.000	-
Accum	29.707	78.023	97.438	99.780	100.000	100.000	100.000	100.000	100.000	100.000	100.000	100.000	100.000	100.000	100.000	100.000	-	-

Hollandse Kust (zuid)
Frequency of Occurrence [%] (1979-01-15 - 2016-01-01; 1h) 120

H_{m0} [m] - SW_{HKZN}

U_{r50} [m/s] - CFSR

	[0-0.5[	[0.5-1[	[1-1.5[	[1.5-2[	[2-2.5[	[2.5-3[	[3-3.5[	[3.5-4[	[4-4.5[	[4.5-5[	[5-5.5[	[5.5-6[	[6-6.5[	[6.5-7[	[7-7.5[	[7.5-8[	Total	Accum
[40-42[	-	-	-	-	-	-	-	-	-	-	-	-	-	-	-	-	-	100.000
[38-40[	-	-	-	-	-	-	-	-	-	-	-	-	-	-	-	-	-	100.000
[36-38[	-	-	-	-	-	-	-	-	-	-	-	-	-	-	-	-	-	100.000
[34-36[	-	-	-	-	-	-	-	-	-	-	-	-	-	-	-	-	-	100.000
[32-34[	-	-	-	-	-	-	-	-	-	-	-	-	-	-	-	-	-	100.000
[30-32[	-	-	-	-	-	-	-	-	-	-	-	-	-	-	-	-	-	100.000
[28-30[	-	-	-	-	-	-	-	-	-	-	-	-	-	-	-	-	-	100.000
[26-28[	-	-	-	-	0.018	-	-	-	-	-	-	-	-	-	-	-	0.018	100.000
[24-26[	-	-	-	-	0.037	-	-	-	-	-	-	-	-	-	-	-	0.037	99.982
[22-24[	-	-	-	0.092	0.018	-	-	-	-	-	-	-	-	-	-	-	0.111	99.945
[20-22[	-	-	0.074	0.592	0.018	-	-	-	-	-	-	-	-	-	-	-	0.684	99.834
[18-20[	-	-	0.888	0.148	-	-	-	-	-	-	-	-	-	-	-	-	1.036	99.149
[16-18[	-	0.055	2.904	0.222	-	-	-	-	-	-	-	-	-	-	-	-	3.182	98.113
[14-16[	-	1.202	6.770	-	-	-	-	-	-	-	-	-	-	-	-	-	7.973	94.932
[12-14[	-	10.784	3.089	0.037	-	-	-	-	-	-	-	-	-	-	-	-	13.910	86.959
[10-12[	0.592	18.701	0.962	-	-	-	-	-	-	-	-	-	-	-	-	-	20.255	73.048
[8-10[	7.362	16.815	0.333	-	-	-	-	-	-	-	-	-	-	-	-	-	24.510	52.793
[6-8[	14.021	4.218	-	-	-	-	-	-	-	-	-	-	-	-	-	-	18.239	28.283
[4-6[	8.065	0.259	-	-	-	-	-	-	-	-	-	-	-	-	-	-	8.324	10.044
[2-4[	1.480	0.018	-	-	-	-	-	-	-	-	-	-	-	-	-	-	1.498	1.720
[0-2[	0.222	-	-	-	-	-	-	-	-	-	-	-	-	-	-	-	0.222	0.222
Total	31.743	52.053	15.020	1.091	0.092	-	-	-	-	-	-	-	-	-	-	-	100.000	-
Accum	31.743	83.796	98.816	99.908	100.000	100.000	100.000	100.000	100.000	100.000	100.000	100.000	100.000	100.000	100.000	100.000	-	-

Hollandse Kust (zuid)
Frequency of Occurrence [%] (1979-01-15 - 2016-01-01; 1h) 150

H_{m0} [m] - SW_{HKZN}

U_{r50} [m/s] - CFSR

	[0-0.5[	[0.5-1[	[1-1.5[	[1.5-2[	[2-2.5[	[2.5-3[	[3-3.5[	[3.5-4[	[4-4.5[	[4.5-5[	[5-5.5[	[5.5-6[	[6-6.5[	[6.5-7[	[7-7.5[	[7.5-8[	Total	Accum
[40-42[	-	-	-	-	-	-	-	-	-	-	-	-	-	-	-	-	-	100.000
[38-40[	-	-	-	-	-	-	-	-	-	-	-	-	-	-	-	-	-	100.000
[36-38[	-	-	-	-	-	-	-	-	-	-	-	-	-	-	-	-	-	100.000
[34-36[	-	-	-	-	-	-	-	-	-	-	-	-	-	-	-	-	-	100.000
[32-34[	-	-	-	-	-	-	-	-	-	-	-	-	-	-	-	-	-	100.000
[30-32[	-	-	-	-	-	-	-	-	-	-	-	-	-	-	-	-	-	100.000
[28-30[	-	-	-	-	-	-	-	-	-	-	-	-	-	-	-	-	-	100.000
[26-28[	-	-	-	-	0.023	-	-	-	-	-	-	-	-	-	-	-	0.023	100.000
[24-26[	-	-	-	0.093	-	-	-	-	-	-	-	-	-	-	-	-	0.093	99.977
[22-24[	-	-	-	0.116	0.047	-	-	-	-	-	-	-	-	-	-	-	0.163	99.884
[20-22[	-	-	0.047	0.349	-	-	-	-	-	-	-	-	-	-	-	-	0.396	99.720
[18-20[	-	-	1.118	0.606	-	-	-	-	-	-	-	-	-	-	-	-	1.724	99.324
[16-18[	-	0.023	2.795	0.163	-	-	-	-	-	-	-	-	-	-	-	-	2.982	97.601
[14-16[	-	0.955	6.056	0.047	-	-	-	-	-	-	-	-	-	-	-	-	7.058	94.619
[12-14[	-	8.106	3.331	-	-	-	-	-	-	-	-	-	-	-	-	-	11.437	87.561
[10-12[	0.676	17.074	1.281	-	-	-	-	-	-	-	-	-	-	-	-	-	19.031	76.124
[8-10[	7.384	17.913	0.210	-	-	-	-	-	-	-	-	-	-	-	-	-	25.507	57.093
[6-8[	15.327	5.917	-	-	-	-	-	-	-	-	-	-	-	-	-	-	21.244	31.586
[4-6[	7.827	0.373	-	-	-	-	-	-	-	-	-	-	-	-	-	-	8.199	10.342
[2-4[	1.910	0.023	-	-	-	-	-	-	-	-	-	-	-	-	-	-	1.933	2.143
[0-2[	0.210	-	-	-	-	-	-	-	-	-	-	-	-	-	-	-	0.210	0.210
Total	33.333	50.384	14.838	1.374	0.070	-	-	-	-	-	-	-	-	-	-	-	100.000	-
Accum	33.333	83.718	98.556	99.930	100.000	100.000	100.000	100.000	100.000	100.000	100.000	100.000	100.000	100.000	100.000	100.000	-	-

Hollandse Kust (zuid)
Frequency of Occurrence [%] (1979-01-15 - 2016-01-01; 1h) 180

H_{m0} [m] - SW_{HKZN}

U_{r50} [m/s] - CFSR

	[0-0.5[	[0.5-1[	[1-1.5[	[1.5-2[	[2-2.5[	[2.5-3[	[3-3.5[	[3.5-4[	[4-4.5[	[4.5-5[	[5-5.5[	[5.5-6[	[6-6.5[	[6.5-7[	[7-7.5[	[7.5-8[	Total	Accum
[40-42[	-	-	-	-	-	-	-	-	-	-	-	-	-	-	-	-	-	100.000
[38-40[	-	-	-	-	-	-	-	-	-	-	-	-	-	-	-	-	-	100.000
[36-38[	-	-	-	-	-	-	-	-	-	-	-	-	-	-	-	-	-	100.000
[34-36[	-	-	-	-	-	-	-	-	-	-	-	-	-	-	-	-	-	100.000
[32-34[	-	-	-	-	-	-	-	-	-	-	-	-	-	-	-	-	-	100.000
[30-32[	-	-	-	-	-	-	-	-	-	-	-	-	-	-	-	-	-	100.000
[28-30[	-	-	-	-	-	-	-	-	-	-	-	-	-	-	-	-	-	100.000
[26-28[	-	-	-	-	0.016	0.031	-	-	-	-	-	-	-	-	-	-	0.047	100.000
[24-26[	-	-	-	-	0.157	-	-	-	-	-	-	-	-	-	-	-	0.157	99.953
[22-24[	-	-	-	0.157	0.252	-	-	-	-	-	-	-	-	-	-	-	0.409	99.796
[20-22[	-	-	0.047	0.928	0.236	-	-	-	-	-	-	-	-	-	-	-	1.211	99.387
[18-20[	-	-	0.409	2.517	0.047	-	-	-	-	-	-	-	-	-	-	-	2.973	98.176
[16-18[	-	0.016	3.098	2.045	-	-	-	-	-	-	-	-	-	-	-	-	5.159	95.203
[14-16[	-	0.786	7.974	0.409	-	-	-	-	-	-	-	-	-	-	-	-	9.170	90.044
[12-14[	-	6.842	7.644	0.110	-	-	-	-	-	-	-	-	-	-	-	-	14.596	80.874
[10-12[	0.456	15.996	2.359	-	-	-	-	-	-	-	-	-	-	-	-	-	18.811	66.279
[8-10[	5.002	17.112	0.283	-	-	-	-	-	-	-	-	-	-	-	-	-	22.397	47.468
[6-8[	9.846	6.040	-	-	-	-	-	-	-	-	-	-	-	-	-	-	15.885	25.071
[4-6[	6.920	0.299	0.016	-	-	-	-	-	-	-	-	-	-	-	-	-	7.235	9.185
[2-4[	1.699	0.031	-	-	-	-	-	-	-	-	-	-	-	-	-	-	1.730	1.950
[0-2[	0.204	0.016	-	-	-	-	-	-	-	-	-	-	-	-	-	-	0.220	0.220
Total	24.127	47.137	21.831	6.165	0.708	0.031	-	-	-	-	-	-	-	-	-	-	100.000	-
Accum	24.127	71.265	93.095	99.261	99.969	100.000	100.000	100.000	100.000	100.000	100.000	100.000	100.000	100.000	100.000	100.000	-	-

Hollandse Kust (zuid)
Frequency of Occurrence [%] (1979-01-15 - 2016-01-01; 1h) 210

H_{m0} [m] - SW_{HKZN}

U_{r50} [m/s] - CFSR

	[0-0.5[	[0.5-1[	[1-1.5[	[1.5-2[	[2-2.5[	[2.5-3[	[3-3.5[	[3.5-4[	[4-4.5[	[4.5-5[	[5-5.5[	[5.5-6[	[6-6.5[	[6.5-7[	[7-7.5[	[7.5-8[	Total	Accum
[40-42[	-	-	-	-	-	-	-	-	-	-	-	-	-	-	-	-	-	100.000
[38-40[	-	-	-	-	-	-	-	-	-	-	-	-	-	-	-	-	-	100.000
[36-38[	-	-	-	-	-	-	-	-	0.006	-	-	-	-	-	-	-	0.006	100.000
[34-36[	-	-	-	-	-	-	-	-	0.017	-	-	-	-	-	-	-	0.017	99.994
[32-34[	-	-	-	-	-	-	0.006	0.017	0.033	0.006	-	-	-	-	-	-	0.061	99.978
[30-32[	-	-	-	-	-	-	0.011	0.061	0.022	0.006	-	-	-	-	-	-	0.099	99.917
[28-30[	-	-	-	-	-	0.006	0.094	0.050	0.011	-	-	-	-	-	-	-	0.160	99.818
[26-28[	-	-	-	-	0.006	0.188	0.177	0.028	0.006	-	-	-	-	-	-	-	0.403	99.658
[24-26[	-	-	-	-	0.155	0.574	0.199	0.006	-	-	-	-	-	-	-	-	0.933	99.255
[22-24[	-	-	-	0.033	0.895	0.812	0.155	-	-	-	-	-	-	-	-	-	1.894	98.321
[20-22[	-	-	-	0.502	2.015	0.657	0.006	-	-	-	-	-	-	-	-	-	3.181	96.427
[18-20[	-	-	0.094	2.512	2.722	0.237	0.011	-	-	-	-	-	-	-	-	-	5.676	93.247
[16-18[	-	0.011	1.347	6.411	1.149	0.083	0.006	-	-	-	-	-	-	-	-	-	9.006	87.570
[14-16[	0.006	0.133	6.361	5.340	0.293	0.006	-	-	-	-	-	-	-	-	-	-	12.137	78.564
[12-14[	0.017	2.032	11.877	1.066	0.083	-	-	-	-	-	-	-	-	-	-	-	15.075	66.427
[10-12[	0.127	10.193	6.637	0.237	0.017	-	-	-	-	-	-	-	-	-	-	-	17.211	51.353
[8-10[	1.574	12.998	1.193	0.006	0.011	-	-	-	-	-	-	-	-	-	-	-	15.781	34.141
[6-8[	4.660	6.162	0.133	0.011	-	-	-	-	-	-	-	-	-	-	-	-	10.966	18.360
[4-6[	4.147	1.010	0.039	0.006	-	-	-	-	-	-	-	-	-	-	-	-	5.202	7.394
[2-4[	1.607	0.144	0.017	-	-	0.006	-	-	-	-	-	-	-	-	-	-	1.773	2.192
[0-2[	0.381	0.039	-	-	-	-	-	-	-	-	-	-	-	-	-	-	0.420	0.420
Total	12.518	32.722	27.697	16.223	7.344	2.568	0.663	0.160	0.094	0.011	-	-	-	-	-	-	100.000	-
Accum	12.518	45.240	72.938	89.161	96.505	99.072	99.735	99.895	99.989	100.000	100.000	100.000	100.000	100.000	100.000	100.000	-	-

Hollandse Kust (zuid)
Frequency of Occurrence [%] (1979-01-15 - 2016-01-01; 1h) 240

H_{m0} [m] - SW_{HKZN}

U_{r50} [m/s] - CFSR

	[0-0.5[	[0.5-1[	[1-1.5[	[1.5-2[	[2-2.5[	[2.5-3[	[3-3.5[	[3.5-4[	[4-4.5[	[4.5-5[	[5-5.5[	[5.5-6[	[6-6.5[	[6.5-7[	[7-7.5[	[7.5-8[	Total	Accum
[40-42[	-	-	-	-	-	-	-	-	-	-	-	-	-	-	-	-	-	100.000
[38-40[	-	-	-	-	-	-	-	-	-	-	-	-	0.004	-	-	-	0.004	100.000
[36-38[	-	-	-	-	-	-	-	-	-	-	-	0.006	-	-	-	-	0.006	99.996
[34-36[	-	-	-	-	-	-	-	-	-	0.003	0.006	0.004	-	-	-	-	0.013	99.990
[32-34[	-	-	-	-	-	-	-	0.006	0.010	0.020	0.023	-	-	-	-	-	0.058	99.977
[30-32[	-	-	-	-	-	-	-	0.010	0.041	0.052	0.018	-	-	-	-	-	0.121	99.920
[28-30[	-	-	-	-	-	0.001	0.014	0.072	0.095	0.080	0.007	-	-	-	-	-	0.270	99.798
[26-28[	-	-	-	-	-	0.010	0.083	0.220	0.236	0.030	0.001	-	-	-	-	-	0.580	99.528
[24-26[	-	-	-	-	0.006	0.078	0.352	0.663	0.210	0.006	-	-	-	-	-	-	1.314	98.948
[22-24[	-	-	-	-	0.052	0.395	1.206	0.826	0.055	0.004	-	-	-	-	-	-	2.538	97.634
[20-22[	-	-	-	0.018	0.459	1.705	1.999	0.311	0.007	0.001	-	-	-	-	-	-	4.500	95.096
[18-20[	-	-	0.004	0.274	2.191	3.116	1.039	0.064	0.001	-	-	-	-	-	-	-	6.689	90.595
[16-18[	-	-	0.099	1.952	4.882	2.139	0.216	0.010	0.001	-	-	-	-	-	-	-	9.299	83.907
[14-16[	-	0.037	1.111	6.199	4.018	0.504	0.041	-	-	-	-	-	-	-	-	-	11.909	74.608
[12-14[	-	0.363	6.042	6.200	0.998	0.100	0.010	-	-	-	-	-	-	-	-	-	13.713	62.699
[10-12[	0.032	3.761	9.467	1.985	0.185	0.024	-	-	-	-	-	-	-	-	-	-	15.454	48.986
[8-10[	0.459	8.671	4.275	0.394	0.052	0.007	-	-	-	-	-	-	-	-	-	-	13.857	33.532
[6-8[	2.312	6.320	0.844	0.088	0.020	0.003	-	-	-	-	-	-	-	-	-	-	9.587	19.675
[4-6[	3.456	2.233	0.189	0.028	0.004	-	-	-	-	-	-	-	-	-	-	-	5.911	10.088
[2-4[	2.359	0.743	0.078	0.007	-	-	-	-	-	-	-	-	-	-	-	-	3.186	4.177
[0-2[	0.824	0.148	0.017	0.001	-	-	-	-	-	-	-	-	-	-	-	-	0.991	0.991
Total	9.443	22.275	22.125	17.146	12.866	8.082	4.959	2.181	0.656	0.196	0.055	0.010	0.004	-	-	-	100.000	-
Accum	9.443	31.718	53.843	70.990	83.856	91.938	96.897	99.078	99.735	99.931	99.986	99.996	100.000	100.000	100.000	100.000	-	-

Hollandse Kust (zuid)
Frequency of Occurrence [%] (1979-01-15 - 2016-01-01; 1h) 270

H_{m0} [m] - SW_{HKZN}

U_{r50} [m/s] - CFSR

	[0-0.5[	[0.5-1[	[1-1.5[	[1.5-2[	[2-2.5[	[2.5-3[	[3-3.5[	[3.5-4[	[4-4.5[	[4.5-5[	[5-5.5[	[5.5-6[	[6-6.5[	[6.5-7[	[7-7.5[	[7.5-8[	Total	Accum
[40-42[	-	-	-	-	-	-	-	-	-	-	-	-	-	-	-	-	-	100.000
[38-40[	-	-	-	-	-	-	-	-	-	-	-	-	-	-	-	-	-	100.000
[36-38[	-	-	-	-	-	-	-	-	-	-	-	-	0.006	-	-	-	0.006	100.000
[34-36[	-	-	-	-	-	-	-	-	-	-	0.012	0.021	0.003	-	-	-	0.036	99.994
[32-34[	-	-	-	-	-	-	-	-	-	0.009	0.027	0.009	-	-	-	-	0.045	99.958
[30-32[	-	-	-	-	-	-	-	0.003	0.006	0.024	0.056	0.015	-	-	-	-	0.104	99.914
[28-30[	-	-	-	-	-	-	-	0.015	0.030	0.104	0.024	0.003	-	-	-	-	0.175	99.810
[26-28[	-	-	-	-	0.003	-	0.018	0.056	0.175	0.092	0.003	-	-	-	-	-	0.348	99.634
[24-26[	-	-	-	-	0.003	0.006	0.074	0.345	0.288	0.036	-	-	-	-	-	-	0.752	99.286
[22-24[	-	-	-	0.003	-	0.086	0.395	0.743	0.101	0.003	-	-	-	-	-	-	1.332	98.534
[20-22[	-	-	-	0.015	0.080	0.642	1.148	0.404	0.027	0.003	-	-	-	-	-	-	2.319	97.202
[18-20[	-	-	0.006	0.048	0.648	2.242	0.966	0.068	-	-	-	-	-	-	-	-	3.979	94.883
[16-18[	-	0.003	0.033	0.455	2.599	2.349	0.196	0.006	-	-	-	-	-	-	-	-	5.641	90.904
[14-16[	-	0.018	0.303	3.164	3.943	0.737	0.027	-	-	-	-	-	-	-	-	-	8.192	85.263
[12-14[	0.003	0.110	3.033	6.221	1.689	0.140	0.003	-	-	-	-	-	-	-	-	-	11.198	77.071
[10-12[	0.018	1.719	9.411	3.211	0.315	0.012	-	-	-	-	-	-	-	-	-	-	14.686	65.873
[8-10[	0.387	8.240	6.860	0.660	0.092	0.009	-	-	-	-	-	-	-	-	-	-	16.247	51.186
[6-8[	3.021	9.706	1.722	0.208	0.030	-	-	-	-	-	-	-	-	-	-	-	14.686	34.939
[4-6[	6.420	4.547	0.621	0.077	-	-	-	-	-	-	-	-	-	-	-	-	11.665	20.253
[2-4[	4.793	1.650	0.196	0.045	-	-	-	-	-	-	-	-	-	-	-	-	6.685	8.588
[0-2[	1.469	0.395	0.036	0.003	-	-	-	-	-	-	-	-	-	-	-	-	1.903	1.903
Total	16.111	26.387	22.221	14.109	9.402	6.224	2.828	1.641	0.627	0.271	0.122	0.048	0.009	-	-	-	100.000	-
Accum	16.111	42.498	64.719	78.828	88.231	94.454	97.282	98.924	99.551	99.822	99.944	99.991	100.000	100.000	100.000	100.000	-	-

Hollandse Kust (zuid)
Frequency of Occurrence [%] (1979-01-15 - 2016-01-01; 1h) 300

H_{m0} [m] - SW_{HKZN}

U_{r50} [m/s] - CFSR

	[0-0.5[	[0.5-1[	[1-1.5[	[1.5-2[	[2-2.5[	[2.5-3[	[3-3.5[	[3.5-4[	[4-4.5[	[4.5-5[	[5-5.5[	[5.5-6[	[6-6.5[	[6.5-7[	[7-7.5[	[7.5-8[	Total	Accum
[40-42[	-	-	-	-	-	-	-	-	-	-	-	-	-	-	-	-	-	100.000
[38-40[	-	-	-	-	-	-	-	-	-	-	-	-	-	-	-	-	-	100.000
[36-38[	-	-	-	-	-	-	-	-	-	-	-	-	-	-	-	-	-	100.000
[34-36[	-	-	-	-	-	-	-	-	-	0.003	-	0.003	-	-	-	-	0.006	100.000
[32-34[	-	-	-	-	-	-	-	-	-	-	0.003	-	0.003	-	-	-	0.006	99.994
[30-32[	-	-	-	-	-	-	-	-	0.006	0.003	0.017	0.017	0.009	-	-	-	0.052	99.988
[28-30[	-	-	-	-	-	-	-	0.006	0.009	0.043	0.081	0.014	-	-	-	-	0.154	99.936
[26-28[	-	-	-	-	-	-	-	0.017	0.090	0.119	0.078	0.017	-	-	-	-	0.321	99.783
[24-26[	-	-	-	-	0.006	0.003	0.020	0.110	0.304	0.154	0.046	0.006	-	-	-	-	0.649	99.461
[22-24[	-	-	-	-	0.009	0.041	0.127	0.573	0.411	0.093	0.012	-	-	-	-	-	1.266	98.813
[20-22[	-	0.003	0.003	0.006	0.020	0.171	0.704	0.993	0.377	0.032	-	-	-	-	-	-	2.308	97.547
[18-20[	-	-	-	0.029	0.162	0.808	1.263	0.681	0.090	0.006	0.003	-	-	-	-	-	3.041	95.239
[16-18[	-	-	0.035	0.214	1.106	2.375	1.022	0.185	0.012	0.006	-	-	-	-	-	-	4.956	92.197
[14-16[	-	0.012	0.162	1.483	3.224	1.729	0.339	0.023	0.003	-	-	-	-	-	-	-	6.974	87.242
[12-14[	-	0.078	1.645	4.492	2.789	0.608	0.055	-	-	-	-	-	-	-	-	-	9.668	80.268
[10-12[	0.006	0.909	6.679	4.898	0.947	0.084	0.006	0.006	-	-	-	-	-	-	-	-	13.534	70.600
[8-10[	0.246	5.833	8.170	1.854	0.159	0.023	-	-	-	-	-	-	-	-	-	-	16.286	57.065
[6-8[	2.019	10.111	3.704	0.498	0.043	0.006	-	-	-	-	-	-	-	-	-	-	16.381	40.780
[4-6[	5.683	6.925	1.170	0.197	0.020	0.006	-	-	-	-	-	-	-	-	-	-	14.001	24.398
[2-4[	5.205	2.633	0.333	0.049	0.006	-	-	-	-	-	-	-	-	-	-	-	8.225	10.398
[0-2[	1.660	0.423	0.078	0.012	-	-	-	-	-	-	-	-	-	-	-	-	2.172	2.172
Total	14.817	26.927	21.980	13.731	8.492	5.853	3.536	2.595	1.300	0.458	0.240	0.058	0.012	-	-	-	100.000	-
Accum	14.817	41.744	63.724	77.455	85.947	91.801	95.337	97.932	99.232	99.690	99.930	99.988	100.000	100.000	100.000	100.000	-	-

Hollandse Kust (zuid)
Frequency of Occurrence [%] (1979-01-15 - 2016-01-01; 1h) 330

H_{m0} [m] - SW_{HKZN}

U_{r50} [m/s] - CFSR

	[0-0.5[	[0.5-1[	[1-1.5[	[1.5-2[	[2-2.5[	[2.5-3[	[3-3.5[	[3.5-4[	[4-4.5[	[4.5-5[	[5-5.5[	[5.5-6[	[6-6.5[	[6.5-7[	[7-7.5[	[7.5-8[	Total	Accum
[40-42[	-	-	-	-	-	-	-	-	-	-	-	-	-	-	-	-	-	100.000
[38-40[	-	-	-	-	-	-	-	-	-	-	-	-	-	-	-	-	-	100.000
[36-38[	-	-	-	-	-	-	-	-	-	-	-	-	-	-	-	-	-	100.000
[34-36[	-	-	-	-	-	-	-	-	-	-	-	-	0.002	-	-	-	0.002	100.000
[32-34[	-	-	-	-	-	-	-	-	-	-	-	0.002	0.002	-	0.002	-	0.005	99.998
[30-32[	-	-	-	-	-	-	-	-	-	-	-	-	0.002	0.002	-	-	0.004	99.993
[28-30[	-	-	-	-	-	-	0.002	-	-	0.004	0.005	-	0.005	0.002	0.004	-	0.022	99.989
[26-28[	-	-	-	-	-	0.002	-	0.004	-	0.007	0.034	0.048	0.011	0.002	-	-	0.108	99.968
[24-26[	-	-	-	-	-	0.004	0.004	0.005	0.014	0.059	0.090	0.039	0.011	-	-	-	0.226	99.860
[22-24[	-	-	-	-	0.004	0.002	0.013	0.023	0.081	0.158	0.143	0.023	-	-	-	-	0.446	99.634
[20-22[	-	-	-	-	0.011	0.022	0.043	0.168	0.340	0.289	0.048	0.004	-	-	-	-	0.925	99.188
[18-20[	-	-	-	0.018	0.048	0.115	0.323	0.582	0.394	0.093	0.004	-	-	-	-	-	1.577	98.264
[16-18[	-	-	0.020	0.077	0.165	0.701	1.050	0.708	0.118	0.004	-	-	-	-	-	-	2.842	96.686
[14-16[	-	0.005	0.081	0.351	1.045	1.790	1.030	0.156	0.009	-	-	-	-	-	-	-	4.468	93.844
[12-14[	-	0.054	0.563	1.961	2.790	1.461	0.238	0.009	-	-	-	-	-	-	-	-	7.075	89.377
[10-12[	0.002	0.475	3.003	4.122	2.149	0.387	0.025	0.002	-	-	-	-	-	-	-	-	10.165	82.302
[8-10[	0.111	2.898	6.573	3.824	0.907	0.077	0.002	-	-	-	-	-	-	-	-	-	14.392	72.137
[6-8[	1.224	8.380	6.670	2.063	0.204	0.005	0.002	-	-	-	-	-	-	-	-	-	18.548	57.745
[4-6[	4.557	10.188	4.258	0.837	0.063	0.002	-	-	-	-	-	-	-	-	-	-	19.904	39.198
[2-4[	5.382	6.457	2.296	0.364	0.025	0.002	-	-	-	-	-	-	-	-	-	-	14.525	19.293
[0-2[	1.957	2.016	0.668	0.125	0.002	-	-	-	-	-	-	-	-	-	-	-	4.769	4.769
Total	13.233	30.472	24.132	13.741	7.412	4.568	2.731	1.658	0.957	0.613	0.324	0.116	0.032	0.005	0.005	-	100.000	-
Accum	13.233	43.705	67.836	81.578	88.990	93.558	96.289	97.946	98.903	99.516	99.841	99.957	99.989	99.995	100.000	100.000	-	-

E.3.13 H_{m0} vs wind speed at 200maMSL based on MWD

Hollandse Kust (zuid)
Frequency of Occurrence [%] (1979-01-15 - 2016-01-01; 1h) All

H_{m0} [m] - SW_{HKZN}

U_{200} [m/s] - CFSR

	[0-0.5[	[0.5-1[	[1-1.5[	[1.5-2[	[2-2.5[	[2.5-3[	[3-3.5[	[3.5-4[	[4-4.5[	[4.5-5[	[5-5.5[	[5.5-6[	[6-6.5[	[6.5-7[	[7-7.5[	[7.5-8[	Total	Accum
[40-42[	-	-	-	-	-	-	-	-	-	-	-	-	0.001	-	-	-	0.001	100.000
[38-40[	-	-	-	-	-	-	-	-	-	-	-	0.001	0.001	-	-	-	0.002	99.999
[36-38[	-	-	-	-	-	-	-	-	0.000	0.000	0.001	0.002	0.000	-	-	-	0.004	99.998
[34-36[	-	-	-	-	-	-	-	0.001	0.002	0.003	0.004	0.002	0.001	-	-	-	0.013	99.994
[32-34[	-	-	-	-	-	-	0.000	0.003	0.008	0.008	0.011	0.002	0.001	0.000	0.000	-	0.034	99.981
[30-32[	-	-	-	-	-	0.000	0.002	0.010	0.015	0.019	0.011	0.003	0.001	-	0.001	-	0.062	99.947
[28-30[	-	-	-	-	0.000	0.002	0.013	0.026	0.035	0.035	0.012	0.004	0.001	0.000	-	-	0.129	99.885
[26-28[	-	-	-	-	0.003	0.020	0.042	0.081	0.095	0.031	0.016	0.010	0.002	0.000	-	-	0.302	99.756
[24-26[	-	-	-	0.002	0.025	0.073	0.141	0.258	0.106	0.031	0.024	0.007	0.001	-	-	-	0.668	99.454
[22-24[	-	-	-	0.020	0.102	0.208	0.420	0.300	0.087	0.046	0.023	0.002	-	-	-	-	1.207	98.786
[20-22[	-	0.000	0.006	0.130	0.329	0.625	0.652	0.244	0.105	0.053	0.005	0.000	-	-	-	-	2.149	97.579
[18-20[	-	-	0.082	0.480	0.897	1.120	0.482	0.208	0.073	0.010	0.001	-	-	-	-	-	3.352	95.430
[16-18[	0.000	0.005	0.493	1.308	1.745	1.073	0.391	0.142	0.016	0.001	-	-	-	-	-	-	5.174	92.078
[14-16[	-	0.133	1.737	2.679	1.901	0.692	0.216	0.023	0.002	-	-	-	-	-	-	-	7.383	86.903
[12-14[	0.003	1.156	4.159	3.253	1.262	0.348	0.042	0.001	-	-	-	-	-	-	-	-	10.223	79.521
[10-12[	0.127	4.544	6.249	2.323	0.589	0.079	0.004	0.001	-	-	-	-	-	-	-	-	13.916	69.298
[8-10[	1.227	8.719	4.831	1.206	0.194	0.017	0.000	-	-	-	-	-	-	-	-	-	16.194	55.382
[6-8[	3.883	8.593	2.762	0.535	0.052	0.002	0.000	-	-	-	-	-	-	-	-	-	15.827	39.188
[4-6[	5.500	5.819	1.515	0.224	0.015	0.001	-	-	-	-	-	-	-	-	-	-	13.074	23.361
[2-4[	4.045	3.013	0.751	0.095	0.006	0.001	-	-	-	-	-	-	-	-	-	-	7.910	10.287
[0-2[	1.306	0.842	0.201	0.027	0.000	-	-	-	-	-	-	-	-	-	-	-	2.377	2.377
Total	16.092	32.824	22.785	12.281	7.120	4.260	2.407	1.298	0.543	0.237	0.108	0.033	0.009	0.001	0.001	-	100.000	-
Accum	16.092	48.917	71.701	83.983	91.103	95.363	97.770	99.069	99.611	99.848	99.956	99.990	99.998	99.999	100.000	100.000	-	-

Hollandse Kust (zuid)
Frequency of Occurrence [%] (1979-01-15 - 2016-01-01; 1h) 0

H_{m0} [m] - SW_{HKZN}

U_{200} [m/s] - CFSR

	[0-0.5[	[0.5-1[	[1-1.5[	[1.5-2[	[2-2.5[	[2.5-3[	[3-3.5[	[3.5-4[	[4-4.5[	[4.5-5[	[5-5.5[	[5.5-6[	[6-6.5[	[6.5-7[	[7-7.5[	[7.5-8[	Total	Accum
[40-42[	-	-	-	-	-	-	-	-	-	-	-	-	-	-	-	-	-	100.000
[38-40[	-	-	-	-	-	-	-	-	-	-	-	-	-	-	-	-	-	100.000
[36-38[	-	-	-	-	-	-	-	-	-	-	-	-	-	-	-	-	-	100.000
[34-36[	-	-	-	-	-	-	-	-	-	-	-	-	-	-	-	-	-	100.000
[32-34[	-	-	-	-	-	-	-	-	-	-	-	-	-	-	-	-	-	100.000
[30-32[	-	-	-	-	-	-	-	-	-	-	-	-	-	-	-	-	-	100.000
[28-30[	-	-	-	-	-	-	-	-	0.002	-	-	-	-	-	-	-	0.002	100.000
[26-28[	-	-	-	-	-	-	-	0.002	0.002	0.004	-	-	-	-	-	-	0.007	99.998
[24-26[	-	-	-	-	-	0.002	0.002	0.011	0.020	0.018	0.005	-	-	-	-	-	0.058	99.991
[22-24[	-	-	-	-	0.004	0.005	0.004	0.023	0.036	0.023	0.005	-	-	-	-	-	0.101	99.933
[20-22[	-	-	-	-	0.007	0.027	0.105	0.105	0.043	0.016	-	-	-	-	-	-	0.303	99.832
[18-20[	-	-	-	0.014	0.031	0.188	0.193	0.181	0.032	0.004	-	-	-	-	-	-	0.643	99.529
[16-18[	-	-	0.009	0.107	0.377	0.471	0.274	0.123	0.013	-	-	-	-	-	-	-	1.374	98.886
[14-16[	-	0.009	0.139	0.793	0.984	0.466	0.190	0.013	-	-	-	-	-	-	-	-	2.592	97.512
[12-14[	0.002	0.128	1.435	2.150	1.251	0.311	0.031	-	-	-	-	-	-	-	-	-	5.308	94.920
[10-12[	0.029	1.646	4.918	2.685	0.594	0.058	0.004	-	-	-	-	-	-	-	-	-	9.933	89.612
[8-10[	0.567	6.606	6.774	1.630	0.150	0.007	-	-	-	-	-	-	-	-	-	-	15.733	79.679
[6-8[	2.889	11.668	5.465	0.704	0.058	-	-	-	-	-	-	-	-	-	-	-	20.783	63.946
[4-6[	6.089	12.514	3.470	0.323	0.014	-	-	-	-	-	-	-	-	-	-	-	22.411	43.163
[2-4[	6.245	7.705	1.749	0.139	0.004	-	-	-	-	-	-	-	-	-	-	-	15.842	20.752
[0-2[	2.219	2.230	0.440	0.022	-	-	-	-	-	-	-	-	-	-	-	-	4.910	4.910
Total	18.039	42.506	24.399	8.566	3.473	1.535	0.802	0.457	0.148	0.065	0.011	-	-	-	-	-	100.000	-
Accum	18.039	60.545	84.944	93.510	96.983	98.518	99.319	99.776	99.924	99.989	100.000	100.000	100.000	100.000	100.000	100.000	-	-

Hollandse Kust (zuid)
Frequency of Occurrence [%] (1979-01-15 - 2016-01-01; 1h) 30

H_{m0} [m] - SW_{HKZN}

U_{200} [m/s] - CFSR

	[0-0.5[	[0.5-1[	[1-1.5[	[1.5-2[	[2-2.5[	[2.5-3[	[3-3.5[	[3.5-4[	[4-4.5[	[4.5-5[	[5-5.5[	[5.5-6[	[6-6.5[	[6.5-7[	[7-7.5[	[7.5-8[	Total	Accum
[40-42[	-	-	-	-	-	-	-	-	-	-	-	-	-	-	-	-	-	100.000
[38-40[	-	-	-	-	-	-	-	-	-	-	-	-	-	-	-	-	-	100.000
[36-38[	-	-	-	-	-	-	-	-	-	-	-	-	-	-	-	-	-	100.000
[34-36[	-	-	-	-	-	-	-	-	-	-	-	-	-	-	-	-	-	100.000
[32-34[	-	-	-	-	-	-	-	-	-	-	-	-	-	-	-	-	-	100.000
[30-32[	-	-	-	-	-	-	-	-	-	-	-	-	-	-	-	-	-	100.000
[28-30[	-	-	-	-	-	-	-	-	-	-	-	-	-	-	-	-	-	100.000
[26-28[	-	-	-	-	-	-	-	0.009	-	-	-	-	-	-	-	-	0.009	100.000
[24-26[	-	-	-	-	-	0.049	-	0.018	-	-	-	-	-	-	-	-	0.067	99.991
[22-24[	-	-	-	-	0.004	0.072	0.076	-	-	-	-	-	-	-	-	-	0.152	99.924
[20-22[	-	-	0.004	-	0.170	0.090	0.040	-	-	-	-	-	-	-	-	-	0.304	99.772
[18-20[	-	-	0.004	0.349	0.694	0.184	-	-	-	-	-	-	-	-	-	-	1.231	99.467
[16-18[	-	-	0.179	1.683	0.425	0.031	-	-	-	-	-	-	-	-	-	-	2.319	98.236
[14-16[	-	0.013	1.844	2.686	0.286	0.004	-	-	-	-	-	-	-	-	-	-	4.834	95.918
[12-14[	-	1.128	7.359	1.513	0.009	-	-	-	-	-	-	-	-	-	-	-	10.009	91.084
[10-12[	0.318	8.849	8.317	0.318	-	-	-	-	-	-	-	-	-	-	-	-	17.801	81.075
[8-10[	2.972	16.767	3.048	0.018	-	-	-	-	-	-	-	-	-	-	-	-	22.806	63.274
[6-8[	8.218	12.748	0.479	-	-	-	-	-	-	-	-	-	-	-	-	-	21.445	40.468
[4-6[	9.458	4.006	0.013	-	-	-	-	-	-	-	-	-	-	-	-	-	13.477	19.023
[2-4[	4.136	0.412	-	-	-	-	-	-	-	-	-	-	-	-	-	-	4.548	5.546
[0-2[	0.927	0.072	-	-	-	-	-	-	-	-	-	-	-	-	-	-	0.998	0.998
Total	26.028	43.995	21.248	6.566	1.589	0.430	0.116	0.027	-	-	-	-	-	-	-	-	100.000	-
Accum	26.028	70.024	91.272	97.838	99.427	99.857	99.973	100.000	100.000	100.000	100.000	100.000	100.000	100.000	100.000	100.000	-	-

Hollandse Kust (zuid)
Frequency of Occurrence [%] (1979-01-15 - 2016-01-01; 1h) 60

H_{m0} [m] - SW_{HKZN}

U_{200} [m/s] - CFSR

	[0-0.5[	[0.5-1[	[1-1.5[	[1.5-2[	[2-2.5[	[2.5-3[	[3-3.5[	[3.5-4[	[4-4.5[	[4.5-5[	[5-5.5[	[5.5-6[	[6-6.5[	[6.5-7[	[7-7.5[	[7.5-8[	Total	Accum
[40-42[	-	-	-	-	-	-	-	-	-	-	-	-	-	-	-	-	-	100.000
[38-40[	-	-	-	-	-	-	-	-	-	-	-	-	-	-	-	-	-	100.000
[36-38[	-	-	-	-	-	-	-	-	-	-	-	-	-	-	-	-	-	100.000
[34-36[	-	-	-	-	-	-	-	-	-	-	-	-	-	-	-	-	-	100.000
[32-34[	-	-	-	-	-	-	-	-	-	-	-	-	-	-	-	-	-	100.000
[30-32[	-	-	-	-	-	-	-	-	-	-	-	-	-	-	-	-	-	100.000
[28-30[	-	-	-	-	-	-	-	-	-	-	-	-	-	-	-	-	-	100.000
[26-28[	-	-	-	-	-	-	-	-	-	-	-	-	-	-	-	-	-	100.000
[24-26[	-	-	-	-	-	0.019	-	-	-	-	-	-	-	-	-	-	0.019	100.000
[22-24[	-	-	-	-	0.086	-	-	-	-	-	-	-	-	-	-	-	0.086	99.981
[20-22[	-	-	-	0.458	0.258	-	-	-	-	-	-	-	-	-	-	-	0.716	99.895
[18-20[	-	-	0.048	2.348	0.124	-	-	-	-	-	-	-	-	-	-	-	2.520	99.179
[16-18[	-	-	1.776	2.950	-	-	-	-	-	-	-	-	-	-	-	-	4.726	96.659
[14-16[	-	0.086	6.816	0.582	-	-	-	-	-	-	-	-	-	-	-	-	7.484	91.933
[12-14[	-	2.625	8.286	0.067	-	-	-	-	-	-	-	-	-	-	-	-	10.979	84.449
[10-12[	0.411	14.625	3.465	0.010	-	-	-	-	-	-	-	-	-	-	-	-	18.511	73.470
[8-10[	3.800	18.539	0.430	-	-	-	-	-	-	-	-	-	-	-	-	-	22.768	54.959
[6-8[	10.558	9.222	-	-	-	-	-	-	-	-	-	-	-	-	-	-	19.780	32.191
[4-6[	8.869	0.916	-	-	-	-	-	-	-	-	-	-	-	-	-	-	9.785	12.411
[2-4[	2.368	0.029	-	-	-	-	-	-	-	-	-	-	-	-	-	-	2.396	2.625
[0-2[	0.229	-	-	-	-	-	-	-	-	-	-	-	-	-	-	-	0.229	0.229
Total	26.234	46.043	20.821	6.415	0.468	0.019	-	-	-	-	-	-	-	-	-	-	100.000	-
Accum	26.234	72.277	93.098	99.513	99.981	100.000	100.000	100.000	100.000	100.000	100.000	100.000	100.000	100.000	100.000	100.000	-	-

Hollandse Kust (zuid)
Frequency of Occurrence [%] (1979-01-15 - 2016-01-01; 1h) 90

H_{m0} [m] - SW_{HKZN}

U_{200} [m/s] - CFSR

	[0-0.5[	[0.5-1[	[1-1.5[	[1.5-2[	[2-2.5[	[2.5-3[	[3-3.5[	[3.5-4[	[4-4.5[	[4.5-5[	[5-5.5[	[5.5-6[	[6-6.5[	[6.5-7[	[7-7.5[	[7.5-8[	Total	Accum
[40-42[	-	-	-	-	-	-	-	-	-	-	-	-	-	-	-	-	-	100.000
[38-40[	-	-	-	-	-	-	-	-	-	-	-	-	-	-	-	-	-	100.000
[36-38[	-	-	-	-	-	-	-	-	-	-	-	-	-	-	-	-	-	100.000
[34-36[	-	-	-	-	-	-	-	-	-	-	-	-	-	-	-	-	-	100.000
[32-34[	-	-	-	-	-	-	-	-	-	-	-	-	-	-	-	-	-	100.000
[30-32[	-	-	-	-	-	-	-	-	-	-	-	-	-	-	-	-	-	100.000
[28-30[	-	-	-	-	-	-	-	-	-	-	-	-	-	-	-	-	-	100.000
[26-28[	-	-	-	-	-	-	-	-	-	-	-	-	-	-	-	-	-	100.000
[24-26[	-	-	-	-	0.029	-	-	-	-	-	-	-	-	-	-	-	0.029	100.000
[22-24[	-	-	-	0.132	0.190	-	-	-	-	-	-	-	-	-	-	-	0.322	99.971
[20-22[	-	-	-	0.820	-	-	-	-	-	-	-	-	-	-	-	-	0.820	99.649
[18-20[	-	-	0.498	0.966	-	-	-	-	-	-	-	-	-	-	-	-	1.464	98.829
[16-18[	-	0.015	4.246	0.307	-	-	-	-	-	-	-	-	-	-	-	-	4.568	97.365
[14-16[	-	1.069	8.960	0.088	-	-	-	-	-	-	-	-	-	-	-	-	10.117	92.796
[12-14[	0.059	9.488	4.685	0.029	-	-	-	-	-	-	-	-	-	-	-	-	14.261	82.679
[10-12[	1.054	16.266	0.952	-	-	-	-	-	-	-	-	-	-	-	-	-	18.272	68.419
[8-10[	6.515	15.403	0.073	-	-	-	-	-	-	-	-	-	-	-	-	-	21.991	50.146
[6-8[	12.811	5.871	-	-	-	-	-	-	-	-	-	-	-	-	-	-	18.682	28.155
[4-6[	7.189	0.190	-	-	-	-	-	-	-	-	-	-	-	-	-	-	7.379	9.473
[2-4[	1.845	0.015	-	-	-	-	-	-	-	-	-	-	-	-	-	-	1.859	2.094
[0-2[	0.234	-	-	-	-	-	-	-	-	-	-	-	-	-	-	-	0.234	0.234
Total	29.707	48.316	19.414	2.343	0.220	-	-	-	-	-	-	-	-	-	-	-	100.000	-
Accum	29.707	78.023	97.438	99.780	100.000	100.000	100.000	100.000	100.000	100.000	100.000	100.000	100.000	100.000	100.000	100.000	-	-

Hollandse Kust (zuid)
Frequency of Occurrence [%] (1979-01-15 - 2016-01-01; 1h) 120

H_{m0} [m] - SW_{HKZN}

U_{200} [m/s] - CFSR

	[0-0.5[	[0.5-1[	[1-1.5[	[1.5-2[	[2-2.5[	[2.5-3[	[3-3.5[	[3.5-4[	[4-4.5[	[4.5-5[	[5-5.5[	[5.5-6[	[6-6.5[	[6.5-7[	[7-7.5[	[7.5-8[	Total	Accum
[40-42[	-	-	-	-	-	-	-	-	-	-	-	-	-	-	-	-	-	100.000
[38-40[	-	-	-	-	-	-	-	-	-	-	-	-	-	-	-	-	-	100.000
[36-38[	-	-	-	-	-	-	-	-	-	-	-	-	-	-	-	-	-	100.000
[34-36[	-	-	-	-	-	-	-	-	-	-	-	-	-	-	-	-	-	100.000
[32-34[	-	-	-	-	-	-	-	-	-	-	-	-	-	-	-	-	-	100.000
[30-32[	-	-	-	-	-	-	-	-	-	-	-	-	-	-	-	-	-	100.000
[28-30[	-	-	-	-	-	-	-	-	-	-	-	-	-	-	-	-	-	100.000
[26-28[	-	-	-	-	0.037	-	-	-	-	-	-	-	-	-	-	-	0.037	100.000
[24-26[	-	-	-	-	0.018	-	-	-	-	-	-	-	-	-	-	-	0.018	99.963
[22-24[	-	-	-	0.203	0.037	-	-	-	-	-	-	-	-	-	-	-	0.240	99.945
[20-22[	-	-	0.074	0.555	-	-	-	-	-	-	-	-	-	-	-	-	0.629	99.704
[18-20[	-	-	1.332	0.092	-	-	-	-	-	-	-	-	-	-	-	-	1.424	99.075
[16-18[	-	0.092	3.219	0.203	-	-	-	-	-	-	-	-	-	-	-	-	3.515	97.651
[14-16[	-	2.294	6.715	-	-	-	-	-	-	-	-	-	-	-	-	-	9.009	94.136
[12-14[	-	11.561	2.553	0.037	-	-	-	-	-	-	-	-	-	-	-	-	14.151	85.128
[10-12[	0.925	18.590	0.851	-	-	-	-	-	-	-	-	-	-	-	-	-	20.366	70.977
[8-10[	7.880	15.594	0.277	-	-	-	-	-	-	-	-	-	-	-	-	-	23.751	50.610
[6-8[	13.873	3.700	-	-	-	-	-	-	-	-	-	-	-	-	-	-	17.573	26.859
[4-6[	7.473	0.203	-	-	-	-	-	-	-	-	-	-	-	-	-	-	7.677	9.286
[2-4[	1.389	0.018	-	-	-	-	-	-	-	-	-	-	-	-	-	-	1.387	1.609
[0-2[	0.222	-	-	-	-	-	-	-	-	-	-	-	-	-	-	-	0.222	0.222
Total	31.743	52.053	15.020	1.091	0.092	-	-	-	-	-	-	-	-	-	-	-	100.000	-
Accum	31.743	83.796	98.816	99.908	100.000	100.000	100.000	100.000	100.000	100.000	100.000	100.000	100.000	100.000	100.000	100.000	-	-

Hollandse Kust (zuid)
Frequency of Occurrence [%] (1979-01-15 - 2016-01-01; 1h) 150

H_{m0} [m] - SW_{HKZN}

U_{200} [m/s] - CFSR

	[0-0.5[	[0.5-1[	[1-1.5[	[1.5-2[	[2-2.5[	[2.5-3[	[3-3.5[	[3.5-4[	[4-4.5[	[4.5-5[	[5-5.5[	[5.5-6[	[6-6.5[	[6.5-7[	[7-7.5[	[7.5-8[	Total	Accum
[40-42[	-	-	-	-	-	-	-	-	-	-	-	-	-	-	-	-	-	100.000
[38-40[	-	-	-	-	-	-	-	-	-	-	-	-	-	-	-	-	-	100.000
[36-38[	-	-	-	-	-	-	-	-	-	-	-	-	-	-	-	-	-	100.000
[34-36[	-	-	-	-	-	-	-	-	-	-	-	-	-	-	-	-	-	100.000
[32-34[	-	-	-	-	-	-	-	-	-	-	-	-	-	-	-	-	-	100.000
[30-32[	-	-	-	-	-	-	-	-	-	-	-	-	-	-	-	-	-	100.000
[28-30[	-	-	-	-	-	-	-	-	-	-	-	-	-	-	-	-	-	100.000
[26-28[	-	-	-	-	0.023	-	-	-	-	-	-	-	-	-	-	-	0.023	100.000
[24-26[	-	-	-	0.116	0.023	-	-	-	-	-	-	-	-	-	-	-	0.140	99.977
[22-24[	-	-	-	0.186	0.023	-	-	-	-	-	-	-	-	-	-	-	0.210	99.837
[20-22[	-	-	0.163	0.419	-	-	-	-	-	-	-	-	-	-	-	-	0.582	99.627
[18-20[	-	-	1.398	0.466	-	-	-	-	-	-	-	-	-	-	-	-	1.863	99.045
[16-18[	-	0.047	3.378	0.140	-	-	-	-	-	-	-	-	-	-	-	-	3.564	97.181
[14-16[	-	1.421	5.847	0.047	-	-	-	-	-	-	-	-	-	-	-	-	7.314	93.618
[12-14[	-	9.317	2.935	-	-	-	-	-	-	-	-	-	-	-	-	-	12.253	86.303
[10-12[	1.118	17.517	0.978	-	-	-	-	-	-	-	-	-	-	-	-	-	19.613	74.051
[8-10[	7.734	16.562	0.140	-	-	-	-	-	-	-	-	-	-	-	-	-	24.435	54.437
[6-8[	14.978	5.195	-	-	-	-	-	-	-	-	-	-	-	-	-	-	20.172	30.002
[4-6[	7.524	0.303	-	-	-	-	-	-	-	-	-	-	-	-	-	-	7.827	9.830
[2-4[	1.770	0.023	-	-	-	-	-	-	-	-	-	-	-	-	-	-	1.794	2.003
[0-2[	0.210	-	-	-	-	-	-	-	-	-	-	-	-	-	-	-	0.210	0.210
Total	33.333	50.384	14.838	1.374	0.070	-	-	-	-	-	-	-	-	-	-	-	100.000	-
Accum	33.333	83.718	98.556	99.930	100.000	100.000	100.000	100.000	100.000	100.000	100.000	100.000	100.000	100.000	100.000	100.000	-	-

Hollandse Kust (zuid)
Frequency of Occurrence [%] (1979-01-15 - 2016-01-01; 1h) 180

H_{m0} [m] - SW_{HKZN}

U_{200} [m/s] - CFSR

	[0-0.5[	[0.5-1[	[1-1.5[	[1.5-2[	[2-2.5[	[2.5-3[	[3-3.5[	[3.5-4[	[4-4.5[	[4.5-5[	[5-5.5[	[5.5-6[	[6-6.5[	[6.5-7[	[7-7.5[	[7.5-8[	Total	Accum
[40-42[	-	-	-	-	-	-	-	-	-	-	-	-	-	-	-	-	-	100.000
[38-40[	-	-	-	-	-	-	-	-	-	-	-	-	-	-	-	-	-	100.000
[36-38[	-	-	-	-	-	-	-	-	-	-	-	-	-	-	-	-	-	100.000
[34-36[	-	-	-	-	-	-	-	-	-	-	-	-	-	-	-	-	-	100.000
[32-34[	-	-	-	-	-	-	-	-	-	-	-	-	-	-	-	-	-	100.000
[30-32[	-	-	-	-	-	-	-	-	-	-	-	-	-	-	-	-	-	100.000
[28-30[	-	-	-	-	-	-	-	-	-	-	-	-	-	-	-	-	-	100.000
[26-28[	-	-	-	-	0.047	0.031	-	-	-	-	-	-	-	-	-	-	0.079	100.000
[24-26[	-	-	-	-	0.142	-	-	-	-	-	-	-	-	-	-	-	0.142	99.921
[22-24[	-	-	-	0.283	0.283	-	-	-	-	-	-	-	-	-	-	-	0.566	99.780
[20-22[	-	-	0.063	1.368	0.189	-	-	-	-	-	-	-	-	-	-	-	1.620	99.214
[18-20[	-	-	0.786	2.438	0.047	-	-	-	-	-	-	-	-	-	-	-	3.271	97.594
[16-18[	-	0.031	3.822	1.730	-	-	-	-	-	-	-	-	-	-	-	-	5.584	94.322
[14-16[	-	1.085	8.242	0.236	-	-	-	-	-	-	-	-	-	-	-	-	9.563	88.739
[12-14[	0.031	8.147	6.842	0.110	-	-	-	-	-	-	-	-	-	-	-	-	15.131	79.176
[10-12[	0.661	15.791	1.824	-	-	-	-	-	-	-	-	-	-	-	-	-	18.276	64.045
[8-10[	5.300	16.782	0.236	-	-	-	-	-	-	-	-	-	-	-	-	-	22.318	45.769
[6-8[	9.814	4.986	-	-	-	-	-	-	-	-	-	-	-	-	-	-	14.800	23.451
[4-6[	6.653	0.267	0.016	-	-	-	-	-	-	-	-	-	-	-	-	-	6.936	8.651
[2-4[	1.478	0.031	-	-	-	-	-	-	-	-	-	-	-	-	-	-	1.510	1.714
[0-2[	0.189	0.016	-	-	-	-	-	-	-	-	-	-	-	-	-	-	0.204	0.204
Total	24.127	47.137	21.831	6.165	0.708	0.031	-	-	-	-	-	-	-	-	-	-	100.000	-
Accum	24.127	71.265	93.095	99.261	99.969	100.000	100.000	100.000	100.000	100.000	100.000	100.000	100.000	100.000	100.000	100.000	-	-

Hollandse Kust (zuid)
Frequency of Occurrence [%] (1979-01-15 - 2016-01-01; 1h) 210

H_{m0} [m] - SW_{HKZN}

U_{200} [m/s] - CFSR

	[0-0.5[	[0.5-1[	[1-1.5[	[1.5-2[	[2-2.5[	[2.5-3[	[3-3.5[	[3.5-4[	[4-4.5[	[4.5-5[	[5-5.5[	[5.5-6[	[6-6.5[	[6.5-7[	[7-7.5[	[7.5-8[	Total	Accum
[40-42[	-	-	-	-	-	-	-	-	-	-	-	-	-	-	-	-	-	100.000
[38-40[	-	-	-	-	-	-	-	-	-	-	-	-	-	-	-	-	-	100.000
[36-38[	-	-	-	-	-	-	-	-	0.006	-	-	-	-	-	-	-	0.006	100.000
[34-36[	-	-	-	-	-	-	-	-	0.028	0.006	-	-	-	-	-	-	0.033	99.994
[32-34[	-	-	-	-	-	-	0.006	0.044	0.044	0.006	-	-	-	-	-	-	0.099	99.961
[30-32[	-	-	-	-	-	-	0.028	0.072	0.011	-	-	-	-	-	-	-	0.110	99.862
[28-30[	-	-	-	-	-	0.033	0.144	0.022	0.006	-	-	-	-	-	-	-	0.204	99.752
[26-28[	-	-	-	-	0.028	0.276	0.177	0.017	-	-	-	-	-	-	-	-	0.497	99.547
[24-26[	-	-	-	-	0.309	0.657	0.204	0.006	-	-	-	-	-	-	-	-	1.176	99.050
[22-24[	-	-	-	0.077	1.110	0.817	0.083	-	-	-	-	-	-	-	-	-	2.087	97.874
[20-22[	-	-	0.006	0.812	2.192	0.536	0.011	-	-	-	-	-	-	-	-	-	3.556	95.787
[18-20[	-	-	0.177	3.418	2.474	0.204	0.006	-	-	-	-	-	-	-	-	-	6.278	92.231
[16-18[	0.006	0.022	1.971	6.532	0.933	0.033	0.006	-	-	-	-	-	-	-	-	-	9.503	85.953
[14-16[	-	0.204	7.189	4.406	0.215	0.006	-	-	-	-	-	-	-	-	-	-	12.021	76.449
[12-14[	0.017	2.601	11.530	0.790	0.061	-	-	-	-	-	-	-	-	-	-	-	14.997	64.428
[10-12[	0.160	10.889	5.721	0.166	0.017	-	-	-	-	-	-	-	-	-	-	-	16.952	49.431
[8-10[	1.888	12.385	0.944	0.006	0.006	-	-	-	-	-	-	-	-	-	-	-	15.229	32.479
[6-8[	4.688	5.549	0.105	0.011	-	-	-	-	-	-	-	-	-	-	-	-	10.353	17.250
[4-6[	3.860	0.900	0.044	0.006	-	-	-	-	-	-	-	-	-	-	-	-	4.809	6.897
[2-4[	1.524	0.133	0.011	-	-	0.006	-	-	-	-	-	-	-	-	-	-	1.673	2.087
[0-2[	0.375	0.039	-	-	-	-	-	-	-	-	-	-	-	-	-	-	0.414	0.414
Total	12.518	32.722	27.697	16.223	7.344	2.568	0.663	0.160	0.094	0.011	-	-	-	-	-	-	100.000	-
Accum	12.518	45.240	72.938	89.161	96.505	99.072	99.735	99.895	99.989	100.000	100.000	100.000	100.000	100.000	100.000	100.000	-	-

Hollandse Kust (zuid)
Frequency of Occurrence [%] (1979-01-15 - 2016-01-01; 1h) 240

H_{m0} [m] - SW_{HKZN}

U_{200} [m/s] - CFSR

	[0-0.5[	[0.5-1[	[1-1.5[	[1.5-2[	[2-2.5[	[2.5-3[	[3-3.5[	[3.5-4[	[4-4.5[	[4.5-5[	[5-5.5[	[5.5-6[	[6-6.5[	[6.5-7[	[7-7.5[	[7.5-8[	Total	Accum
[40-42[	-	-	-	-	-	-	-	-	-	-	-	-	0.003	-	-	-	0.003	100.000
[38-40[	-	-	-	-	-	-	-	-	-	-	-	0.006	0.001	-	-	-	0.007	99.997
[36-38[	-	-	-	-	-	-	-	-	-	-	0.004	-	-	-	-	-	0.004	99.990
[34-36[	-	-	-	-	-	-	-	0.003	0.001	0.011	0.008	0.004	-	-	-	-	0.028	99.986
[32-34[	-	-	-	-	-	-	-	0.004	0.020	0.031	0.027	-	-	-	-	-	0.082	99.958
[30-32[	-	-	-	-	-	0.001	0.003	0.027	0.059	0.056	0.010	-	-	-	-	-	0.157	99.876
[28-30[	-	-	-	-	-	-	0.021	0.100	0.123	0.068	0.004	-	-	-	-	-	0.316	99.719
[26-28[	-	-	-	-	-	0.017	0.136	0.302	0.265	0.024	0.001	-	-	-	-	-	0.745	99.403
[24-26[	-	-	-	-	0.011	0.130	0.514	0.830	0.145	0.001	-	-	-	-	-	-	1.632	98.657
[22-24[	-	-	-	0.001	0.102	0.627	1.487	0.656	0.034	0.003	-	-	-	-	-	-	2.909	97.026
[20-22[	-	-	-	0.037	0.727	2.062	1.854	0.212	0.007	0.001	-	-	-	-	-	-	4.900	94.116
[18-20[	-	-	0.011	0.424	2.647	3.073	0.755	0.041	-	-	-	-	-	-	-	-	6.951	89.216
[16-18[	-	0.001	0.157	2.524	5.002	1.693	0.158	0.006	0.001	-	-	-	-	-	-	-	9.542	82.265
[14-16[	-	0.045	1.516	6.542	3.418	0.363	0.027	-	-	-	-	-	-	-	-	-	11.910	72.723
[12-14[	-	0.504	6.666	5.571	0.745	0.088	0.006	-	-	-	-	-	-	-	-	-	13.579	60.813
[10-12[	0.041	4.280	9.129	1.590	0.147	0.020	-	-	-	-	-	-	-	-	-	-	15.207	47.234
[8-10[	0.555	8.632	3.638	0.342	0.047	0.007	-	-	-	-	-	-	-	-	-	-	13.220	32.027
[6-8[	2.370	5.892	0.740	0.083	0.017	0.001	-	-	-	-	-	-	-	-	-	-	9.104	18.807
[4-6[	3.398	2.062	0.178	0.025	0.004	-	-	-	-	-	-	-	-	-	-	-	5.668	9.703
[2-4[	2.283	0.713	0.075	0.007	-	-	-	-	-	-	-	-	-	-	-	-	3.077	4.035
[0-2[	0.796	0.144	0.016	0.001	-	-	-	-	-	-	-	-	-	-	-	-	0.957	0.957
Total	9.443	22.275	22.125	17.146	12.866	8.082	4.959	2.181	0.656	0.196	0.055	0.010	0.004	-	-	-	100.000	-
Accum	9.443	31.718	53.843	70.990	83.856	91.938	96.897	99.078	99.735	99.931	99.986	99.996	100.000	100.000	100.000	100.000	-	-

Hollandse Kust (zuid)
Frequency of Occurrence [%] (1979-01-15 - 2016-01-01; 1h) 270

H_{m0} [m] - SW_{HKZN}

U_{200} [m/s] - CFSR

	[0-0.5[	[0.5-1[	[1-1.5[	[1.5-2[	[2-2.5[	[2.5-3[	[3-3.5[	[3.5-4[	[4-4.5[	[4.5-5[	[5-5.5[	[5.5-6[	[6-6.5[	[6.5-7[	[7-7.5[	[7.5-8[	Total	Accum
[40-42[	-	-	-	-	-	-	-	-	-	-	-	-	-	-	-	-	-	100.000
[38-40[	-	-	-	-	-	-	-	-	-	-	-	-	0.003	-	-	-	0.003	100.000
[36-38[	-	-	-	-	-	-	-	-	-	-	0.003	0.012	0.003	-	-	-	0.018	99.997
[34-36[	-	-	-	-	-	-	-	-	-	0.003	0.018	0.012	0.003	-	-	-	0.036	99.979
[32-34[	-	-	-	-	-	-	-	-	0.006	0.012	0.045	0.015	-	-	-	-	0.077	99.944
[30-32[	-	-	-	-	-	-	-	0.006	0.006	0.048	0.039	0.006	-	-	-	-	0.104	99.866
[28-30[	-	-	-	-	0.003	-	-	0.021	0.054	0.119	0.015	0.003	-	-	-	-	0.214	99.762
[26-28[	-	-	-	-	-	-	0.021	0.095	0.232	0.071	0.003	-	-	-	-	-	0.422	99.548
[24-26[	-	-	-	-	0.003	0.021	0.110	0.491	0.244	0.012	-	-	-	-	-	-	0.880	99.126
[22-24[	-	-	-	0.009	0.003	0.140	0.607	0.699	0.068	0.003	-	-	-	-	-	-	1.528	98.246
[20-22[	-	-	-	0.018	0.152	0.966	1.178	0.285	0.018	0.003	-	-	-	-	-	-	2.620	96.717
[18-20[	-	-	0.009	0.089	0.842	2.406	0.749	0.039	-	-	-	-	-	-	-	-	4.133	94.098
[16-18[	-	0.003	0.045	0.863	2.959	2.016	0.149	0.006	-	-	-	-	-	-	-	-	5.840	89.964
[14-16[	-	0.027	0.473	3.705	3.744	0.559	0.015	-	-	-	-	-	-	-	-	-	8.522	84.124
[12-14[	0.003	0.158	3.687	6.036	1.326	0.098	-	-	-	-	-	-	-	-	-	-	11.308	75.602
[10-12[	0.021	2.099	9.569	2.730	0.271	0.012	-	-	-	-	-	-	-	-	-	-	14.701	64.294
[8-10[	0.464	8.650	6.099	0.541	0.074	0.006	-	-	-	-	-	-	-	-	-	-	15.834	49.593
[6-8[	3.241	9.274	1.534	0.193	0.027	-	-	-	-	-	-	-	-	-	-	-	14.270	33.759
[4-6[	6.307	4.222	0.577	0.080	-	-	-	-	-	-	-	-	-	-	-	-	11.186	19.489
[2-4[	4.642	1.570	0.193	0.042	-	-	-	-	-	-	-	-	-	-	-	-	6.447	8.302
[0-2[	1.433	0.384	0.036	0.003	-	-	-	-	-	-	-	-	-	-	-	-	1.855	1.855
Total	16.111	26.387	22.221	14.109	9.402	6.224	2.828	1.641	0.627	0.271	0.122	0.048	0.009	-	-	-	100.000	-
Accum	16.111	42.498	64.719	78.828	88.231	94.454	97.282	98.924	99.551	99.822	99.944	99.991	100.000	100.000	100.000	100.000	-	-

Hollandse Kust (zuid)
Frequency of Occurrence [%] (1979-01-15 - 2016-01-01; 1h) 300

H_{m0} [m] - SW_{HKZN}

U_{200} [m/s] - CFSR

	[0-0.5[	[0.5-1[	[1-1.5[	[1.5-2[	[2-2.5[	[2.5-3[	[3-3.5[	[3.5-4[	[4-4.5[	[4.5-5[	[5-5.5[	[5.5-6[	[6-6.5[	[6.5-7[	[7-7.5[	[7.5-8[	Total	Accum
[40-42[	-	-	-	-	-	-	-	-	-	-	-	-	-	-	-	-	-	100.000
[38-40[	-	-	-	-	-	-	-	-	-	-	-	-	-	-	-	-	-	100.000
[36-38[	-	-	-	-	-	-	-	-	-	0.003	-	0.003	-	-	-	-	0.006	100.000
[34-36[	-	-	-	-	-	-	-	-	-	-	0.003	-	-	-	-	-	0.003	99.994
[32-34[	-	-	-	-	-	-	-	-	0.003	-	0.003	-	0.009	-	-	-	0.014	99.991
[30-32[	-	-	-	-	-	-	-	-	0.003	0.017	0.043	0.023	0.003	-	-	-	0.090	99.977
[28-30[	-	-	-	-	-	-	-	0.006	0.020	0.064	0.078	0.009	-	-	-	-	0.177	99.887
[26-28[	-	-	-	-	-	-	0.003	0.026	0.116	0.139	0.072	0.020	-	-	-	-	0.377	99.710
[24-26[	-	-	-	-	0.009	0.009	0.043	0.194	0.368	0.116	0.026	0.003	-	-	-	-	0.768	99.334
[22-24[	-	-	-	-	0.014	0.043	0.171	0.701	0.429	0.087	0.012	-	-	-	-	-	1.457	98.566
[20-22[	-	0.003	0.003	0.006	0.046	0.249	0.875	0.999	0.295	0.023	-	-	-	-	-	-	2.499	97.110
[18-20[	-	-	-	0.043	0.235	1.075	1.251	0.516	0.055	0.006	0.003	-	-	-	-	-	3.183	94.610
[16-18[	-	-	0.046	0.295	1.454	2.401	0.898	0.133	0.009	0.003	-	-	-	-	-	-	5.239	91.427
[14-16[	-	0.012	0.232	1.819	3.255	1.497	0.237	0.014	0.003	-	-	-	-	-	-	-	7.070	86.188
[12-14[	-	0.104	2.082	4.735	2.462	0.475	0.055	-	-	-	-	-	-	-	-	-	9.914	79.118
[10-12[	0.012	1.150	7.064	4.550	0.811	0.072	0.003	0.006	-	-	-	-	-	-	-	-	13.668	69.204
[8-10[	0.275	6.259	7.727	1.599	0.142	0.020	-	-	-	-	-	-	-	-	-	-	16.022	55.536
[6-8[	2.248	9.882	3.339	0.446	0.038	0.009	-	-	-	-	-	-	-	-	-	-	15.961	39.514
[4-6[	5.630	6.604	1.086	0.180	0.020	0.003	-	-	-	-	-	-	-	-	-	-	13.523	23.553
[2-4[	5.045	2.502	0.324	0.046	0.006	-	-	-	-	-	-	-	-	-	-	-	7.924	10.030
[0-2[	1.607	0.411	0.075	0.012	-	-	-	-	-	-	-	-	-	-	-	-	2.106	2.106
Total	14.817	26.927	21.980	13.731	8.492	5.853	3.536	2.595	1.300	0.458	0.240	0.058	0.012	-	-	-	100.000	-
Accum	14.817	41.744	63.724	77.455	85.947	91.801	95.337	97.932	99.232	99.690	99.930	99.988	100.000	100.000	100.000	100.000	-	-

Hollandse Kust (zuid)
Frequency of Occurrence [%] (1979-01-15 - 2016-01-01; 1h) 330

H_{m0} [m] - SW_{HKZN}

U_{200} [m/s] - CFSR

	[0-0.5[	[0.5-1[	[1-1.5[	[1.5-2[	[2-2.5[	[2.5-3[	[3-3.5[	[3.5-4[	[4-4.5[	[4.5-5[	[5-5.5[	[5.5-6[	[6-6.5[	[6.5-7[	[7-7.5[	[7.5-8[	Total	Accum
[40-42[	-	-	-	-	-	-	-	-	-	-	-	-	-	-	-	-	-	100.000
[38-40[	-	-	-	-	-	-	-	-	-	-	-	-	-	-	-	-	-	100.000
[36-38[	-	-	-	-	-	-	-	-	-	-	-	-	-	-	-	-	-	100.000
[34-36[	-	-	-	-	-	-	-	-	-	-	-	0.002	0.004	-	-	-	0.005	100.000
[32-34[	-	-	-	-	-	-	-	-	-	-	-	-	-	0.002	0.002	-	0.004	99.995
[30-32[	-	-	-	-	-	-	-	-	-	-	0.002	-	0.004	-	0.004	-	0.009	99.991
[28-30[	-	-	-	-	-	-	0.002	-	-	0.004	0.009	0.016	0.007	0.002	-	-	0.039	99.982
[26-28[	-	-	-	-	-	0.004	-	0.005	0.004	0.020	0.043	0.045	0.014	0.002	-	-	0.136	99.943
[24-26[	-	-	-	-	-	0.004	0.004	0.009	0.034	0.084	0.120	0.041	0.004	-	-	-	0.299	99.806
[22-24[	-	-	-	-	0.007	0.002	0.022	0.032	0.118	0.183	0.120	0.011	-	-	-	-	0.495	99.507
[20-22[	-	-	-	-	0.013	0.036	0.059	0.253	0.366	0.272	0.029	0.002	-	-	-	-	1.029	99.013
[18-20[	-	-	0.002	0.023	0.054	0.163	0.423	0.633	0.357	0.048	0.002	-	-	-	-	-	1.704	97.984
[16-18[	-	-	0.029	0.090	0.253	0.891	1.152	0.609	0.072	0.002	-	-	-	-	-	-	3.097	96.280
[14-16[	-	0.007	0.106	0.452	1.267	1.830	0.876	0.113	0.007	-	-	-	-	-	-	-	4.658	93.183
[12-14[	-	0.070	0.679	2.222	2.794	1.245	0.170	0.004	-	-	-	-	-	-	-	-	7.184	88.526
[10-12[	0.004	0.575	3.358	4.161	1.973	0.323	0.020	-	-	-	-	-	-	-	-	-	10.414	81.341
[8-10[	0.129	3.229	6.571	3.624	0.785	0.066	0.002	-	-	-	-	-	-	-	-	-	14.406	70.928
[6-8[	1.349	8.450	6.455	1.907	0.183	0.002	0.002	-	-	-	-	-	-	-	-	-	18.347	56.521
[4-6[	4.647	9.951	4.084	0.789	0.057	0.002	-	-	-	-	-	-	-	-	-	-	19.530	38.174
[2-4[	5.213	6.224	2.208	0.349	0.025	0.002	-	-	-	-	-	-	-	-	-	-	14.021	18.644
[0-2[	1.891	1.966	0.640	0.125	0.002	-	-	-	-	-	-	-	-	-	-	-	4.623	4.623
Total	13.233	30.472	24.132	13.741	7.412	4.568	2.731	1.658	0.957	0.613	0.324	0.116	0.032	0.005	0.005	-	100.000	-
Accum	13.233	43.705	67.836	81.578	88.990	93.558	96.289	97.946	98.903	99.516	99.841	99.957	99.989	99.995	100.000	100.000	-	-